



---

**JNF PORTUGAL**

Head office / Factory

Comércio e Indústria de Ferragens S.A.  
Rua Mimosas 849 / 851,  
Zona Industrial Mimosas  
4510-329 S. Pedro da Cova,  
Portugal

**Tel: +351 224 663 230**

**[jnf@jnf.pt](mailto:jnf@jnf.pt)**

**[www.jnf.pt](http://www.jnf.pt)**

---

**JNF SPAIN**

Office / Showroom

JNFmyStore  
Carrer Bruc, 77 Local dch.  
08009 Barcelona

**Tel: +34 932 504 047**

**Fax: +34 934 674 500**

**[jnf@jnfmystore.es](mailto:jnf@jnfmystore.es)**

**[www.jnfmystore.es](http://www.jnfmystore.es)**

---

---

**Vol.1**  
**1st version**  
1ª versão / 1ª versión

---

CT-22.11.1

JNF © 2023-2024

---

**ALWAYS  
MORE**

---

**59** YEARS  
1965.2024



reddot winner 2022



## A EMPRESA JNF

### THE JNF COMPANY

### LA EMPRESA JNF

#### UMA EQUIPA DE CONFIANÇA COM HISTÓRIA

Desde 1965, a nossa principal atividade passa pela produção de ferragens para mobiliário e construção, com um percurso de contínua evolução e adaptação à economia e aos desafios do mercado, dedicando especial atenção ao desenvolvimento de soluções que vão ao encontro das tendências da arquitetura contemporânea.

Foram criados vários sectores dentro da JNF, nomeadamente a investigação e desenvolvimento de produtos que desempenham um papel fundamental na dinâmica da empresa. Temos também colaborações com organizações que nos fornecem informação e orientação no desenvolvimento de projetos, alguns deles ligados a universidades portuguesas nas áreas da engenharia e design.

O nosso departamento de Design é multidisciplinar e concilia elementos de diversas especialidades, como industrial, produto, gráfico, comunicação e marketing. Uma equipa dinâmica, que procura criar soluções inovadoras de forma clara e adequada, reafirmando sempre a identidade da empresa e o seu posicionamento no mercado.

As nossas instalações têm uma área coberta aproximada a 9000m<sup>2</sup>, estando divididas em duas zonas principais: a produção e a logística. Empregamos diretamente cerca de 50 pessoas e indiretamente quase 150, através de subcontratação que utilizamos de forma cuidada, com um rigoroso controlo de qualidade, de acordo com a NP EN ISO 9001:2008.

Somos muito ativos na observação das tendências do mercado internacional, mesmo em áreas diferentes, tendo permanentemente em desenvolvimento uma quantidade considerável de novos projetos.

O nosso Programa de Sustentabilidade visa contribuir para a redução da pegada ecológica e desperdícios. Nesse sentido, para além da utilização do aço inox, também utilizamos acabamentos especiais não galvânicos e não poluentes, como é o caso do acabamento em titânio conseguido através da tecnologia PVD (Physical Vapor Deposition).

Como resultado desta procura constante por novos designs e processos, temos sido contemplados com o reconhecimento de empresa inovadora e sustentável.

O nosso compromisso com os clientes passa por garantir uma prestação de serviço e assistência de qualidade, fazendo tudo o que está ao nosso alcance para que fique 100% satisfeito.

#### A RELIABLE TEAM WITH A HISTORY

Since 1965, our main activity has been the production of hardware for furniture and construction, with a path of continuous evolution and adaptation to the economy and the challenges of the market, devoting special attention to the development of solutions that meet the trends of contemporary architecture.

Several sectors have been created within the JNF, namely research and development of products that play a fundamental role in the company's dynamics. We also have collaborations with organizations that provide us with information and guidance in the development of projects, some of them linked to Portuguese universities in the areas of engineering and design.

Our Design department is multidisciplinary and combines elements from different specialties, such as industrial, product, graphics, communication and marketing. A dynamic team that seeks to create innovative solutions in a clear and appropriate way, always reaffirming the company's identity and its positioning in the market.

Our facilities have a covered area of approximately 9000m<sup>2</sup>, being divided into two main areas: production and logistics. We employ around 50 people directly and almost 150 indirectly, through subcontracting that we use carefully, with strict quality control, in accordance with NP EN ISO 9001: 2008.

We are very active in observing the trends of the international market, even in different areas, having a considerable number of new projects permanently under development.

Our Sustainability Program aims to contribute to reducing the ecological footprint and waste. In this sense, in addition to the use of stainless steel, we also use special non-galvanic and non-polluting finishes, such as the titanium finish achieved through PVD (Physical Vapor Deposition) technology.

As a result of this constant search for new designs and processes, we have been recognized with an innovative and sustainable company.

Our commitment to customers is to guarantee the provision of quality service and assistance, doing everything in our power to make you 100% satisfied.

#### UN EQUIPO CONFIABLE CON HISTORIA

Desde 1965 nuestra principal actividad ha sido la producción de ferretería para mobiliario y construcción, con un camino de continua evolución y adaptación a la economía y los retos del mercado, dedicando especial atención al desarrollo de soluciones que respondan a las tendencias de la arquitectura contemporánea.

Se han creado varios sectores dentro del JNF, a saber, investigación y desarrollo de productos que juegan un papel fundamental en la dinámica de la empresa. También tenemos colaboraciones con organizaciones que nos brindan información y orientación en el desarrollo de proyectos, algunos de ellos vinculados a universidades portuguesas en las áreas de ingeniería y diseño.

Nuestro departamento de Diseño es multidisciplinar y combina elementos de diferentes especialidades, como industrial, producto, gráfica, comunicación y marketing. Un equipo dinámico que busca crear soluciones innovadoras de forma clara y adecuada, reafirmando siempre la identidad de la empresa y su posicionamiento en el mercado

Nuestras instalaciones cuentan con una superficie cubierta de aproximadamente 9000m<sup>2</sup>, estando divididas en dos áreas principales, producción y logística. Empleamos alrededor de 50 personas de forma directa y casi 150 de forma indirecta, mediante subcontratación que utilizamos con cuidado, con un estricto control de calidad, de acuerdo con NP EN ISO 9001: 2008.

Somos muy activos en la observación de las tendencias del mercado internacional, incluso en diferentes áreas, teniendo un número considerable de nuevos proyectos en permanente desarrollo.

Nuestro Programa de Sustentabilidad tiene como objetivo contribuir a la reducción de la huella ecológica y desperdicio. En este sentido, además del uso de acero inoxidable, también utilizamos acabados especiales no galvânicos y no contaminantes, como el acabado de titanio logrado mediante la tecnología PVD (Physical Vapor Deposition).

Fruto de esta búsqueda constante de nuevos diseños y procesos, hemos sido reconocidos con una empresa innovadora y sostenible.

Nuestro compromiso con los clientes es garantizar la prestación de un servicio y asistencia de calidad, haciendo todo lo que esté a nuestro alcance para que esté 100% satisfecho.





## A EMPRESA JNF THE JNF COMPANY LA EMPRESA JNF

### A NOSSA MISSÃO

Garantir a produção e distribuição de ferragens para construção e mobiliário que solucionam a maior parte das exigências dos projetos de arquitetura contemporânea e de reabilitação, com especial atenção à satisfação dos nossos clientes.

### A NOSSA VISÃO

Ser uma referência nacional e internacional no setor onde exercemos atividade, apostando na tecnologia, inovação, funcionalidade e design, aliados à responsabilidade Ambiental e Social.

### OS NOSSOS VALORES

Reconhecendo que a construção de uma identidade e cultura empresarial fortes são determinantes para a concretização dos desafios a que a JNF se propõe, mantemos os padrões de qualidade elevada nos nossos produtos e serviços de apoio ao cliente.

### OUR MISSION

Ensure the production and distribution of construction and furniture hardware that solve most of the requirements of contemporary architecture and rehabilitation projects, with special attention to the satisfaction of our customers.

### OUR VISION

To be a national and international reference in the sector where we operate, betting on technology, innovation, functionality and design, combined with Environmental and Social responsibility.

### OUR VALUES

Recognizing that the construction of a strong corporate culture and identity are crucial for the realization of the challenges that JNF proposes, we maintain high quality standards in our products and customer support services.

### NUESTRA MISIÓN

Asegurar la producción y distribución de herrajes de construcción y mobiliario que resuelvan la mayoría de los requerimientos de los proyectos de arquitectura y rehabilitación contemporánea, con especial atención a la satisfacción de nuestros clientes.

### NUESTRA VISIÓN

Ser un referente nacional e internacional en el sector donde operamos, apostando por la tecnología, la innovación, la funcionalidad y el diseño, combinado con la responsabilidad ambiental y social.

### NUESTROS VALORES

Reconociendo que la construcción de una sólida cultura e identidad corporativa es crucial para la realización de los desafíos que propone JNF, mantenemos altos estándares de calidad en nuestros productos y servicios de atención al cliente.



### JNF EM HARMONIA COM A NATUREZA.

Num planeta constantemente exposto a agressões ambientais, na JNF trabalha-se diariamente no sentido de diminuir a "pegada ecológica" dos nossos processos.

No desenvolvimento dos nossos produtos temos especial atenção para com os processos de fabrico, bem como tudo o que os envolve. O aço inox é reciclável e muita da nossa matéria-prima provém da reciclagem.

Os tratamentos de superfície são totalmente mecânicos ou utilizando tecnologias sem processos químicos. O acabamento de titânio é obtido por processos físicos.

As nossas preocupações surgem desde que idealizamos um produto até à forma como o embalamos, para que o ciclo de vida deste tenha o menor impacto ambiental possível. Temos como objectivo a eliminação do plástico de uso único nas nossas embalagens até 2023. Utilizaremos apenas materiais 100%recicláveis.

Hoje, mais do que nunca, para além de conhecer o produto final, é essencial ter em consideração os meios utilizados para o alcançar."

### JNF IN HARMONY WITH NATURE.

On a planet constantly exposed to environmental aggressions, JNF works daily to reduce the "ecological footprint" of our processes.

In the development of our products we pay special attention to the manufacturing processes, as well as everything that involves them. Stainless steel is recyclable and much of our raw material comes from recycling.

The surface treatments are entirely mechanical or using technologies without chemical processes. Titanium finish is achieved by physical processes. Our concerns arise from the idea of a product to the way we pack it, so that its life cycle has the least possible environmental impact.

We aim to eliminate single-use plastic in our packaging by 2023. We will only use 100% recyclable materials.

Today, more than ever, in addition to knowing the final product, it is essential to take into account the means used to achieve it.

### JNF EN ARMONÍA CON LA NATURALEZA.

En un planeta constantemente expuesto a agresiones medioambientales, en el JNF trabajamos a diario para reducir la "huella ecológica" de nuestros procesos.

En el desarrollo de nuestros productos prestamos especial atención a los procesos de fabricación, así como a todo lo que los envuelve. El acero inoxidable es reciclable y gran parte de nuestra materia prima procede del reciclaje.

Los tratamientos superficiales son totalmente mecánicos o utilizan tecnologías no químicas. Lo acabado de titanio se obtiene mediante procesos físicos.

Desde el momento en que diseñamos un producto hasta la forma en que lo envasamos, nos preocupa que el ciclo de vida del producto tenga el menor impacto medioambiental posible. Nuestro objetivo es eliminar el plástico de un solo uso de nuestros envases para 2023. Sólo utilizaremos materiales 100% reciclables.

Hoy, más que nunca, además de conocer el producto final, es imprescindible tener en cuenta los medios utilizados para conseguirlo".



SISTEMA DE GESTÃO DE QUALIDADE  
QUALITY MANAGEMENT SYSTEM  
SISTEMA DE GESTIÓN DE CALIDAD.

NP EN ISO 9001:2015



SISTEMA DE GESTÃO AMBIENTAL  
ENVIRONMENTAL MANAGEMENT SYSTEM  
SISTEMA DE GESTIÓN AMBIENTAL

NP EN ISO 14001:2012



SISTEMA DE GESTÃO DA SEGURANÇA E SAÚDE NO TRABALHO  
SAFETY MANAGEMENT SYSTEM AND HEALTH AT WORK  
SISTEMA DE GESTIÓN DE LA SEGURIDAD Y SALUD EN EL TRABAJO

ISO 45001:2018



## MATERIAIS E ACABAMENTOS / MATERIALS AND FINISHES / MATERIALES Y ACABADOS /



**ALWAYS  
MORE  
GREEN  
SOLUTIONS**

OS PRIMEIROS AÇOS INOXIDÁVEIS FORAM DESENVOLVIDOS PELA INDÚSTRIA SIDERÚRGICA ALEMÃ NO INÍCIO DO SÉCULO XX.

O TERMO GENÉRICO DE “AÇO INOX” ENVOLVE MUITOS TIPOS DE LIGAS DE AÇO COM ELEVADA RESISTÊNCIA À CORROSÃO, QUE SURTIRAM COMO RESPOSTA ÀS SOLICITAÇÕES DA INDÚSTRIA.

O aço inoxidável é reciclável e resulta ele mesmo em grande parte da reciclagem de sucatas. Uma das grandes vantagens da utilização de aços inoxidáveis, é não requerer tratamento superficial galvânico para lhe conferir o acabamento final.

Desta forma todos os processos industriais químicos, quase sempre poluentes, associados à galvanoplastia foram suprimidos, conseguindo-se acabamentos de muita qualidade em tudo idênticos ao cromado, no caso de aço polido, ou acabamentos mate, no caso de aço satinado ou areado ou acabamento industrial “RAW”.

Existe ainda a possibilidade de realizar acabamentos especiais sobre o aço inoxidável, recorrendo a tecnologia PVD (Physical Vapor Deposition), obtendo-se produtos com maior dureza superficial e com cores diferentes do aço, como é o caso do dourado ou negro.

Normalmente o aço inox é “reparável” por processos mecânicos ou químicos, conseguindo-se recuperar o aspecto duma peça nova mesmo após muitos anos de uso.

Os aços inoxidáveis são uma liga metálica que contém, entre outros elementos, cromo, níquel e molibdénio os quais conferem grande resistência à corrosão. A resistência à corrosão deve-se sobretudo ao cromo.

Para um aço ser considerado “inoxidável”, deve conter no mínimo 10,5% de Crómio. A resistência à corrosão deve-se a uma película de óxido de crómio formada na superfície do aço que funciona como auto-protectora. O processo de formação desta “película” também é conhecido por passivação.

O níquel altera basicamente as características mecânicas do aço em termos de dureza com o objectivo de melhorar a sua mecanização.

THE FIRST STAINLESS STEELS HAVE BEEN DEVELOPED BY THE GERMAN INDUSTRY IN THE EARLY 20<sup>TH</sup> CENTURY.

THE GENERIC TERM “STAINLESS STEEL” INVOLVES MANY TYPES OF STEEL ALLOY WITH HIGH CORROSION RESISTANCE, WHICH EMERGED AS RESPONSE TO INDUSTRY REQUESTS.

Stainless steel is recyclable and itself results largely from recycled steel scrap. One of the great advantages of using stainless steel is that it does not require galvanic surface treatment to give the final finish to the product.

In this way all industrial chemical processes, almost pollutant, mainly by galvanic way have been removed. It's possible to reach high quality finishes identical to the chrome plated in the case of polished steel or matte finishes in the case of satin finish or sand finish or even industrial “RAW” finish.

It is also possible to carry out special finishes on stainless steel, using the PVD technology (Physical Vapor Deposition), obtaining products with a higher surface hardness and different steel color, as is the case of gold or black color satin.

Typically, stainless steel is “recoverable” by mechanical or chemical process. It's possible to recover the appearance of a new product after many years of use.

Stainless steel is an alloy that contains, among other elements, chromium, nickel and molybdenum, which confer high resistance to corrosion. The corrosion resistance is mainly due to the chromium.

To be considered a “stainless” steel, it must contain at least 10.5% chromium. The corrosion resistance is due to a Chromium oxide layer, formed on the steel surface which acts as self-protective. The formation process of this layer is also known as passivation.

Nickel essentially alters the mechanical characteristics of the steel in terms of hardness, in order to improve the machining process.

LOS PRIMEROS ACEROS INOXIDABLES HAN SIDO DESARROLLADOS EN ALEMANIA EN INICIO DEL SIGLO XX.

EL TÉRMINO GENÉRICO DE “ACERO INOXIDABLE” IMPLICA MUCHOS TIPOS DE ALEACIONES DE ACERO DE ALTA RESISTENCIA A LA CORROSIÓN, QUE SURTIÓ EN RESPUESTA A LAS PETICIONES DE LA INDUSTRIA.

El acero inoxidable es reciclable y resulta en gran medida a partir del reciclaje de chatarra de acero. Una de las grandes ventajas de la utilización de acero inoxidable es que no requiere tratamiento superficial de galvanizado para darle el acabado final.

De esta forma, se han eliminado todos los procesos industriales químicos, casi siempre contaminantes, asociados a la galvanoplastia, consiguiendo acabados de gran calidad, idénticos al cromado, en el caso del acero pulido, o mates, en el caso del satinado o acero arenado o industrial “RAW”.

También es posible llevar a cabo acabados especiales en acero inoxidable, utilizando la tecnología de PVD (Physical Vapor Deposition), con obtención de productos con una dureza superficial superior y color diferente del acero como es el caso del oro o negro.

El acero inoxidable normalmente es “reparable” por proceso mecánico o químico. Es posible recuperar la apariencia de una pieza nueva después de muchos años de uso.

El acero inoxidable es una aleación que contiene, entre otros elementos, cromo, níquel y molibdeno que confieren alta resistencia a la corrosión. La resistencia a la corrosión se debe principalmente al cromo.

Para ser considerado un acero “inoxidable”, debe contener al menos 10,5% de Cromo. La resistencia a la corrosión es debida a una película de óxido de cromo formada en la superficie de acero que actúa como auto-protección. El proceso de formación de esta “película” es también conocido como pasivación.

El níquel esencialmente altera las características mecánicas del acero en términos de dureza con el fin de mejorar el mecanizado.



# MATERIAIS E ACABAMENTOS / MATERIALS AND FINISHES / MATERIALES Y ACABADOS /

## OS QUATRO PRINCIPAIS TIPOS DE AÇO INOX: AUSTENITICOS (CROMO-NIQUEL E CROMO-NIQUEL-MOLIBDÊNIO); FERRITICOS; DUPLEX; MARTENSITICOS

### Os tipos de aço utilizados por JNF:

#### EN 1.4301 (AISI 304): Austenítico

É um dos aços inoxidáveis de uso mais generalizado na construção e indústria. Aço não magnético ainda que se possa converter em ligeiramente magnético no caso de ser maquinado. Possui uma excelente característica de dureza e resistência à corrosão. Teor mínimo de cromo é de 18% e de níquel 8%.

#### EN 1.4401 (AISI 316): Austenítico

É ligeiramente mais resistente à corrosão comparativamente ao AISI 304. Aço não magnético ainda que se possa converter em ligeiramente magnético no caso de ser maquinado. Recomendado para zonas de elevada salinidade, por exemplo em zonas costeiras ou em ambientes muito poluídos, ou em contacto com produtos químicos agressivos, ácidos e bases. Possui teor mínimo de cromo 18% e níquel 10%, 2% de molibdénio.

#### EN 1.4372 (AISI 201): Austenítico

É um aço inoxidável com baixo teor de níquel, sendo por isso de elevada dureza. Resistência à corrosão é aceitável na maioria das aplicações, excepto nas zonas costeiras ou fortemente poluídas. Aço não magnético ainda que se possa converter em ligeiramente magnético no caso de ser maquinado. Possui teor mínimo de cromo 17%, níquel 3,6%, manganésio 7%.

#### EN 1.4016 (AISI 430): Ferrítico

Aço inoxidável de uso geral na indústria alimentar. Utilizado normalmente em atmosferas não agressivas. Aço magnético, com aceitável resistência à corrosão. Acabamento superficial de elevada qualidade.

THE FOUR MAIN TYPES OF STAINLESS STEEL: AUSTENITIC (CHROMIUM-NICKEL & CHROME-NICKEL-MOLYBDENUM); FERRITIC; DUPLEX; MARTENSITIC.

### The steel grades used by JNF :

#### EN 1.4301 (AISI 304): Austenitic

It's one of the most widely used stainless steels in construction and industry. Non-magnetic steel which can be slightly magnetic converted if machined. It has an excellent hardness and corrosion resistance. Minimum contents of chromium is 18% and 8% nickel.

#### EN 1.4401 (AISI 316): Austenitic

It is slightly more resistant to corrosion, when compared with AISI 304. Non-magnetic steel which can be slightly magnetic converted if machined. Recommended for areas of high salinity, for example in coastal areas, very polluted places or in contact with aggressive chemicals, as acids and bases. Has a minimum content of chromium 18%, nickel 10% and 2% molybdenum.

#### EN 1.4372 (AISI 201): Austenitic

Stainless steel with low nickel contents and is therefore a high hardness steel. Corrosion resistance is acceptable for almost applications, except in coastal areas or heavily polluted. Non-magnetic steel which can be slightly magnetic converted if machined. It has minimum content of 17% chromium, nickel 3,6%, 7% manganese.

#### EN 1.4016 (AISI 430): Ferritic

Stainless steel commonly used in food industry. Typically used in non-aggressive atmospheres. Magnetic steel with an acceptable corrosion resistance. High quality surface finish.

LOS CUATRO TIPOS PRINCIPALES DE ACERO INOXIDABLE: AUSTENÍTICO (CROMO-NÍQUEL Y CROMO-NÍQUEL-MOLIBDENO); FERRÍTICO; DUPLEX; MARTENSÍTICO.

### Los tipos de acero utilizados por JNF:

#### EN 1.4301 (AISI 304): Austenítico

Es uno de los aceros inoxidables más ampliamente utilizados en la construcción y la industria. Acero no magnético que puede convertirse en ligeramente magnético después de mecanizar. Tiene una excelente resistencia a la corrosión y dureza. El contenido mínimo de cromo es de 18% y el 8% de níquel.

#### EN 1.4401 (AISI 316): Austenítico

Es ligeramente más resistentes a la corrosión en comparación con AISI 304. Acero no magnético que puede convertirse ligeramente magnético después de mecanizar. Tiene un contenido mínimo de cromo 18%, 10% níquel y 2% de molibdeno.

#### EN 1.4372 (AISI 201): Austenítico

Acero inoxidable de bajo contenido de níquel y por tanto es de gran dureza. Resistencia a la corrosión es aceptable para la mayoría de las aplicaciones, excepto en las zonas costeras o muy contaminadas. Acero no magnético que pueden convertirse ligeramente magnético después de mecanizar. Tiene contenido mínimo de 17% de cromo, níquel 3,6% y 7% de manganeso.

#### EN 1.4016 (AISI 430): Ferrítico

Acero inoxidable comúnmente usado en la industria alimentaria. Se utiliza típicamente en ambientes no agresivos. Acero magnético con una resistencia a la corrosión aceptable. Acabado superficial de alta calidad.

## TESTE REAL DE RESISTÊNCIA À CORROSÃO

O teste foi realizado de acordo com as condições de ensaio NP EN ISO 9227:2011, método de ensaio e classificação de acordo com a norma NP EN 1670:2011 com 480h de nevoeiro salino numa solução de cloreto de sódio a 5%.

## REAL TEST OF CORROSION RESISTANCE

The test was performed according to test conditions NP EN ISO 9227:2011, method for testing and sorting according to standard EN 1670:2011 with 480h salt spray from a solution of sodium chloride to 5%.

## TESTE REAL DE RESISTÊNCIA A LA CORROSIÓN

Lo teste foi elaborado de acordo con las condições de prueba NP EN ISO 9227:2011, método de ensayo y clasificación de acuerdo con la norma NP EN 1670:2011 con 480h de niebla salina de una solución de cloruro de sodio al 5%.

### RESULTADO FINAL APÓS 480 HORAS DE NEVOEIRO SALINO.

RESULT AFTER 480 HOURS OF SALT SPRAY TEST.

RESULTADO FINAL DECURRIDAS 480 HORAS DE NIEBLA SALINA.

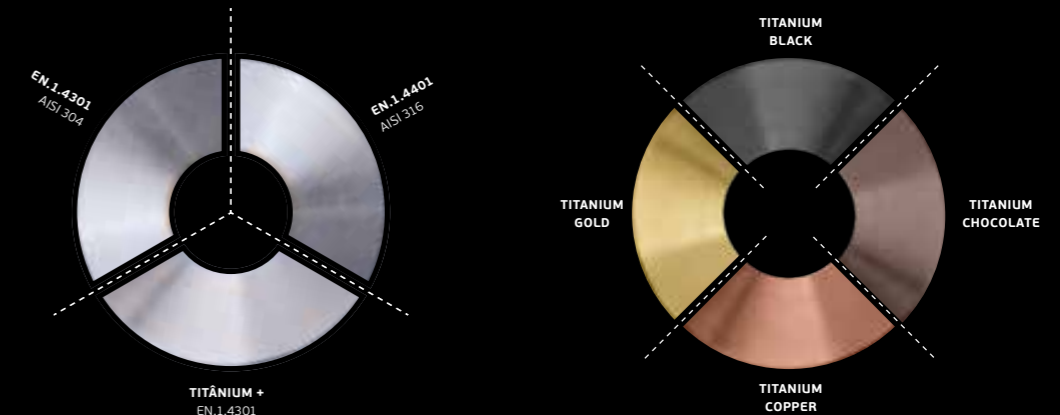

EN.1.4301  
AISI 304



EN.1.4401  
AISI 316



TITANIUM +  
EN.1.4301



TITANIUM  
GOLD



TITANIUM  
COPPER



TITANIUM  
CHOCOLATE

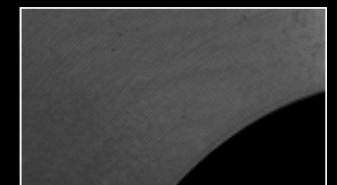

TITANIUM  
BLACK



| EN        | AISI     | C max. | Mn max. | Si max. | S max. | P max. | Cr          | Ni       | Mo        |
|-----------|----------|--------|---------|---------|--------|--------|-------------|----------|-----------|
| EN.1.4301 | AISI 304 | 0,07   | 2,00    | 1,00    | 0,030  | 0,045  | 17 - 19,5   | 8 - 10,5 | 0         |
| EN.1.4401 | AISI 316 | 0,07   | 2,00    | 1,00    | 0,030  | 0,045  | 16,5 - 18,5 | 10 - 13  | 2,0 - 2,5 |
| EN.1.4016 | AISI 430 | 0,08   | 1,00    | 1,00    | 0,030  | 0,040  | 16 - 18     | 0        | 0         |

| Tipo de aço /<br>Steel grade /<br>Tipo de acero | Área com ferrugem /<br>Rusty surface /<br>Superficie com oxidación<br>% Após / After /Decurridas<br>96h | Área com ferrugem /<br>Rusty surface /<br>Superficie com oxidación<br>% Após / After /Decurridas<br>120h | Área com ferrugem /<br>Rusty surface /<br>Superficie com oxidación<br>% Após / After /Decurridas<br>240h | Área com ferrugem /<br>Rusty surface /<br>Superficie com oxidación<br>% Após / After /Decurridas<br>480h | Classe /<br>Class |
|---|---|--|--|--|-------------------|
| EN.1.4301                                       | 0   | 0  | < 1  |  | 3                 |
| EN.1.4401                                       | 0   | 0  | < 0,5  |  | 4                 |
| EN.1.4301 + Titanium                            | 0   | 0  | 0  |  | 4                 |

## ACABAMENTOS MECÂNICOS / MECHANICAL FINISHES / ACABADOS MECÁNICOS.

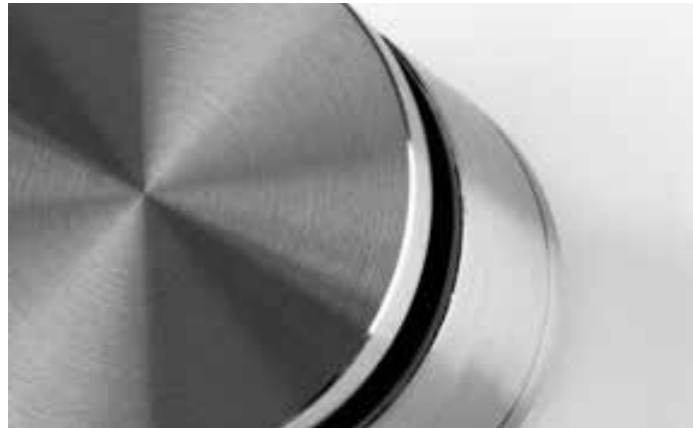

### ÇO INOXIDÁVEL SATINADO OU ESCOVADO SATIN OR BRUSHED STAINLESS STEEL / ACERO INOX SATINADO O CEPILLADO.

#### SATINADO

##### ESTE É O NOSSO ACABAMENTO PADRÃO

O aço é polido de forma a conseguir um acabamento "mate" sem brilho. O nosso acabamento mate é obtido com materiais de alta qualidade, conseguindo-se superfícies de muito baixa rugosidade mas que, no entanto, continuam sem brilho, funcionando como peças "neutras" reflectindo de forma ténue os tons envolventes. Todas as nossas peças estão disponíveis neste acabamento.

#### SATIN

##### THIS IS OUR STANDARD FINISH

The steel is polished to achieve a matte finish with no shining. Our matte finish is obtained with high quality materials, achieving a very low surface roughness but which, however, remain non-glossy, functioning as neutral pieces, reflecting tenuously the surrounding tones. All our products are available with this finish.

#### SATIN

##### ESTE ACABADO ES NUESTRO STANDARD

El acero es pulido con el fin de conseguir un acabado mate sin brillo. El acabado mate se logra con materiales de alta calidad, la rugosidad superficial es muy baja pero, sin embargo, siguen siendo de color mate, las piezas funcionan como neutras que reflejan de forma tenue los tonos que le rodean. Todas nuestras piezas están disponibles en el acabado.



**.S**  
Aço inoxidável satinado ou escovado /  
Satin or brushed stainless steel /  
Acero inox satinado o cepillado.



### ÇO INOXIDÁVEL POLIDO BRILHO / MIRROR POLISHED STAINLESS STEEL / ACERO INOX PULIDO BRILLO.

#### POLIDO

##### ACABAMENTO ESPECIAL PARA AÇO INOX

Este acabamento resulta do polimento do aço até à obtenção de superfícies completamente lisas e brilhantes. É um acabamento semelhante ao cromado brilhante. As peças reflectem de forma brilhante os tons envolventes. Algumas das nossas peças estão disponíveis neste acabamento. De uma forma geral, salvo algumas excepções, todas as peças podem ser fabricadas neste acabamento. Existem limitações quanto ao tamanho das peças que podem ser polidas.

#### MIRROR POLISHED

##### SPECIAL FINISH ON STAINLESS STEEL

This finish results from the polishing of the steel until obtaining completely smooth and shiny surfaces. It's similar to a bright chrome finish. The pieces reflect shining surrounding tones. Some of our pieces are available at this finish. Generally, with few exceptions, all fittings can be manufactured in this finishing. There are limitations on the size of parts that can be mirror polished.

#### PULIDO BRILLO

##### ACABADOS ESPECIALES EN ACERO INOXIDABLE

Este acabado resulta del pulimento del acero hasta la obtencion de superficies completamente lisas con brillo. Es un acabado semejante al cromo brillo. Las piezas reflecten de forma brillante los tonos envolventes. Algunas de nuestras piezas estan disponibles en este acabado. De una forma general, salvo algunas excepciones, todas las piezas pueden ser fabricadas en este acabado. Hay limitaciones en el tamaño de las piezas que pueden ser pulidas.



**.P**  
Aço inoxidável polido brilho /  
Mirror polished stainless steel /  
Acero inox pulido brillo.

## STAINLESS STEEL > MATERIAL

AÇO INOXIDÁVEL + ACABAMENTOS ESPECIAIS / ACERO INOX + ACABADOS ESPECIALES



### ÇO INOXIDÁVEL ACABAMENTO INDUSTRIAL "RAW" / INDUSTRIAL "RAW" STAINLESS STEEL / ACERO INOX ACABADO INDUSTRIAL "RAW"

#### RAW

##### ACABAMENTO ESPECIAL PARA AÇO INOX

Este acabamento é conseguido na fase final do processo de polimento. As peças são submetidas a um tratamento de abrasão. O resultado final são peças absolutamente sem brilho com uma textura muito agradável ao tacto. Visualmente as peças apresentam uma coloração cinza, parecida com betão, dando uma imagem de peças industriais, como se fossem ferramentas. Todas as nossas peças podem ser fabricadas com este acabamento, existe, contudo, uma limitação quanto ao comprimento máximo de 600mm.

#### RAW

##### SPECIAL FINISH ON STAINLESS STEEL

This finish is achieved in the final phase of the polishing process. The parts are subjected to a treatment of abrasion. The end result is absolutely dull pieces with a very nice texture to be touch. Visually, the pieces have a grey concrete like color, giving the image of industrial parts, like they were tools. All our parts can be manufactured in this finish, however there is a limit on the maximum length of 600 mm.

#### RAW

##### ACABADOS ESPECIALES EN ACERO INOXIDABLE

Este acabado se consigue en la fase final del proceso de pulido. Las partes se someten a un tratamiento de abrasión. El resultado final es de piezas absolutamente sin brillo, con una textura muy agradable al tacto. Visualmente las piezas tienen un color gris, al igual que lo concreto, dando a las piezas una imagen industrial como si fueran herramientas. Todas nuestras piezas pueden ser fabricadas en este acabado, sin embargo hay un límite en la longitud máxima de 600mm.

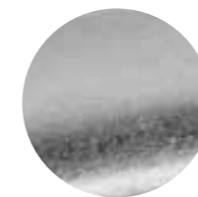

**.RAW**  
Aço inoxidável acabamento industrial "raw" /  
Industrial "raw" stainless steel /  
Acero inox acabado industrial "raw"

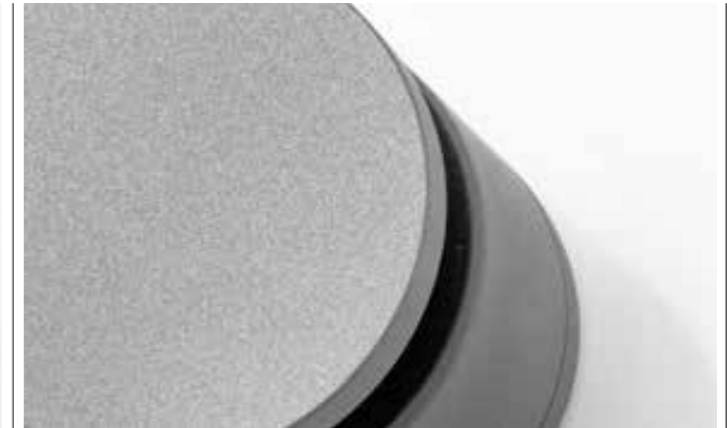

### ÇO INOXIDÁVEL ACABAMENTO JET STAINLESS STEEL JET FINISH / ACERO INOX ACABADO JET /

#### JET

##### ACABAMENTO ESPECIAL PARA AÇO INOX

Este acabamento é conseguido na fase final do processo de polimento. As peças são submetidas a um tratamento de projeção de partículas de vidro. O resultado final são peças de cor cinza mate uniforme, com uma textura agradável ao tacto. Visualmente, as peças apresentam uma coloração discreta perfeitamente adequada a ambientes onde não se pretendem brilhos metálicos. As peças resultantes são completamente discretas e integram-se em qualquer tipo de decoração. Todas as nossas peças podem ser fabricadas com este acabamento, existe contudo uma limitação quanto ao comprimento máximo de 600mm.

#### JET

##### SPECIAL FINISH ON STAINLESS STEEL

This finish is achieved in the final phase of the polishing process. The parts are subjected to a treatment with projection of glass particles. The final result are pieces of uniform matte grey color with a nice texture to be touched. Visually, the pieces have a slight coloring, perfectly suited to environments where no metallic glare is desired. The resulting pieces are completely discreet and integrate in any type of decoration. All our parts can be manufactured in this finish, however there is a limit on the maximum length of 600mm.

#### JET

##### ACABADOS ESPECIALES EN ACERO INOXIDABLE

Este acabado se consigue en la fase final del proceso de pulido. Las partes se someten a un tratamiento de proyección de partículas de cristal. El resultado final son piezas de color uniforme gris mate con una textura agradable al tacto. Visualmente, las piezas tienen un color discreto que se adapta perfectamente a entornos en los que el brillo metálico no es adecuado. Las piezas resultantes se quedan perfectamente integradas en el entorno. Todas nuestras piezas pueden ser fabricadas en este acabado, sin embargo hay un límite en longitud máx.de 600mm.

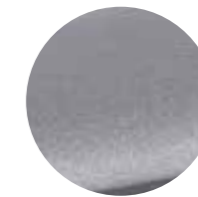

**.JET**  
Aço inoxidável acabamento jet  
Stainless steel jet finish /  
Acero inox acabado jet /



**MATERIAIS E ACABAMENTOS /**  
MATERIALS AND FINISHES /  
MATERIALES Y ACABADOS /

**PVD TITANIUM > FINISH**

ACABAMENTO TITÂNIO PVD EM AÇO INOX / ACABADO PVD TITANIO EN ACERO INOX

**ACABAMENTOS ESPECIAIS DO AÇO INOX  
REVESTIDO A TITÂNIO**

Este acabamento é conseguido pela tecnologia PVD (Physical Vapor Deposition). É um processo não galvânico, não poluente, amplamente utilizado na indústria da relojoaria.

Trata-se dum acabamento de excepcional qualidade, conferindo ao produto final uma dureza adicional e uma resistência à corrosão elevadíssima.

As nossas peças podem ser fabricadas neste acabamento, existindo uma quantidade mínima por pedido. A medida máxima das peças nestes acabamentos é de 1000mm.

**SPECIAL FINISH ON STAINLESS  
STEEL TITANIUM COATED**

This finish is achieved by PVD technology (Physical Vapor Deposition). It is a non galvanic, pollution free process, widely used in the watchmaking industry.

This is an exceptionally high quality finish, giving the final product an additional hardness and a very high corrosion resistance.

Our products can be manufactured in this finish, there is a minimum order quantity. The maximum length of the parts on this finish is 1000mm.

**ACABADOS ESPECIALES EN ACERO  
INOXIDABLE REVESTIDO A TITANIO**

Este acabado se consigue mediante la tecnología PVD (Physical Vapor Deposition). Es un proceso no galvánico, no poluente, ampliamente utilizado en la industria de la relojería.

Este es un acabado de calidad excepcionalmente alta, dando el producto final una dureza adicional y una resistencia a la corrosión muy alta.

Nuestras piezas se pueden fabricar en el acabado, hay una cantidad mínima de pedido. La longitud máxima de las piezas en estos acabados es de 1000mm.

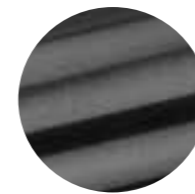

**.TB**  
TITANIUM BLACK  
Aço inoxidável + pvd titânio preto /  
Stainless steel + pvd titanium black /  
Acero inox + pvd titânio negro.

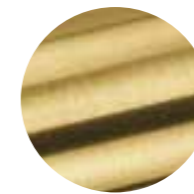

**.TG**  
TITANIUM GOLD  
Aço inoxidável + pvd titânio dourado /  
Stainless steel + pvd titanium gold /  
Acero inox + pvd titânio dorado.



**.TCO**  
TITANIUM COPPER  
Aço inoxidável + pvd titânio cobre /  
Stainless steel + pvd titanium copper /  
Acero inox + pvd titânio cobre.

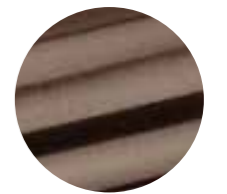

**.TCH**  
TITANIUM CHOCOLATE  
Aço inoxidável + pvd titânio chocolate /  
Stainless steel + pvd titanium chocolate /  
Acero inox + pvd titânio chocolate.

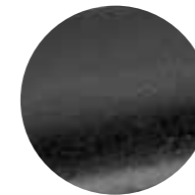

**.TCB**  
TITANIUM COAL BLACK  
Aço inoxidável RAW + pvd titânio preto /  
RAW stainless steel + pvd titanium black /  
Acero inox RAW + pvd titânio negro.

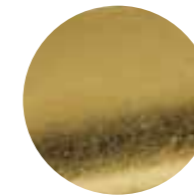

**.TAG**  
TITANIUM AGED GOLD  
Aço inoxidável RAW + pvd titânio dourado /  
RAW stainless steel + pvd titanium gold /  
Acero inox RAW + pvd titânio dorado.



**.TAC**  
TITANIUM AGED COPPER  
Aço inoxidável RAW + pvd titânio cobre /  
RAW stainless steel + pvd titanium copper /  
Acero inox RAW + pvd titânio cobre.



**.TAB**  
TITANIUM AGED BRONZE  
Aço inoxidável RAW + pvd titânio bronze /  
RAW stainless steel + pvd titanium bronze /  
RAW Acero inox + pvd titânio bronce.



**.TN**  
TITANIUM NATURAL  
Aço inoxidável + pvd titânio /  
Stainless steel + pvd titanium /  
Acero inox + pvd titânio.

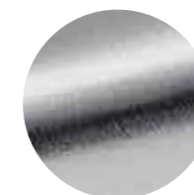

**.TMS**  
JNF MICROSAFE™  
Aço inoxidável + MICROsafe™ antimicrobial /  
Stainless steel + MICROsafe™ antimicrobial /  
Acero inox + MICROsafe™ antimicrobial.

FINISH ON  
STAINLESS STEEL

**TITANIUM**

**MATERIAIS E ACABAMENTOS /**  
**MATERIALS AND FINISHES /**  
**MATERIALES Y ACABADOS /**



**RAL COLORS > FINISH**

ACABAMENTO ESPECIAL EM ALUMÍNIO  
SPECIAL FINISH ON ALUMINIUM / ACABADO ESPECIAL SOBRE ALUMINIO

**ACABAMENTO ESPECIAL EM ALUMÍNIO  
RAL COLORS**

Em produtos de grandes dimensões e produzidos em alumínio não é possível adicionar acabamentos PVD, para obter cores diferentes a JNF utiliza a tecnologia de pintura electrostática.

A pintura electrostática é um tipo de revestimento aplicado com um pó seco de fluxo livre. Ao contrário da tinta líquida convencional, que é aplicada por meio de um solvente que evapora, o revestimento em pó é aplicado eletrostaticamente e depois curado com temperatura, garantindo a resistência mecânica ao risco, durabilidade e consistência de cor.

Para obter cores standardizadas, é utilizado o sistema de gestão de cores RAL.

**SPECIAL FINISH ON ALUMINIUM  
RAL COLORS**

It is not possible to add PVD finishes to large-sized products produced in aluminium. To obtain different colors, JNF uses electrostatic powder coating technology.

Powder coating is a type of coating applied with free-flowing dry powder. Unlike conventional liquid paint, which is applied using an evaporating solvent, powder coating is electrostatically applied and then cured under heat ensuring mechanical scratch resistance, durability and colour consistency.

In order to get standard colors we use RAL colour management system.

**ACABADO ESPECIAL SOBRE ALUMINIO  
RAL COLORS**

No es posible añadir acabados PVD a productos de gran dimension producidos en aluminio, JNF utiliza tecnologia de pintura electrostática para obtener diferentes colores.

La pintura electrostática es un tipo de recubrimiento que se aplica con un polvo seco de flujo libre. A diferencia de la pintura líquida convencional, que se aplica con un solvente que se evapora, el recubrimiento en polvo se aplica electrostáticamente y luego se cura con temperatura, lo que garantiza la resistencia mecánica, los rayones. la durabilidad y la consistencia del color.

Para obtener colores estandarizados se utiliza el sistema de gestión de colores RAL.



**STANDARD  
INOX**  
Alumínio + anodizado satinado /  
Aluminium + satin anodized /  
Aluminio + anodizado satin



**.B  
RAL BLACK**  
Alumínio + RAL 9005 /  
Aluminium + RAL 9005 /  
Aluminio + RAL 9005.



**.GL  
GOLD LEAF**  
Alumínio + gold leaf /  
Aluminium + gold leaf /  
Aluminio + gold leaf



**.SILVER  
RAL SILVER**  
Alumínio + RAL 9006 /  
Aluminium + RAL 9006 /  
Aluminio + RAL 9006.



**.W  
RAL WHITE**  
Alumínio + RAL 9016 /  
Aluminium + RAL 9016 /  
Aluminio + RAL 9016.





# MANUTENÇÃO E LIMPEZA DO AÇO INOXIDÁVEL

## MAINTENANCE AND CLEANING OF STAINLESS STEEL

### MANTENIMIENTO Y LIMPIEZA DE ACERO INOXIDABLE

#### MANUTENÇÃO E LIMPEZA DO AÇO INOXIDÁVEL

Os aços inoxidáveis, comparativamente a outros materiais, como o latão e o alumínio, apresentam uma resistência à corrosão e à abrasão substancialmente superior. Os principais agentes responsáveis pelo aparecimento de ferrugem são os seguintes:

- Ausência de manutenção;
- Limpeza com agentes químicos inadequados, tais como ácidos ou bases fortes;
- Instalação em zonas costeiras de elevada salinidade no exterior, ou em áreas com forte concentração de cloro, como piscinas;
- Instalação em zonas fortemente poluídas, como zonas industriais;

#### LIMPEZA DE ROTINA E CUIDADOS

Para conservar o aço inoxidável, limpar dedadas, gorduras e outras manchas, pode utilizar o nosso spray JNF (METAFLUX ou INOX PROTECT), aplicado com um pano macio e seco. Para remoção de manchas de óxido de ferro acidentais pode utilizar o nosso produto INOX REPAIR (JNF), aplicado conforme instruções do produto.

**Nota:** não utilizar produtos químicos não específicos para aços inoxidáveis, da sua utilização poderá resultar o aparecimento de manchas ou pontos de ferrugem. Exemplos: ácidos fortes ou bases fortes como HCl (ácido clorídrico); H2SO4 (ácido sulfúrico); HNO3 (ácido nítrico); NaOH (hidróxido de sódio); KOH (hidróxido de potássio) e outros.

Para remoção de pequenos riscos em peças apenas com acabamento escovado pode ser utilizada uma malha abrasiva (JNF), passando no sentido da orientação do escovado.

**Nota:** não utilizar malhas abrasivas não específicas para aços inoxidáveis, lãs de limpeza ou escovas de arame. Além de poderem arranhar a superfície, estas malhas poderão deixar depósitos de ferro na superfície do aço inoxidável, o que poderá subsequentemente culminar no aparecimento de pontos de ferrugem.



**INOX PROTECT:**  
Spray para protecção e reparação de superfícies em aço inox. Inox protect é um produto líquido não aquoso, de baixa viscosidade, com cor avermelhada e odor característico. É um produto formulado para a protecção, manutenção e abrillantamento de aço inox. Não utilizar em aço inoxidável com acabamento PVD TITANIUM, ouro (24K/18K), prata, bronze, cobre, latão, madeira, pele, alumínio, acabamentos lacados e anodizados.

**INOX PROTECT:**  
Spray for stainless steel surfaces protection and repair. Inox protect is a non-aqueous liquid product of low viscosity with reddish color and characteristic odor. It is a formulated product for the protection, maintenance and stainless steel polishing. Do not use in stainless steel with PVD TITANIUM, 24K / 18K gold, silver, bronze, copper, brass, wood, leather, aluminum, lacquered and anodized finishes.

**INOX PROTECT:**  
Spray para protección y reparación de superficies de acero inox. Inox protect es un producto líquido no acuoso de baja viscosidad con color rojizo y olor característico. Es un producto formulado para la protección, mantenimiento y pulido de acero inoxidable. No utilizar en acero inoxidable con acabado PVD TITANIUM, oro (24K/18K), plata, bronce, cobre, latón, madera, piel, aluminio, acabados lacados y anodizados.



**INOX REPAIR:**  
Spray para limpeza e reparação de superfícies em aço inox. Inox repair é um produto líquido concentrado, ácido, de média viscosidade, solúvel em água em todas as proporções praticamente incolor e inodoro. Contém ácido fosfórico, agentes tensoactivos e inibidores de corrosão. PH<1. Não utilizar em aço inoxidável com acabamento PVD TITANIUM, ouro (24K/18K), prata, bronze, cobre, latão, madeira, pele, alumínio, acabamentos lacados e anodizados.

**INOX REPAIR:**  
Spray for cleaning and repairing surfaces in stainless steel. Inox repair is a concentrated liquid product, acidic, medium viscosity, water soluble in all proportions, almost colorless and odorless. Contains phosphoric acid, surfactants and corrosion inhibitors. PH<1. Do not use in stainless steel with PVD TITANIUM, 24K/18K gold, silver, bronze, copper, brass, wood, leather, aluminum, lacquered and anodized finishes.

**INOX REPAIR:**  
Spray Inox repair es un producto líquido concentrado, ácido, de viscosidad media, soluble en agua en todas las proporciones, casi incolor e inodoro. Contiene ácido fosfórico, agentes tensoactivos e inhibidores de corrosión. PH<1. No utilizar en acero inoxidable con acabado PVD TITANIUM, oro (24K/18K), plata, bronce, cobre, latón, madera, piel, aluminio, acabados lacados y anodizados.



#### MANTENIMIENTO Y LIMPIEZA DEL ACERO INOXIDABLE

El acero inoxidable en comparación con otros materiales tales como el latón o aluminio, presentan una resistencia a la corrosión y abrasión considerablemente superior. Los principales agentes responsables de la aparición de la oxidación son los siguientes:

- La falta de mantenimiento;
- La limpieza con productos químicos inadecuados, tales como ácidos o bases;
- La instalación en las zonas costeras de alta salinidad en el exterior, o en áreas con alta concentración de cloruro, como en piscinas;
- La instalación en zonas muy contaminadas como zonas industriales;

#### LIMPIEZA DE ROTINA Y CUIDADOS

Para conservar el acero inoxidable, limpiar huellas dactilares, grasa y otras manchas, puede utilizar nuestro spray JNF (METAFLUX o INOX PROTECT), aplicado con un paño suave y seco. Para el retiro de manchas acidentales de óxido de hierro puede utilizar un producto del tipo INOX REPAIR (JNF), aplicado según los manuales de instrucciones.

**Nota:** no utilizar productos químicos no específicos para el acero inoxidable, de su uso podrá resultar la formación de puntos de óxido. Ejemplo: ácidos o alcalinos fuertes como: HCl (ácido clorídrico); H2SO4 (ácido sulfúrico); HNO3 (ácido nítrico); NaOH (hidróxido de sodio); KOH (hidróxido de potasio) y otros.

Para la eliminación de pequeños rayados en la superficie de las piezas, solo con acabado satinado, se pueden utilizar mallas abrasivas (JNF), que pasan en la misma dirección de la orientación de las líneas de satin.

**Nota:** no utilice ninguna malla abrasiva non específica para el acero inoxidable, las lanas de limpieza o los cepillos de alambre. Además de poder dañar la superficie, estos acoplamientos podrán dejar depósitos de hierro en la superficie del acero inoxidable, el cuál podrá convertirse en puntos de óxido.

#### MANUTENÇÃO E LIMPEZA DO AÇO INOXIDÁVEL COM ACABAMENTO PVD TITANIUM

Este acabamento é conseguido pela tecnologia PVD (Physical Vapor Deposition). É um processo não galvânico, não poluente, amplamente utilizado na indústria da relojoaria. O aço é polido ou satinado, conseguindo-se peças em titânio brilhante ou satinado. Trata-se dum acabamento de excepcional qualidade, conferindo ao produto final uma dureza adicional e uma resistência à corrosão elevadíssima. Embora bastante mais resistente à corrosão que o aço inoxidável sem PVD existem agentes responsáveis pelo aparecimento de descoloração:

- Ausência de manutenção
- Limpeza com agentes químicos inadequados, tais como ácidos ou bases fortes
- Instalação em zonas costeiras de elevada salinidade no exterior, ou em áreas com forte concentração de cloro, como piscinas
- Instalação em zonas fortemente poluídas, como zonas industriais

#### LIMPEZA DE ROTINA E CUIDADOS

Para conservar o aço inoxidável, limpar dedadas, gorduras e outras manchas, pode utilizar o nosso spray JNF (METAFLUX ou INOX PROTECT), aplicado com um pano macio e seco.

**Nota:** não utilizar outros produtos químicos, da sua utilização poderá resultar o aparecimento de manchas ou pontos de ferrugem. Exemplos: ácidos fortes ou bases fortes como HCl (ácido clorídrico); H2SO4 (ácido sulfúrico); HNO3 (ácido nítrico); NaOH (hidróxido de sódio); KOH (hidróxido de potássio) e outros.

**Nota:** não utilizar malhas abrasivas, lãs de limpeza ou escovas de arame. Além de poderem arranhar a superfície, estas malhas poderão deixar depósitos de ferro na superfície do aço inoxidável, o que poderá subsequentemente culminar no aparecimento de pontos de ferrugem.



**SPRAY METAFLUX:**  
Spray para manutenção de aço inoxidável. Elimina a poeira e sujidade. Não deixa marcas, antiestático. Deixa as superfícies como novas, para uso em qualquer superfície de aço inoxidável.

**METAFLUX SPRAY:**  
Spray for stainless steel maintenance. Eliminates dust and dirt. Does not leave marks, anti-static. Leaves surfaces looking like new, for use on any stainless steel surface.

**SPRAY METAFLUX:**  
Spray para mantenimiento de acero inoxidable. Elimina el polvo y la suciedad. No deja marcas, antiestático. Deja las superficies como nuevas, para usar en cualquier superficie de acero inoxidable.

#### MAINTENANCE AND CLEANING OF STAINLESS STEEL WITH TITANIUM PVD COATING

This finish is achieved by PVD technology (Physical Vapor Deposition). It is a non galvanic, pollution free process, widely used in the watch making industry. The steel is polished or satined, obtaining glossy or satin titanium parts. This is an exceptionally high quality finish, giving the final product an additional hardness and a very high discoloration appearance. Although considerably more resistant to corrosion than stainless steel without PVD there are agents responsible for the appearance of rust:

- Lack of maintenance
- Cleaning with inadequate chemicals, such as acids or bases
- Installation in coastal areas of high salinity on the outside, or in areas with high concentration of chlorine, like swimming pools.
- Installation on heavily polluted areas such as industrial zones.

#### ROUTINE CLEANING AND CARE

To preserve stainless steel, clean fingerprints, grease and other stains, you can use our JNF spray (METAFLUX or INOX PROTECT), applied with a soft, dry cloth.

**Note:** do not use other chemical products, its use will result in the appearance of spots or rust points. Examples: heavy acids or heavy alkaline products HCl (acid chloridric); H2SO4 (sulfuric acid); HNO3 (acid nitric); NaOH (hydroxide of sodium); KOH (hydroxide of potassium) and others.

**Note:** do not use abrasive meshes for stainless steel, wools of cleanness or wire brushes. Besides being able to scratch the surface, these meshes will be able to leave steel deposits in the surface of the stainless steel, that will turn in rust points.



#### MANTENIMIENTO Y LIMPIEZA DEL ACERO INOXIDABLE CON RECOBRIMIENTO PVD TITANIUM

Este acabado se consigue mediante la tecnología PVD (Physical Vapor Deposition). Es un proceso no galvánico, no poluente, ampliamente utilizado en la industria de la relojería. Se parte de acero pulido brillante. O satinado y se consiguen piezas en titanio brillante o satin. Este es un acabado de calidad excepcionalmente alta, dando el producto final una dureza adicional y una resistencia a la corrosión muy alta. Aunque bastante más resistente a la corrosión que el acero inoxidable sin PVD existen agentes responsables de la aparición de la decoloración:

- La falta de mantenimiento
- La limpieza con productos químicos inadecuados, tales como ácidos o bases.
- La instalación en las zonas costeras de alta salinidad en el exterior, o en áreas con alta concentración de cloruro, como en piscinas.
- La instalación en zonas muy contaminadas como zonas industriales.

#### LIMPIEZA DE ROTINA Y CUIDADOS

Para conservar el acero inoxidable, limpiar huellas dactilares, grasa y otras manchas, puede utilizar nuestro spray JNF (METAFLUX o INOX PROTECT), aplicado con un paño suave y seco.

**Nota:** no utilizar otros productos químicos, de su uso podrá resultar la formación de puntos de óxido. Ejemplo: ácidos o alcalinos fuertes como: HCl (ácido clorídrico); H2SO4 (ácido sulfúrico); HNO3 (ácido nítrico); NaOH (hidróxido de sodio); KOH (hidróxido de potasio) y otros.

**Nota:** no utilice ninguna malla abrasiva, las lanas de limpieza o los cepillos de alambre. Además de poder dañar la superficie, estos acoplamientos podrán dejar depósitos de hierro en la superficie del acero inoxidable, el cuál podrá convertirse en puntos de óxido.



## DISTRIBUIÇÃO MUNDIAL JNF

### JNF WORLD DISTRIBUTION

### DISTRIBUCIÓN MUNDIAL JNF

VENDEMOS EM MAIS DE  
99 PAÍSES, FAZENDO  
TUDO O QUE ESTÁ AO  
NOSSO ALCANCE PARA  
QUE O CLIENTE FIQUE  
100% SATISFEITO.

WE SELL FOR MORE  
THAN 99 COUNTRIES,  
MAKING ALL WE CAN  
DO TO HAVE ALL  
THE CLIENTS 100%  
SATISFIED.

VENDEMOS EN MÁS DE  
99 PAÍSES, HACEMOS  
TODO A NUESTRO  
ALCANCE PARA QUE  
TODOS LOS CLIENTES  
QUEDEM 100%  
SATISFECHOS.

|                |             |               |            |            |            |                |                 |               |           |
|----------------|-------------|---------------|------------|------------|------------|----------------|-----------------|---------------|-----------|
| África do sul  | Austrália   | Chile         | Equador    | Grécia     | Israel     | Maurícias      | Oman            | Rep. Checa    | Taiwan    |
| Alemanha       | Bahamas     | China         | Eslováquia | Guadalupe  | Itália     | México         | Panamá          | Rep. Camarões | Tunísia   |
| Angola         | Barheïn     | Chipre        | Eslovénia  | Hong Kong  | Jordânia   | Moçambique     | Peru            | Roménia       | Turquia   |
| Antilhas       | Bélgica     | Colômbia      | Espanha    | Holanda    | Kuwait     | Moldávia       | Polónia         | Rússia        | USA       |
| Holandesas     | Brasil      | Coreia do Sul | Estónia    | Hungria    | Letónia    | Nigéria        | Porto Rico      | Seychelles    | Ucrânia   |
| Arábia Saudita | Bulgária    | Costa Rica    | Finlândia  | Indonésia  | Líbano     | Noruega        | Portugal        | Singapura     | Venezuela |
| Argélia        | Cabo verde  | Croácia       | França     | Inglaterra | Lituânia   | Nova Caledónia | Qatar           | Suiça         |           |
| Argentina      | Canadá      | E.A.U.        | Gabão      | Irlanda    | Luxemburgo | Nova Zelândia  | Rep. Dominicana | Tailândia     |           |
| Áustria        | Cazaquistão | Egito         | Geórgia    | Islândia   | Marrocos   |                |                 |               |           |



**JNF PORTUGAL**  
Head office / Factory / Showroom



**JNF SPAIN**  
Office / Showroom



**JNF ASIA**  
Office / Showroom



**JNF SOUTH AMERICA**  
Office

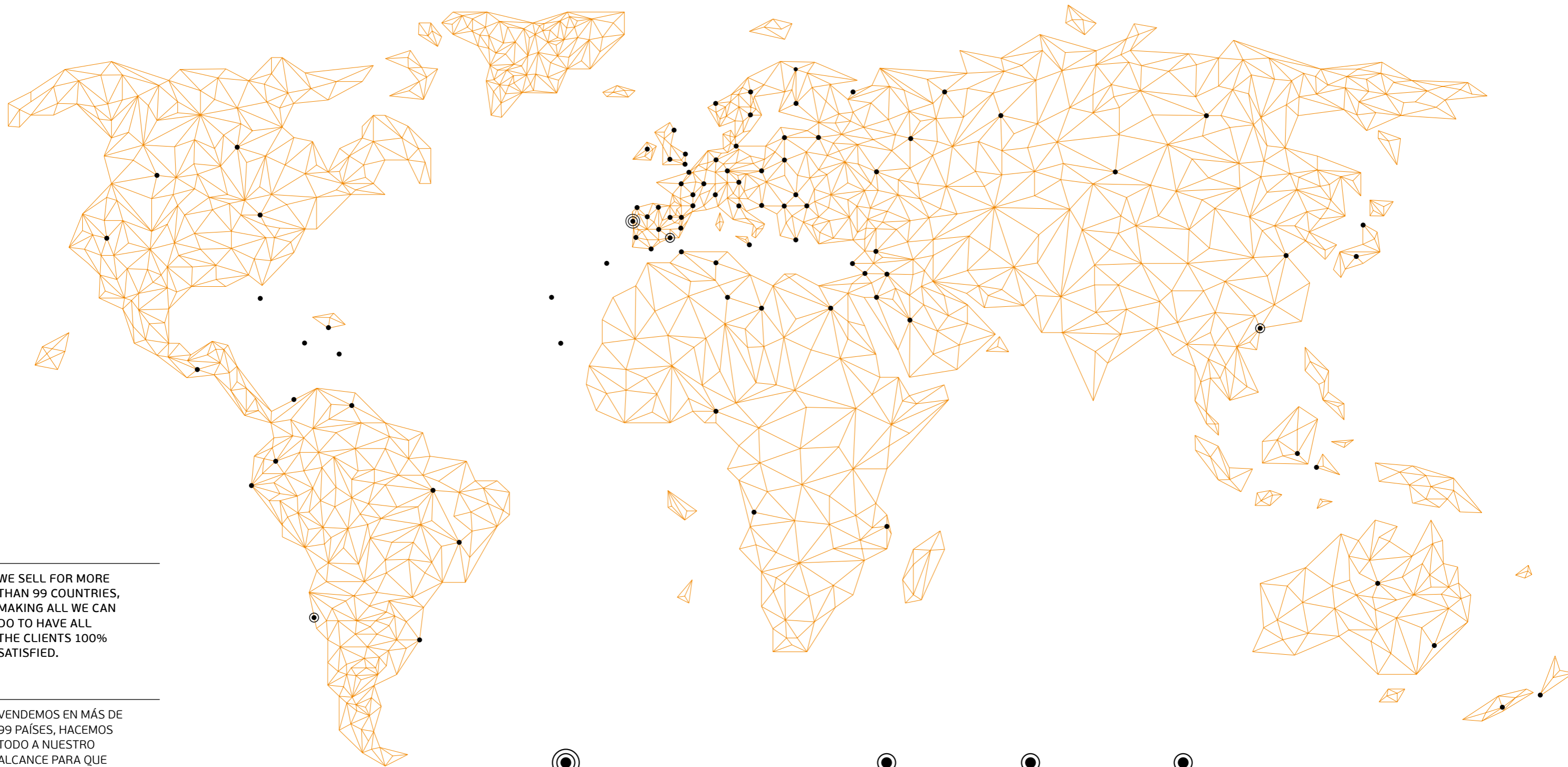









Vol. ID

## JNF ID > APRESENTAÇÃO E DESCRIÇÃO DA EMPRESA JNF

ID JNF > PRESENTATION AND DESCRIPTION OF THE COMPANY JNF

JNF ID > PRESENTACIÓN Y DESCRIPCIÓN DE LA EMPRESA JNF

A EMPRESA / THE COMPANY / LA EMPRESA

MATERIAL E ACABAMENTOS / MATERIAL AND FINISHES / MATERIAL Y ACABADOS

CERTIFICAÇÕES / CERTIFICATIONS / CERTIFICACIONES

DEPARTAMENTO I&D / I&D DEPARTMENT / DEPARTAMENTO DE I&D

PRODUÇÃO / PRODUCTION / PRODUCCIÓN



Vol. 1

A B C D G J

## FERRAGENS PARA PORTAS DE MADEIRA E METÁLICAS

HARDWARE FOR WOODEN & METALLIC DOORS

HERRAJES PARA PUERTAS DE MADERA Y METÁLICAS

A PUXADORES DE PORTA E ACESSÓRIOS / DOOR LEVER HANDLES AND ACCESSORIES / MANILLAS DE PUERTA Y ACESSORIOS

B ASAS DE PORTA E ACESSÓRIOS / PULL HANDLES AND ACCESSORIES / MANILLONES DE PUERTA Y ACESSORIOS

C DOBRADIÇAS E PIVOTS / HINGES AND PIVOTS / BISAGRAS Y PIVOTES

D FERRAGENS DIVERSAS / GENERAL HARDWARE / HERRAJES DIVERSAS

G FERRAGENS PARA MOBILIÁRIO / FURNITURE HARDWARE / HERRAJES PARA MUEBLES

J SINALÉTICA / SIGNAGE / SENALIZACIÓN



Vol. 2

E

## SISTEMAS PARA PORTAS DE CORRER

SLIDING DOOR SYSTEMS

SISTEMAS PARA PUERTAS CORREDERAS

E SISTEMA PARA PORTAS DE CORRER AUTOMÁTICAS / AUTOMATIC SLIDING DOOR SYSTEM / SISTEMA DE PUERTAS CORREDERAS AUTOMATICAS

PORTAS DE CORRER COM CARRIL EM ALUMÍNIO / MANUAL DOOR WITH ALUMINIUM TRACK / PUERTAS CORREDERAS CON RIEL EN ALUMINIO

SISTEMA PARA PORTAS DE CORRER OCULTO / OFFSCREEN SLIDING DOOR SYSTEM / SISTEMA DE PUERTAS CORREDERAS OCULTO

PORTAS MANUAIS EM AÇO INOX / STAINLESS STEEL MANUAL DOOR / PORTAS MANUALES DE ACERO INOXIDABLE

SISTEMA PARA PORTAS DE CORRER DE PAVIMENTO / SLIDING DOOR SYSTEMS ON THE FLOOR / SISTEMAS DE PUERTAS CORREDERAS DE PAVIMENTO

SISTEMA PARA PORTAS DE CORRER DE LIVRO / FOLDING DOOR SYSTEMS / SISTEMAS DE PUERTAS PLEGABLES



Vol. 3

F

## SOLUÇÕES PARA VIDRO

SOLUTIONS FOR GLASS

SOLUCIONES PARA CRISTAL

F SOLUÇÕES PARA PORTAS DE VIDRO PIVOTANTES OU COM DOBRADIÇAS / GLASS DOORS SOLUTIONS FOR PIVOTING OR HINGE SYSTEMS / SOLUCIONES PARA PUERTAS DE CRISTAL PIVOTANTES O BATIENTES.

SOLUÇÕES PARA PORTAS DE CORRER EM VIDRO / SLIDING GLASS DOOR SOLUTIONS / SOLUCIONES PARA PUERTAS CORREDERAS DE CRISTAL

SOLUÇÕES DE FERRAGENS PARA CABINES DE VIDRO / GLASS HARDWARE SOLUTIONS FOR CABINS / SOLUCIONES DE HERRAJES PARA CABINAS DE CRISTAL.

SOLUÇÕES DE FERRAGENS PARA PORTAS DE FOLE E PARQUE / HARDWARE SOLUTIONS FOR FOLDING AND PARK GLASS DOORS /

SOLUCIONES DE HERRAJES PARA PUERTAS DE CRISTAL PLEGABLES Y DE PARQUE.

SOLUÇÕES DE FERRAGENS PARA FIXAÇÃO DE VIDROS / HARDWARE SOLUTIONS FOR FIXING GLASS / SOLUCIONES DE HERRAJES PARA FIJAR CRISTAL

SOLUÇÕES GERAIS DE FERRAGENS PARA VIDRO / GENERAL HARDWARE GLASS SOLUTIONS / SOLUCIONES GENERALES DE HERRAJES PARA CRISTAL



Vol. 4

H I

## SISTEMAS DE FECHO E CONTROLOS DE ACESSOS

LOCKING SYSTEMS AND ACCESS CONTROL SYSTEMS

SISTEMAS DE CIERRE Y CONTROL DE ACCESO

H FECHADURAS E CILINDROS / LOCKS AND CYLINDERS / CERRADURAS Y CILINDROS

DISPOSITIVOS ELECTROMAGNÉTICOS / ELECTROMAGNETIC DEVICES / DISPOSITIVOS ELECTROMAGNÉTICOS

H BARAS ANTI-PÂNICO / ANTI-PANIC BARS / BARRAS DE ANTIPÁNICO

MOLAS DE PORTA E VEDANTES / DOOR CLOSERS AND DROP SEALS / MUELLES DE PUERTA Y SELLOS PARA PUERTAS

SISTEMAS DE CONTROLO DE ACESSOS / ACCESS CONTROL SYSTEMS / SISTEMAS DE CONTROL DE ACCESO

I LEITORES DE PAREDE / WALL READERS / LECTORES DE PARED

TECLADOS NUMÉRICOS / NUMERIC KEYPAD / TECLADOS NUMÉRICOS



Vol. 5

K L

## SOLUÇÕES PARA CABINES SANITÁRIAS E ACESSÓRIOS PARA WC

SOLUTIONS FOR SANITARY BOOTH & BATHROOM ACCESSORIES

SOLUCIONES PARA CABINAS SANITARIAS Y ACCESORIOS DE BAÑO

K ACESSÓRIOS PARA CASA DE BANHO / BATHROOM ACCESSORIES / ACCESORIOS DE BAÑO

SOLUÇÕES PARA CASA DE BANHO PÚBLICAS / SOLUTIONS FOR PUBLIC BATHROOMS / SOLUCIONES PARA BAÑOS PÚBLICOS

AUXÍLIOS TÉCNICOS PARA PESSOAS COM MOBILIDADE REDUZIDA / TECHNICAL AID FOR PEOPLE WITH CONDITIONED MOBILITY /

AYUDAS TÉCNICAS PARA PERSONAS COM MOVILIDAD ACONDICIONADA

COMFORT SYSTEM / COMFORT SYSTEM / COMFORT SYSTEM

L SISTEMAS MODULARES PARA CABINES SANITÁRIAS / SANITARY BOOTH HARDWARE / HERRAJES PARA CABINAS SANITÁRIAS





# A

## **PUXADORES DE PORTA E ACESSÓRIOS / DOOR LEVER HANDLES AND ACCESSORIES / MANILLAS DE PUERTA Y ACCESORIOS.**

UM GRUPO IMPORTANTE DE ELEMENTOS QUE PROPORCIONAM O PRIMEIRO CONTACTO COM A PORTA. É UMA PEÇA FUNDAMENTAL NO BOM DESEMPENHO DA PORTA, QUER A NÍVEL ESTÉTICO, QUER TÉCNICO.

AN IMPORTANT GROUP OF ELEMENTS THAT PROVIDE THE FIRST CONTACT WITH THE DOOR. IT IS A FUNDAMENTAL PART IN THE GOOD PERFORMANCE OF THE DOOR, BOTH AT THE AESTHETIC AND TECHNICAL LEVELS.

UN GRUPO IMPORTANTE DE ELEMENTOS QUE PROPORCIONAN LO PRIMERO CONTACTO CON LA PUERTA. ES UNA PIEZA FUNDAMENTAL PARA EL BUEN FUNCIONAMIENTO DE LA PUERTA, TANTO A NIVEL ESTÉTICO COMO TÉCNICO.



# COMO CONSULTAR / HOW TO CONSULT / COMO CONSULTAR /

|     |                            |     |  |
|-----|----------------------------|-----|--|
| 002 | <b>INTRO</b>               | 211 | <b>FIXED KNOBS</b>   |
| 016 | <b>INFORMAÇÃO TÉCNICA</b>  | 222 | <b>TECHNICAL HEAVY DUTY</b>  |
| 018 | <b>ROSE AND PLATES</b>     | 226 | <b>TECHNICAL BALL BEARING</b>  |
| 034 | <b>ART DECO COLLECTION</b> | 228 | <b>TECHNICAL FIREPROOF</b>   |
| 042 | <b>BAHAUS COLLECTION</b>   | 230 | <b>TECHNICAL PROFILE</b>   |
| 048 | <b>DUTCH COLLECTION</b>    | 232 | <b>TECHNICAL EN179</b>   |
| 054 | <b>CLASSIC COLLECTION</b>  | 235 | <b>TIMES BRONZE MATERIAL</b>   |
| 056 | <b>TIMELESS</b>            | 240 | <b>ROLLS ROSE</b>  |
| 062 | <b>ARCHI SKETCH</b>        | 242 | <b>ARMOUR ROSE</b>   |
| 066 | <b>SLIM ROUNDED</b>        | 244 | <b>BLOCK ROSE</b>  |
| 074 | <b>SLIM SQUARE</b>         | 246 | <b>ONE CLICK ROSE</b>  |
| 082 | <b>IVALO ARTIC LINE</b>    | 248 | <b>LESS IS MORE HEAVY DUTY</b>   |
| 084 | <b>SQUARE</b>              | 254 | <b>EVEN LESS</b>   |
| 086 | <b>QUADRO</b>              | 256 | <b>LESS IS MORE LIGHT VERSION</b>  |
| 088 | <b>METRIC</b>              | 258 | <b>EVEN LESS LIGHT VERSION</b>   |
| 090 | <b>GEOMETRIC</b>           | 260 | <b>ROSETAS / ROSES / ROSETAS</b>   |
| 092 | <b>WOOD NATURE</b>         | 264 | <b>ENTRADAS DE CHAVE /<br/>KEY HOLES / BOCALLAVES</b>  |
| 098 | <b>LOFT COPPER WIRE</b>    | 268 | <b>ESCUDETES DE SEGURANÇA /<br/>SECURITY PROTECTION ROSE / ESCUDOS DE SEGURIDAD</b>  |
| 100 | <b>LOFT</b>                | 272 | <b>FECHOS DE BANHO E BLOQUEADORES /<br/>TOILET SNIB INDICATORS / CONDEÑAS</b>  |
| 102 | <b>LINK COLLECTION</b>     | 282 | <b>PLACAS PARA PUXADORES /<br/>PLATES FOR LEVER HANDLES / PLACAS PARA MANILLAS</b>   |
| 124 | <b>WENGÉ SERIES</b>        | 308 | <b>PLACAS DE SEGURANÇA /<br/>SECURITY PLATES / PLACAS DE SEGURIDAD</b>   |
| 126 | <b>DRIVE</b>               | 318 | <b>PLACAS E CONCHAS /<br/>PLATES AND FLUSH HANDLES / PLACAS Y CAZOLETAS</b>  |
| 128 | <b>SKIN</b>                | 324 | <b>CONCHAS PLANAR /<br/>PLANAR FLUSH HANDLES / CAZOLETAS PLANAR</b>  |
| 134 | <b>FOSSIL</b>              | 328 | <b>CONCHAS / FLUSH HANDLES / CAZOLETAS</b>   |
| 138 | <b>OUTLINE</b>             | 336 | <b>CONCHAS PARA PORTAS DE CORRER /<br/>FLUSH HANDLES FOR SLIDING DOORS /<br/>CAZOLETAS PARA PUERTAS CORREDERAS</b>                         |
| 142 | <b>ARCH</b>                | 340 | <b>MECANISMOS PARA JANELAS DK /<br/>DK WINDOW MECHANISMS / MECANISMOS DK PARA VENTANA</b>  |
| 144 | <b>LEAF</b>                | 345 | <b>MECANISMOS PARA PORTAS DE CORRER ELEVATÓRIAS /<br/>MECHANISM FOR LIFT SLIDING DOOR /<br/>MECANISMOS PARA PUERTA CORREDERA ELEVADORA</b> |
| 146 | <b>FRAME CONTOUR</b>       | 353 | <b>ACESSÓRIOS PARA PUXADORES /<br/>ACCESSORIES FOR LEVER HANDLES /<br/>ACESSORIOS PARA MANILLAS</b>  |
| 148 | <b>FLAT &amp; ROUND</b>    |     |  |
| 150 | <b>SIMPLE</b>              |     |  |
| 154 | <b>NATUR</b>               |     |  |
| 156 | <b>NATUR WATCH</b>         |     |  |
| 162 | <b>NATUR WHITE</b>         |     |  |
| 164 | <b>NATUR BLACK</b>         |     |  |
| 166 | <b>WATCH</b>               |     |  |
| 168 | <b>WATCH LEATHER</b>       |     |  |
| 170 | <b>CLEAR WATCH</b>         |     |  |
| 172 | <b>BERGEN ARTIC LINE</b>   |     |  |
| 174 | <b>FLOW ARTIC LINE</b>     |     |  |
| 176 | <b>ORGANIC</b>             |     |  |
| 188 | <b>ROUND TWO</b>           |     |  |
| 196 | <b>TUBULAR</b>             |     |  |
| 204 | <b>KNOBS</b>               |     |  |

**Fotografia do puxador de porta /**  
Door lever handle photo / Imagen de la manilla de puerta.

**Referência do puxador de porta /**  
Door lever handle reference /  
Referencia de la manilla de puerta.

**Nome da série /**  
Series name /  
Nombre de la serie.

**Roseta standard fornecida. Restantes são opcionais /**  
Standard rose supplied. Others are optional /  
Roseta standard suministrada. Otras son opcionales.

**Classificação de roseta opcional /**  
Optional rose classification /  
Clasificación de roseta opcional.

**Classificação de roseta standard /**  
Standard rose classification /  
Clasificación de roseta estándar

**Material: EN 1.4301 / AISI 304**

**ACABAMENTO / FINISH / ACABADO:**  
STANDARD: SATINADO / SATIN / SATIN  
OPTIONAL: PVD TITANIUM COATED

**Tipo de aço e acabamento standard /**  
Steel grade and standard finish /  
Tipo de acero y acabado estandar

**Acabamento opcional /**  
Optional finish /  
Acabado Opcional.

**CLASSIFICAÇÃO COM ROSETA STANDARD /**  
WITH STANDARD ROSE CLASSIFICATION /  
CLASIFICACIÓN CON ROSETA ESTÁNDAR

**Tipologia do puxador /**  
Lever handle typology /  
Tipología de la manilla.

**EN1906 3-4 7-1 0 3 0 A**

**Classificação obtida de acordo com EN1906 /**  
Obtained classification according to EN 1906 /  
Clasificación obtenida según EN1906.

**Desenho técnico /**  
Technical drawing /  
Dibujo tecnico

**Acabamentos disponíveis /**  
Available finishes /  
Acabados disponibles.

**IN.** Stainless steel

**.P** Polido / Polished / Pulido

**.TB** PVD Titanium black

**.TG** PVD Titanium gold

**.TCO** PVD Titanium copper

**.TCH** PVD Titanium chocolate

**.TMS** JNF MicroSAFE™ Antimicrobial Coating

**Informação sobre acessórios para puxadores. Ver abaixo /**  
Information about accessories for lever handle. See below /  
Información sobre accesorios para las manillas. Consultar abajo.

**Rosetas disponíveis /**  
Available roses /  
Rosetas disponibles

**Mecanismos de janela disponíveis /**  
Available window mechanisms /  
Mecanismos de ventana disponibles.

**Entradas de chave disponíveis /**  
Available key holes /  
Bocallaves disponibles.

**Fechos wc disponíveis /**  
Available toilet snib indicators /  
Condens de baño disponibles.

**Placas disponíveis /**  
Available Plates /  
Placas disponibles.



# DECLARAÇÃO DE DESEMPENHO / MARCAÇÃO CE / DECLARATION OF PERFORMANCE (DOP) / DECLARACIÓN DE PRESTACIONES / MARCADO CE

## PUXADORES DE MULETA E REDONDOS.

A JNF possui um laboratório interno onde são elaborados ensaios de resistência segundo a Norma Europeia EN 1906:2012, e em determinados modelos de puxadores são igualmente testados em laboratórios externos acreditados.

A JNF disponibiliza uma declaração de desempenho onde assume a responsabilidade legal pela conformidade do produto com o desempenho declarado. Os puxadores constantes no catálogo encontram-se classificados de acordo com a referida norma:

## LEVER HANDLES AND KNOB FURNITURE.

JNF has an internal laboratory where are made resistance tests according to European Standard EN 1906:2012, and some models of handles are also tested in accredited external laboratories.

JNF provides a declaration of performance where assumes legal responsibility for conformity of the product with the declared performance. The lever handles presented in this catalog are classified accordingly to the related standard:

## MANILLAS Y POMOS DE PUERTAS.

JNF tiene un laboratorio interno donde las pruebas de resistencia se hacen de acuerdo a la norma europea EN 1906:2012, y ciertos modelos de manillas también se prueban en laboratorios externos acreditados.

La JNF proporciona una declaración de prestaciones donde asume la responsabilidad legal de la conformidad del producto con las prestaciones declaradas. Las manillas mencionados en el catálogo se clasifican de acuerdo a la referida norma:

1 2 3 4 5 6 7 8

**1** Categoria de uso /  
 Category of use /  
 Categoría de uso

**3** Peso da porta /  
 Door weight /  
 Peso de la puerta

**5** Segurança /  
 Safety /  
 Seguridad

**7** Segurança de bens /  
 Safety of goods /  
 Seguridad de los bienes /

**2** Durabilidade /  
 Durability /  
 Durabilidad

**4** Resistência ao fogo /  
 Fire resistance /  
 Resistencia al fuego

**6** Resistência à corrosão /  
 Corrosion resistance /  
 Resistencia a la corrosión

**8** Tipo de operação /  
 Type of operation /  
 Tipo de operación

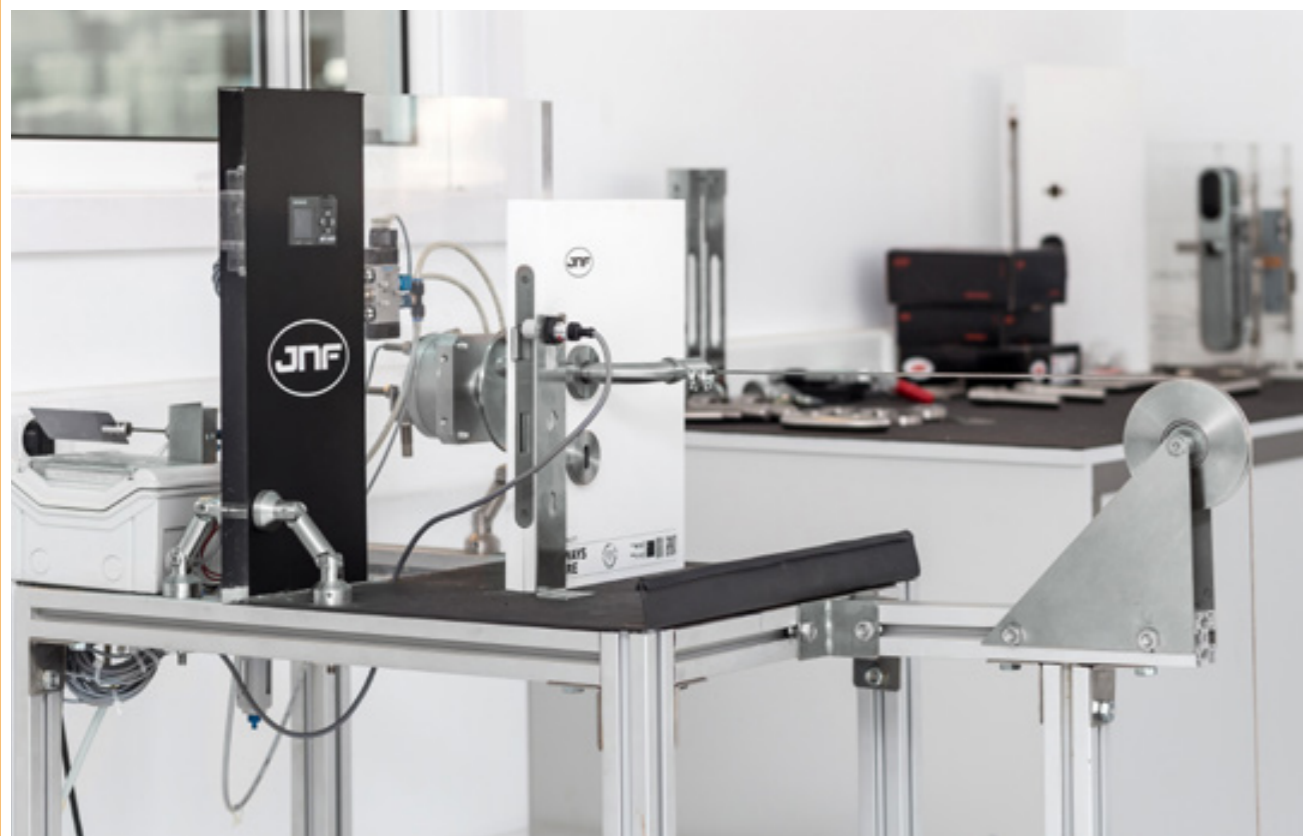

## EN1906 DESCRIÇÃO

### 1 CATEGORIA DE USO

#### GRAU 1: Utilização Ligeira

Puxador para utilização em portas ou janelas de habitações e em edifícios, onde exista uma probabilidade muito baixa de ocorrência de acidentes ou de uma utilização indevida. (Situções domésticas, escritórios e áreas onde não há acesso do público geral).

#### GRAU 2: Utilização Média

Puxadores para utilização em portas ou janelas de habitações e em edifícios onde exista alguma probabilidade de ocorrência de acidentes ou de uma utilização indevida. (Situções domésticas, escritórios e áreas onde há um acesso limitado do público geral).

#### GRAU 3: Utilização Elevada

Puxadores para uso em portas de edifícios onde existe uma frequência elevada de utilização pouco cuidada e com uma grande probabilidade de ocorrência de acidentes ou de mau uso. (Edifícios públicos e institucionais, como bibliotecas, hospitais e escolas).

#### GRAU 4: Utilização Severa

Puxadores para utilização em portas de elevada frequência e que são objecto de utilização violenta. (Edifícios públicos e institucionais, como estádios, casas de banho públicas).

### 2 DURABILIDADE

GRAU 6: Frequência média de utilização: Ensaio de durabilidade 100.000 ciclos.  
 GRAU 7: Frequência alta de utilização: Ensaio de durabilidade 200.000 ciclos.

### 3 PESO DA PORTA.

Não aplicável.

### 4 APLICÁVEL EM PORTAS

Corta-fogo / fumo  
 GRAU 0: Não aplicável.  
 GRAU 1: Aplicável (EN 1634-1).

### 5 SEGURANÇA DE PESSOAS

GRAU 0: Uso normal.  
 GRAU 1: Impossibilidade de causar ferimentos.

### 6 RESISTÊNCIA À CORROSÃO

Classificação de acordo com ensaio de nevoeiro salino neutro, segundo a norma EN 1670:2007.  
 GRAU 0: Não definido.  
 GRAU 1: 24h - Resistência fraca à corrosão.  
 GRAU 2: 48h - Resistência moderada à corrosão.  
 GRAU 3: 96h - Resistência alta à corrosão.  
 GRAU 4: 240h - Resistência elevada à corrosão.

### 7 SEGURANÇA DE BENS

GRAU 0: Não aplicável em portas/sistemas de segurança.  
 GRAU 1: Segurança mínima contra roubo.  
 GRAU 2: Segurança baixa contra roubo.  
 GRAU 3: Segurança média contra roubo.  
 GRAU 4: Segurança alta contra roubo.

### 8 TIPO DE FUNCIONAMENTO

TIPO A: Puxador com mola compensadora.  
 TIPO B: Puxador com mola em carga.  
 TIPO U: Puxador sem mola.

EN1906 3 7 - 0 1 4 0 A

**EXEMPLO:** Corresponde a um puxador para uma utilização elevada com mola compensadora, submetido a ensaio de durabilidade de 200 000 ciclos. Destinado a ser utilizado em portas de edifícios onde existe probabilidade de ocorrência de acidentes ou de má utilização, não aprovado para portas corta-fogo e não se encontra apto para portas de segurança, elevada resistência à corrosão.

## EN1906 DESCRIPTION

### 1 CATEGORY OF USE

#### GRADE 1: Light Use

Handles for doors or windows, houses or buildings, where there is a very low probability of the occurrence of accidents or vandalism. (Domestic situations, offices and areas where there is no general public access).

#### GRADE 2: Medium Use

Handles for doors or windows, houses or buildings, where there is a low probability of the occurrence of accidents or vandalism. (Domestic situations, internal offices and areas where is limited access to the general public).

#### GRADE 3: High Usage

Handles for doors or windows, houses or buildings, where there is a high frequency of use by users with little care and a high probability of accidents or vandalism (Public and institutional buildings, as libraries, hospitals and schools).

#### GRADE 4: Severe Use

Handles for doors or windows, houses or buildings, high frequency of use and are subject to violent use. (Public and institutional buildings, as stadiums, public toilets).

### 2 DURABILITY

GRADE 6: Medium frequency of use: test durability of 100,000 cycles.  
 GRADE 7: High frequency of use: test durability of 200,000 cycles.

### 3 DOOR MASS

Not applicable.

### 4 FIRE RESISTANCE

Fire-proof / smoke  
 GRADE 0: Not applicable  
 GRADE 1: Applicable (EN 1634-1)

### 5 SAFETY

GRADE 0: Normal use  
 GRADE 1: Inability to cause injury

### 6 CORROSION RESISTENCE

Classification according to salt spray test, according to EN 1670:2007.  
 GRADE 0: Not defined.  
 GRADE 1: 24h - Low resistance to corrosion.  
 GRADE 2: 48h - Moderate resistance to corrosion.  
 GRADE 3: 96h - High resistance to corrosion.  
 GRADE 4: 240h - Very high resistance to corrosion.

### 7 SAFETY OF GOODS

GRADE 0: Not applicable in doors/safety systems.  
 GRADE 1: Minimal security against theft.  
 GRADE 2: Low security against theft.  
 GRADE 3: Medium security against theft.  
 GRADE 4: High security against theft.

### 8 TYPE OF OPERATION

TYPE A: handle with return spring.  
 TYPE B: handle with spring loaded.  
 TYPE U: handle without spring.

EN1906 3 7 - 0 1 4 0 A

**EXAMPLE:** Lever handle with high usage with test durability of 200.000 cycles. No fire proof. Unable to cause injury. Very high resistance to corrosion. Not applicable in safety doors. With return spring.

## EN1906 DESCRIPCIÓN

### 1 CATEGORÍA DE USO

#### GRADO 1: Uso ligero

Manilla para puertas o ventanas de casas y edificios, donde hay una muy baja probabilidad de ocurrencia de accidentes o mal uso. (Situaciones internas, oficinas y áreas donde no hay acceso al público en general).

#### GRADO 2: Uso medio

Manillas para puertas o ventanas viviendas y edificios donde hay alguna probabilidad de accidentes o de uso indebido. (Situaciones internas, oficinas y áreas donde un acceso limitado al público en general).

#### GRADO 3: Uso intenso

Manillas para uso en las puertas de los edificios donde hay una alta frecuencia de uso de los usuarios con poca cuidado y una alta probabilidad de accidentes o uso indebido. (Edificios públicas y institucionales, como bibliotecas, hospitales y escuelas).

#### GRADO 4: Uso Severo

Manillas para puertas con alta frecuencia de uso y son objeto de uso violento. (Edificios públicos y institucionales, como estadios, baños públicos).

### 2 - DURABILIDAD

Grado 6: frecuencia media de uso: la prueba la durabilidad de 100.000 ciclos  
 Grado 7: La alta frecuencia de uso: la prueba la durabilidad de 200.000 ciclos

### 3 - PESO DE LA PUERTA

No aplicable.

### 4 - RESISTENCIA AL FUEGO

Prueba de fuego / humo  
 Nivel 0 - No aplicable  
 Grado 1 - aplicable (EN 1634-1)

### 5 - SEGURIDAD DE LAS PERSONAS

Grado 0: Uso normal  
 Grado 1: Imposibilidad de causar lesiones

### 6 - CORROSIÓN

Clasificación según la prueba de niebla salina, de acuerdo a la norma EN 1670:2007 Nivel 0 - No definido  
 Grado 1 - 24h - baja resistencia a la corrosión  
 Grado 2 - 48h - resistencia moderada a la corrosión  
 Grado 3 - 96h - elevada resistencia a la corrosión  
 Grado 4 - 240h - alta resistencia a la corrosión

### 7 - SEGURIDAD DE LOS BIENES

Nivel 0 - No se aplica  
 Grado 1 - Mínimo de seguridad contra el robo  
 Grado 2 - Baja seguridad contra el robo  
 Grado 3 - seguridad media contra el robo  
 Grado 4 - Alta seguridad contra el robo

### 8 - TIPO DE OPERACIÓN

Tipo A - con muelle  
 Tipo B - con muelle en carga  
 Tipo U - sin muelle

EN1906 3 7 - 0 1 4 0 A

**EJEMPLO:** Manilla con alta frecuencia de uso con una durabilidad mínima de 200.000 ciclos. No aplicable en puertas corta fuego. Con seguridad contra lesiones. Alta resistencia a la corrosión. No aplicable en puertas de seguridad. Con muelle compensadora.



## ROSES & PLATES

SISTEMA FÁCIL DE INSTALAR /  
 EASY INSTALLATION SYSTEM /  
 SISTEMA FÁCIL DE MONTAR.



**A JNF desenvolveu o sistema mais versátil do mercado,** que permite a permuta entre todos os puxadores, rosetas e placas.

Esta conjugação é efectuada instantaneamente, sem recurso a ferramentas especiais.

**JNF has developed the most versatile system on the market** that allows the exchange between all handles roses and plates.

This combination is done instantly, without using special tools.

**JNF ha desarrollado el sistema más versátil en el mercado** que permite el intercambio entre los modelos de manillas, rosetas o placas.

Esta combinación se hace instantáneamente, sin necesidad de utilizar herramientas especiales



**ROLLS  
ROSE****Roseta sem  
limitações****No limit  
rose****Roseta  
sin limites****RR08M  
ROLLS ROSE****MATERIAL:** EN 1.4301 / AISI 304**ACABAMENTO / FINISH / ACABADO:**  
STANDARD: SATINADO / SATIN / SATIN**OPTIONAL:** PVD TITANIUM COATED

.TB / .TG / .TCO / .TCH

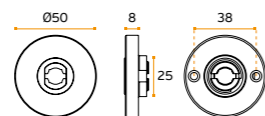
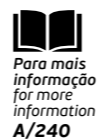
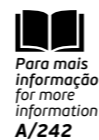
**RR08M****A ROSETA À PROVA DO TEMPO!  
FABRICADA INTEGRALMENTE EM AÇO  
INOX, COM ROLAMENTO DE ESFERAS  
PARA PORTAS COM USO EXTREMO.****Roseta completa em aço inoxidável, resistente  
à corrosão, com mola compensadora,  
reversível, blindada, com rolamento de esferas.  
Anti-fricção e anti-ruído, parafusos passantes  
M4 a 38mm. O puxador não está fixo à base,  
pode ser removido com ferramenta.  
Modelo patenteado JNF /****TIME PROOF ROSE!  
TOTALLY MADE IN STAINLESS STEEL,  
WITH BALL BEARINGS FOR DOORS  
WITH EXTREME USE.****Stainless steel complete rose, corrosion resistant,  
with compensating spring, reversible, armored,  
with ball bearings.  
Anti-friction and anti-noise, M4 through screws  
at 38mm. The handle is not fixed to the base,  
it can be removed with a tool.  
Patented JNF model /****LA ROSETA PROBADA POR EL TIEMPO!  
FABRICADA ÍNTEGRAMENTE EN ACERO  
INOXIDABLE, CON RODAMIENTOS DE BOLAS  
PARA PUERTAS CON USO EXTREMO.****Roseta completa de aço inoxidável resistente a  
la corrosión con muelle compensador, reversible,  
blindada, con rodamiento de bolas. Antifricción y  
antirruído, tornillos pasantes M4 a 38mm.  
La manilla no está fijada a la base,  
se puede quitar con una herramienta.  
Modelo patentado JNF /**Para mais  
informação  
for more  
information  
A/240Para mais  
informação  
for more  
information  
A/242**GRADE  
4  
ARMOUR  
ROSE****A melhor roseta  
para a melhor  
porta****The best rose  
for the best  
door****La mejor roseta  
para la mejor  
puerta****NEW  
RE08M ROUND  
ARMOUR ROSE**.TB .TG  
.TCO .TCH  
.P**NEW  
QE08M SQUARE  
ARMOUR ROSE**.TB .TG  
.TCO .TCH  
.P**MATERIAL:** EN 1.4301 / AISI 304**ACABAMENTO / FINISH / ACABADO:**  
STANDARD: SATINADO / SATIN / SATIN**OPTIONAL:** PVD TITANIUM COATED

.TB / .TG / .TCO / .TCH

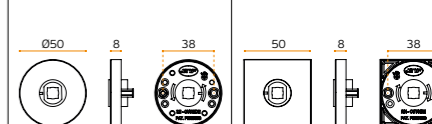
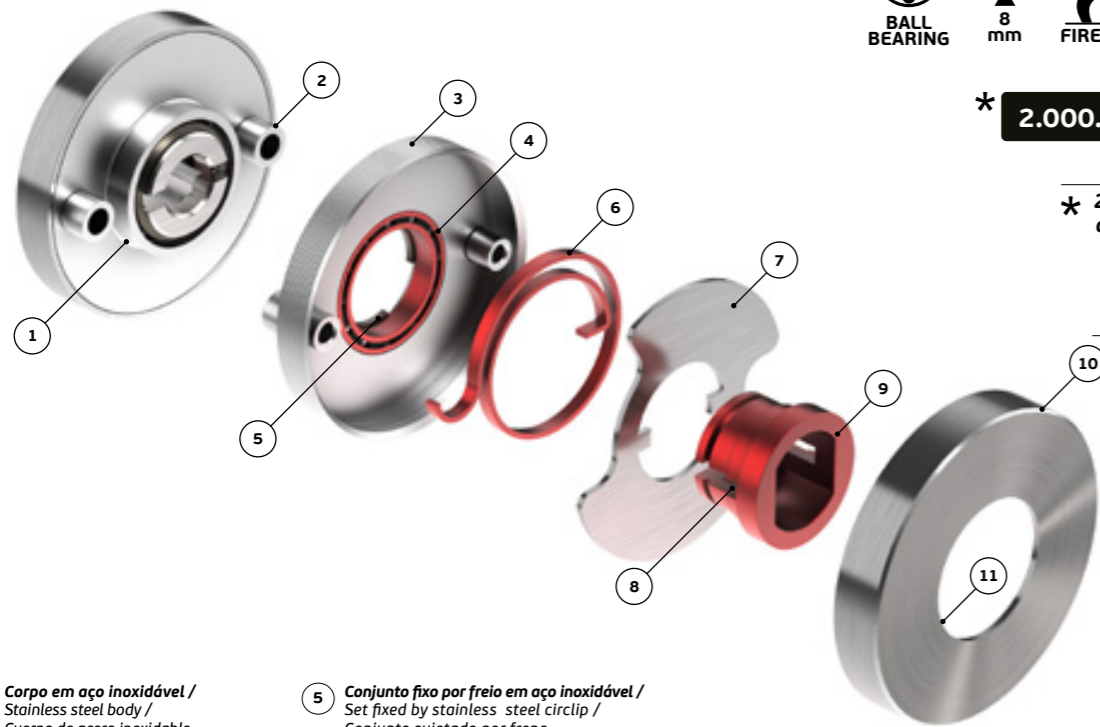
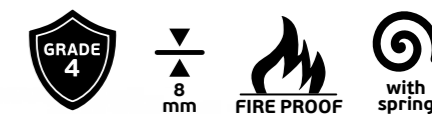
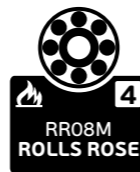
**RE08M****QE08M****Roseta com base metálica fundida de liga  
de zinco, resistente à corrosão com mola  
compensadora reversível, blindada,  
anti-fricção, anti-ruído, parafusos passantes  
M4 a 38mm. O puxador não está fixo à base,  
pode ser removido com ferramenta.  
Modelo patenteado JNF /****Rose with metallic base made in zinc alloy,  
corrosion resistant, with compensating spring,  
reversible, armored, anti-friction and anti-noise,  
M4 through screws at 38mm.  
The handle is not fixed to the base,  
it can be removed with a tool.  
Patented JNF model /****Roseta con base metálica, en aleación de  
zinco, resistente a la corrosión, con muelle de  
compensación reversible, blindado, antifricción y  
antirruído, tornillos pasantes M4 a 38 mm.  
La manilla no está fija a la base, se puede quitar  
con una herramienta. Modelo patentado JNF.****\* 2.000.000 CYCLES****\* 22 Anos com 250  
aberturas diárias  
22 Years with 250  
daily openings  
22 Años con 250  
aperturas diarias****1** Corpo em aço inoxidável /  
Stainless steel body /  
Cuerpo de acero inoxidable.**2** Pinos em aço inoxidável /  
Stainless steel pins /  
Pinos en acero inoxidable**3** Aconselhado selante de rosca /  
It's recommended to use thread sealant /  
Aconsejado uso de sellador de hilo de rosca.**4** Rolamento de esferas /  
Ball bearings /  
Rodamientos de bolas.**5** Conjunto fixo por freio em aço inoxidável /  
Set fixed by stainless steel circlip /  
Conjunto sujetado por freno.**6** Mola em pré-carga. Permite aplicar  
puxadores pesados / Pre-loaded spring.  
Allows to install heavy handles.  
Muelle en precarga. Permite manillas pesadas.**7** Limitador de curso 0° aos 45° /  
Course limitation 0° to 45° /  
Limitador de curso 0° hasta 45°.**8** Fixação da quadra do puxador. Sistema que  
anula qualquer folga / Spindle handle fixing  
point. Removes any possible gap /  
Sujeción de cuadra de la manilla.  
Sistema que cancela cualquier holgura.**9** Permite aplicar qualquer modelo de  
puxador JNF / Possible to install  
with any JNF lever handle /  
Adaptable a todas las manillas JNF**10** Espelho retificado em aço inoxidável /  
Rectified cover in stainless steel /  
Cubierta rectificada en acero inoxidable.**11** Rosca interior /  
inner thread /  
Hilo de rosca interior.**1.000.000 CYCLES****1** Corpo em liga de zinco /  
Zinc alloy body /  
Cuerpo de aleación de zinc.**2** Placa de fixação em nylon /  
Nylon fixing plate /  
Placa de fijación de nylon.**3** Mola em pré-carga. Permite aplicar  
puxadores pesados / Pre-loaded  
spring. Allows to install heavy handles /  
Muelle en precarga. Permite manillas  
pesadas.**4** Alojador do puxador em alumínio /  
Lever handle coupling in aluminum /  
Receptor de manilla en aluminio.**5** Limitador de curso em aço inoxidável /  
Handle rotation limitation in stainless steel /  
Limitador de curso de la manilla en acero  
inoxidable.**6** Placa em liga de zinco /  
Zinc alloy plate /  
Placa en aleación de zinc.**7** Espelho retificado em aço inoxidável /  
Rectified cover in stainless steel /  
Espejo rectificado en acero inoxidable.

# BLOCK ROSE

A roseta de todos os dias

The everyday rose

La roseta para todos los días.

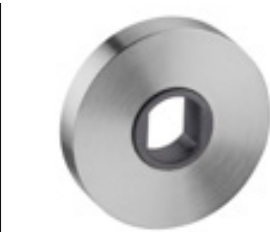

RC08M ROUND  
BLOCK ROSE



QC08M SQUARE  
BLOCK ROSE



MATERIAL: EN 1.4301 / AISI 304

ACABAMENTO / FINISH / ACABADO:  
STANDARD: SATINADO / SATIN / SATIN

OPTIONAL: PVD TITANIUM COATED

.TB / .TG / .TCO / .TCH

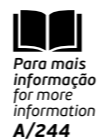
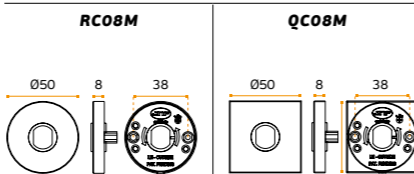

Para mais informação  
for more  
information  
A/244

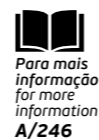

Para mais informação  
for more  
information  
A/246

Roseta com base metálica fundida de liga de zinco, resistente à corrosão com mola compensadora, reversível, blindada, anti-fricção, anti-ruído, parafusos passantes M4 a 38mm. O puxador não está fixo à base, pode ser removido com ferramenta. Modelo patenteado JNF /

Rose with metallic base made in zinc alloy, corrosion resistant, with compensating spring, reversible, armored, anti-friction and anti-noise, M4 through screws to 38mm. The handle is not fixed to the base, it can be removed with a tool. Patented JNF model /

Roseta con base metálica, en aleación de zinco, resistente a la corrosión, con muelle de compensación reversible, blindado, antifricción y antirruído, tornillos pasantes M4 a 38 mm. La manilla no está fija a la base, se puede quitar con una herramienta. Modelo patentado JNF.

# ONE CLICK

A roseta técnica para profissionais

The technical rose for professionals

La roseta técnica para profesionales



NEW  
RD08M ROUND  
ONE CLICK ROSE



NEW  
QD08M SQUARE  
ONE CLICK ROSE



MATERIAL: EN 1.4301 / AISI 304

ACABAMENTO / FINISH / ACABADO:  
STANDARD: SATINADO / SATIN / SATIN

OPTIONAL: PVD TITANIUM COATED

.TB / .TG / .TCO / .TCH

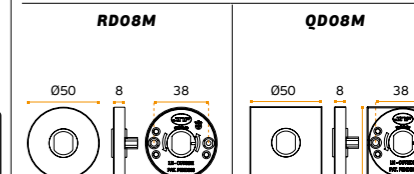

A JNF DESENVOLVEU A NOVA ROSETA ONE CLICK COM O SISTEMA DE INSTALAÇÃO MAIS RÁPIDO DO MERCADO, A LIGAÇÃO PERFEITA COM OS PUXADORES DO SISTEMA EASY FIX DA JNF.

Roseta com base metálica fundida de liga de zinco, resistente à corrosão, com mola compensadora, reversível, blindada, anti-fricção, anti-ruído. O puxador não está fixo à base, pode ser removido com ferramenta JNF. MODELO JNF PATENTEADO /

JNF HAS DEVELOPED THE NEW ONE CLICK ROSE WITH THE EASIEST AND FASTEST INSTALLATION SYSTEM ON THE MARKET, THE PERFECT CONNECTION WITH THE EASY FIX HANDLES FROM JNF.

Rose with metallic base made in zinc alloy, corrosion resistant, with compensating spring, reversible, armored, anti-friction and anti-noise. The handle is not fixed to the base, it can be removed with a tool. Patented JNF model /

JNF HA DESARROLLADO LA NUEVA ROSETA ONE CLICK CON LO SISTEMA DE INSTALACIÓN MÁS RÁPIDO DEL MERCADO, LA CONEXIÓN PERFECTA CON LAS MANILLAS DEL SISTEMA EASY FIX DE JNF.

Roseta con base metálica, en aleación de zinco, resistente a la corrosión, con muelle de compensación, reversible, blindado, antifricción, antirruído. La manilla no está fija a la base, se puede quitar con una herramienta. Modelo patentado JNF.



1.000.000 CYCLES



- 1 Corpo em liga de zinco / Zinc alloy body / Cuerpo de aleación de zinc.
- 2 Guia para parafusos passantes / Guide for trough screws / Guía para tornillos pasantes /.
- 3 Placa de fixação em nylon / Nylon fixing plate / Placa de fijación de nylon.
- 4 Pinos conectores / Connector assembly pins / pines conectores.
- 5 Mola reforçada / Reinforced spring / Muelle reforzado.
- 6 Alojador do puxador em nylon auto lubrificante / Lever handle coupling in self lubricant nylon / Receptor de manilla en nylon autolubrificante.
- 7 Placa em liga de zinco / Zinc alloy plate / Placa en aleación de zinc.
- 8 Espelho rectificadado em aço inoxidável / Rectified cover in stainless steel / Espejo rectificadado en acero inoxidable.

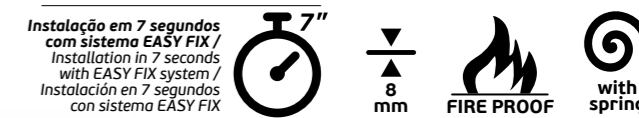

1.000.000 CYCLES



- 1 Corpo em liga de zinco / Zinc alloy body / Cuerpo de aleación de zinc.
- 2 Pino limitador de rotação / Rose rotation limitation pins / Pino limitador de rotación.
- 3 Placa de fixação em nylon / Nylon fixing sistem / Placa de fijación de nylon.
- 4 Pinos conectores / Connector assembly pins / pines conectores.
- 5 Mola reforçada / Reinforced spring / Muelle reforzado.
- 6 Alojador do puxador em nylon auto lubrificante / Lever handle coupling in self lubricant nylon / Receptor de manilla en nylon autolubrificante.
- 7 Placa em liga de zinco / Zinc alloy plate / Placa en aleación de zinc.
- 8 Espelho rectificadado em aço inoxidável / Rectified cover in stainless steel / Espejo rectificadado en acero inoxidable.





**Sistema de  
fixação rápida  
para puxadores**

**Fast fixing  
system for  
lever handles**

**Sistema de  
fijación rápida  
para manillas**

*Easy Fix é um sistema de fixação rápida do conjunto de puxadores, rosetas ou placas. O tradicional sistema de fixação por parafuso Allen foi eliminado, sendo substituído por um sistema de fixação auto ajustável. (EASY FIX)*

*Com este sistema, a instalação dos puxadores em obra é reduzida a +/- 7 segundos por conjunto, garantindo simultaneamente a carga de tração e torção exigida pela normativa EN.1906.*

*Easy Fix is a fast fixing system for lever handles, roses and plates. The traditional Allen screw fastening system has been eliminated and replaced with a self-adjusting fastening system (EASY FIX).*

*With this system, the handles installation on site is reduced to about 7 seconds per set, while ensuring the traction and torque load required by EN.1906.*

*Easy Fix es un sistema de fijación rápida para lo conjunto de manillas, rosetas o placas. Se eliminó lo tradicional sistema de fijación con tornillos Allen, siendo sustituido por un sistema de fijación autoajustable. (EASY FIX)*

*Con este sistema, la instalación de manillas en obra se reduce a +/- 7 segundos por partido, garantizando simultáneamente la carga de tracción y torsión exigida por la norma EN.1906.*



**TOKYO - EASY FIX ONE CLICK**  
IN.00.177.EF.RD08M.TB

**EASY  
FIX**

+

**ONE  
CLICK**



▶ *Make it easier  
and have time  
to share your  
freedom*

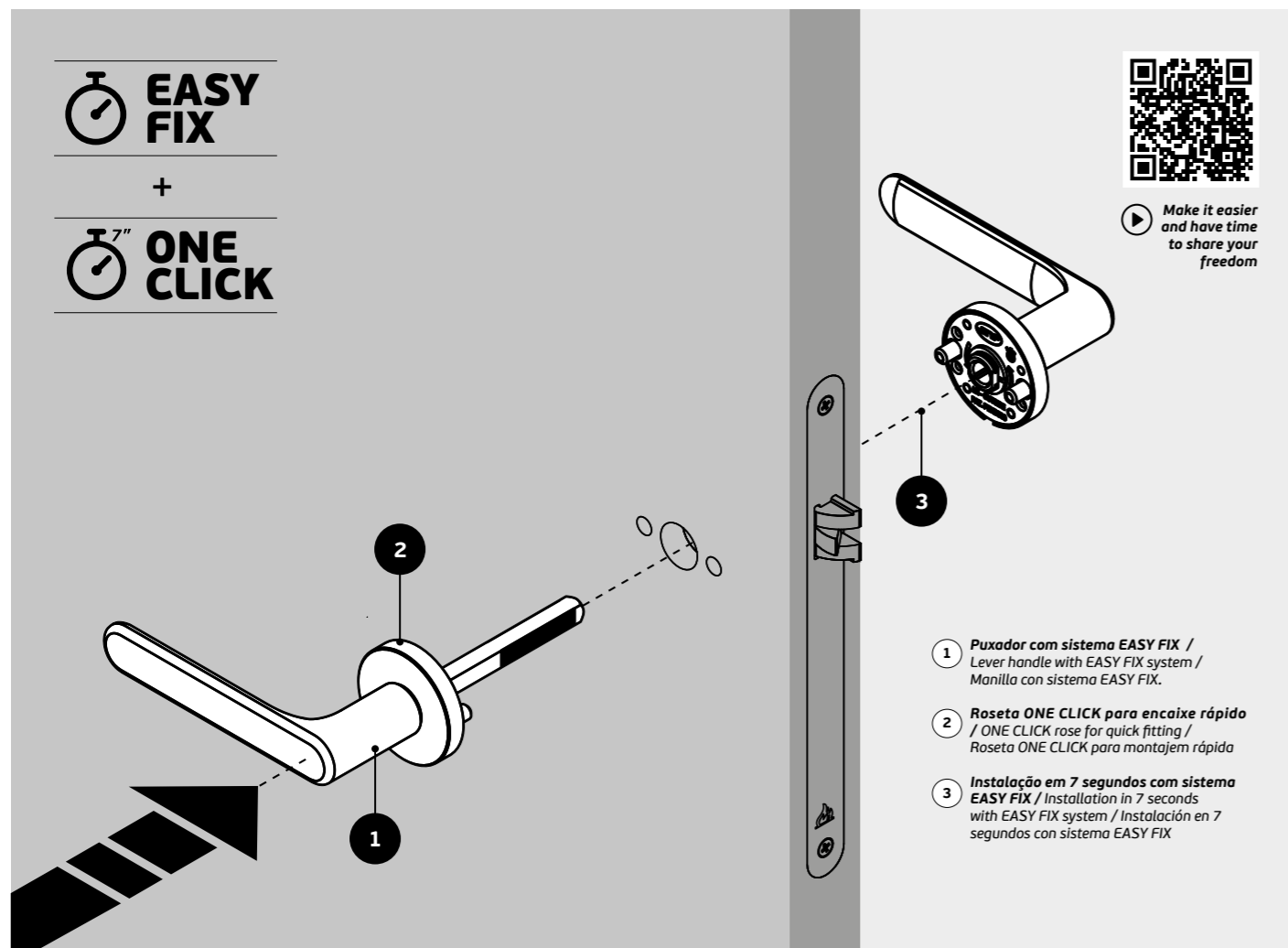

- 1 **Puxador com sistema EASY FIX /**  
Lever handle with EASY FIX system /  
Manilla con sistema EASY FIX.
- 2 **Roseta ONE CLICK para encaixe rápido**  
/ ONE CLICK rose for quick fitting /  
Roseta ONE CLICK para montagem rápida
- 3 **Instalação em 7 segundos com sistema**  
**EASY FIX /** Installation in 7 seconds  
with EASY FIX system / Instalación en 7  
segundos con sistema EASY FIX

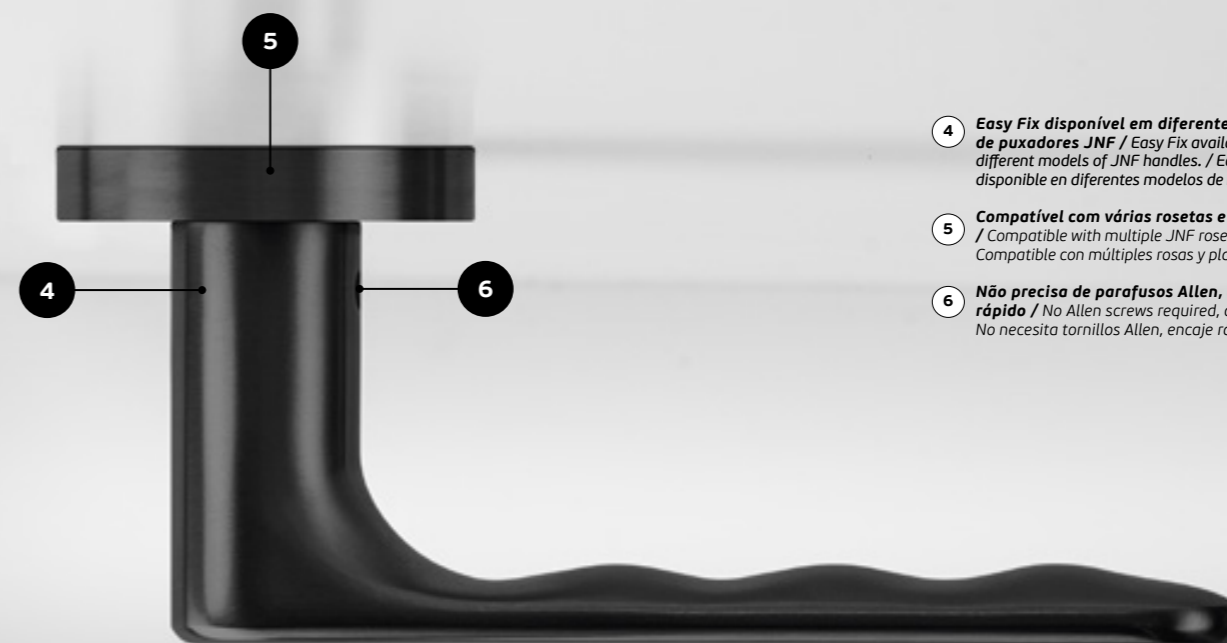

- 4 **Easy Fix disponível em diferentes modelos**  
**de puxadores JNF /** Easy Fix available in  
different models of JNF handles. / Easy Fix  
disponible en diferentes modelos de manillas JNF
- 5 **Compatível com várias rosetas e placas JNF**  
/ Compatible with multiple JNF roses and plates /  
Compatible con múltiples rosas y placas JNF.
- 6 **Não precisa de parafusos Allen, encaixe**  
**rápido /** No Allen screws required, quick fit /  
No necesita tornillos Allen, encaje rápido.



**EASY  
FIX**

**INSTALLATION IN  
7 SECONDS**





EVEN  
LESS

O original  
"sem roseta"  
está aqui!

The original  
"no rose"  
it's here!

El original  
"sin roseta"  
ya aqui!

 .TB .TG  
 .TCO .TCH

 R01S 3  
 EVEN  
LESS

 R01S ROUND  
EVEN LESS

 .TB .TG  
 .TCO .TCH

 Q01S 3  
 EVEN  
LESS

 Q01S  
EVEN LESS

MATERIAL: EN 1.4301 / AISI 304

 ACABAMENTO / FINISH / ACABADO:  
 STANDARD: SATINADO / SATIN / SATIN

OPTIONAL: PVD TITANIUM COATED

.TB / .TG / .TCO / .TCH

R01S



Q01S

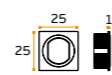

 Para mais  
 informação  
 for more  
 information  
 A/254

Roseta e acessórios, onde a presença dos elementos de fixação do puxador fica reduzida ao mínimo possível para garantir o funcionamento suave e preciso.

Com apenas 1mm de espessura visível, um diâmetro de 25mm e a possibilidade de ser aplicado com qualquer modelo de puxador JNF.

Rose and accessories, where the presence of fixing elements of the handle is reduced to the minimum possible to ensure the smooth and precise function.

With only 1mm. visible thick, 25mm diameter and a possibility to be applied with any type of JNF lever handle.

Roseta y accesorios, donde la presencia de fijación de la manilla se reduce al mínimo posible para asegurar el correcto y preciso funcionamiento.

Con sólo 1mm de espesor visible, 25mm de diámetro y una posibilidad de ser aplicado con cualquier tipo de manilla JNF.

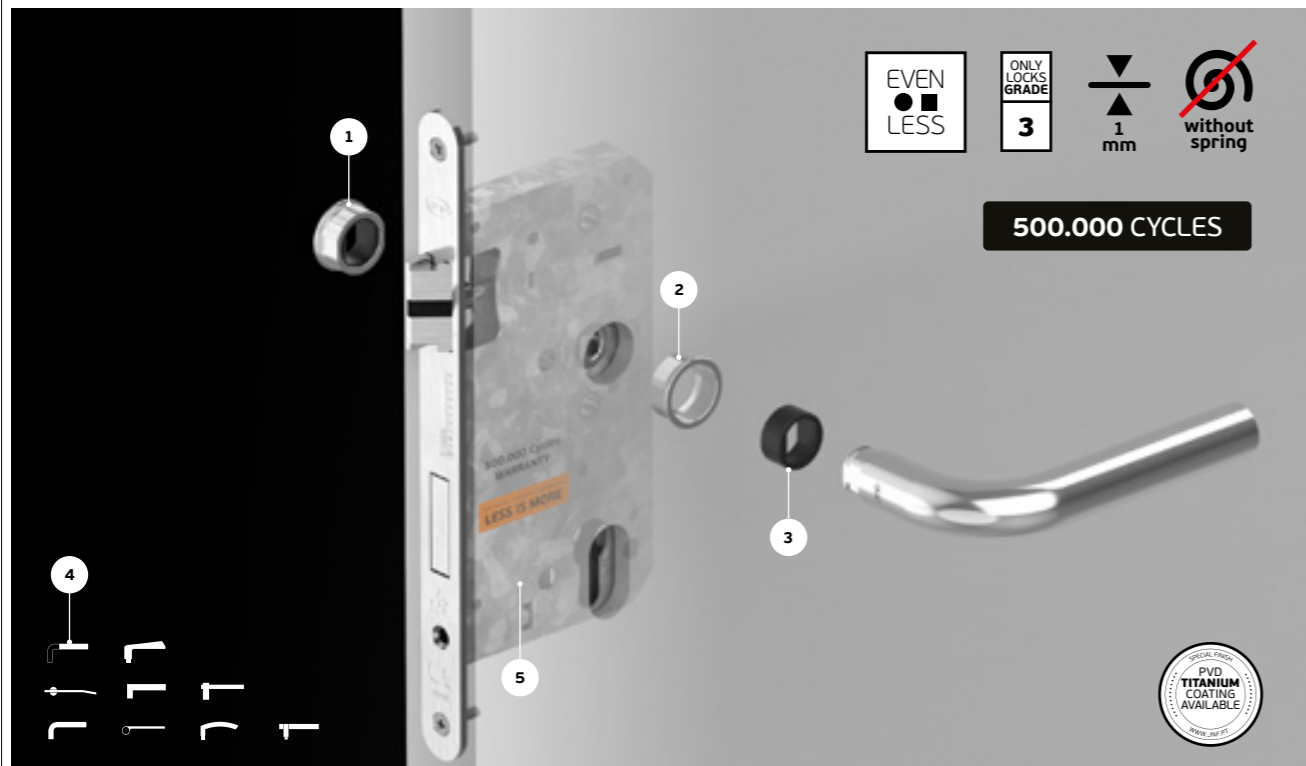

EVEN • LESS / EVEN ■ LESS

1 Espelha em aço inox 1mm visível /  
 Stainless steel cover base with visible 1mm /  
 Roseta en acero inox con 1mm visible.

2 Base metálica estriada /  
 Threaded metallic base /  
 Base metálica roscada

3 Anilha de nylon auto-lubrificante  
 Self-lubricating nylon washer /  
 Arandela de nylon autolubrificante

4 Permite aplicar qualquer modelo de puxador JNF /  
 Possible to install with any JNF lever handle /  
 Permite aplicar cualquier modelo de manilla JNF.

 3  
 GRADE

 Uso recomendado com  
 fechaduras de grau 3

 Recommended use  
 with grade 3 locks

 Uso recomendado con  
 cerraduras de grado 3

 EVEN  

 LESS

LESS IS  
MORE  
Light  
version**Reduzindo ao mínimo  
a expressão visual**Minimizing visual  
expression!Minimizar la  
expresión visual!.TB .TG  
.TCO .TCH

R01N 2

LESS IS  
MORE  
Light  
version.TB .TG  
.TCO .TCH

Q01N 2

LESS IS  
MORE  
Light  
version

MATERIAL: EN 1.4301 / AISI 304

ACABAMENTO / FINISH / ACABADO:

STANDARD: SATINADO / SATIN / SATIN

OPTIONAL: PVD TITANIUM COATED

.TB / .TG / .TCO / .TCH



R01N

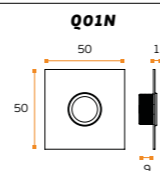

Q01N

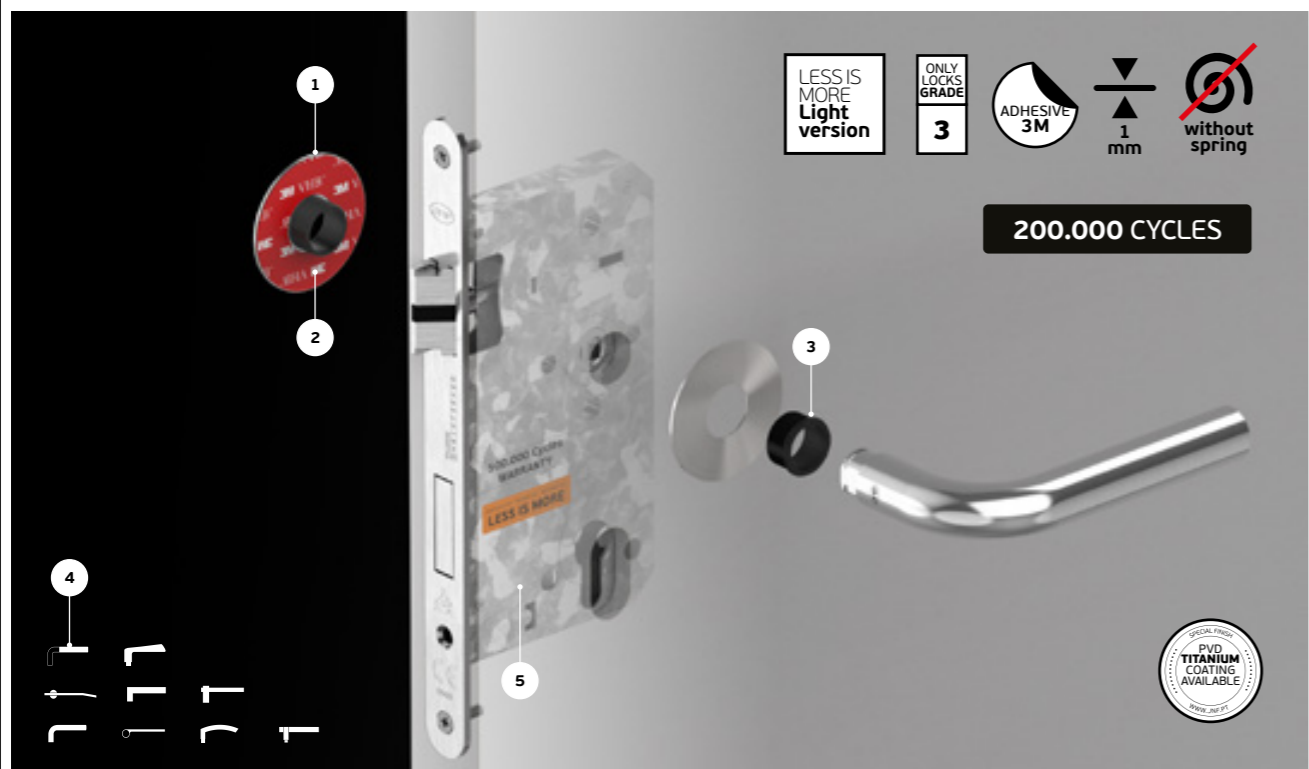
Para mais  
informação  
for more  
information  
A/256Para mais  
informação  
for more  
information  
A/258R01N  
LESS IS MORE  
Light versionQ01N  
LESS IS MORE  
Light version**REDUZINDO AO MÍNIMO A EXPRESSÃO  
DE ALGUNS ELEMENTOS, CONSEGUIM-SE FORMAS  
DEPURADAS COM MAIOR VALOR ESTÉTICO.**Sistema de roseta aplicável a qualquer modelo  
de puxador JNF. Apenas 1mm de espessura  
visível.**BY MINIMIZING THE EXPRESSION OF CERTAIN  
ELEMENTS, IT'S POSSIBLE TO REACH PURIFIED  
FORMS WITH GREATER AESTHETIC VALUE.**Rose system applicable with any JNF lever handle  
model. Only 1mm thickness visible.**REDUCIENDO AL MINIMO LA EXPRESION DE  
ALGUNOS ELEMENTOS SE SIGUIEN FORMAS  
DEPURADAS CON MAYOR VALOR ESTÉTICO.**Sistema de roseta aplicable a cualquier modelo de  
manilla JNF. Sólo con 1mm de espesor visible.LESS IS MORE  
Light versionLESS IS MORE  
Light version1 Espelho em aço inox 1mm /  
Stainless steel cover base with 1mm /  
Roseta en acero inox con 1mm.3 Anilha de nylon auto-lubrificante  
Self-lubricating nylon washer /  
Arandela de nylon autolubrificante2 Fixação do espelho com adesivo 3M /  
Cover fixing with 3M adhesive  
Fijación de cubierta con adhesivo 3M4 Permite aplicar qualquer modelo de  
puxador JNF / Possible to install with  
any JNF lever handle.

5

3  
GRADEUso recomendado com  
fechaduras de grau 3.Recommended use  
with grade 3 locks .Uso recomendado con  
cerraduras de grado 3.EVEN  
LESS  
Light  
version**Reduzindo ao mínimo  
a expressão visual**Minimizing visual  
expression!Minimizar la  
expresión visual!.TB .TG  
.TCO .TCH

R01NS 2

EVEN  
LESS  
Light  
version.TB .TG  
.TCO .TCH

Q01NS 2

EVEN  
LESS  
Light  
version

MATERIAL: EN 1.4301 / AISI 304

ACABAMENTO / FINISH / ACABADO:

STANDARD: SATINADO / SATIN / SATIN

OPTIONAL: PVD TITANIUM COATED

.TB / .TG / .TCO / .TCH

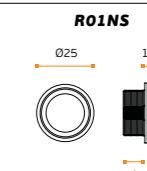

R01NS

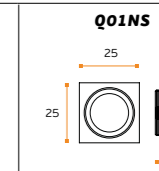

Q01NS

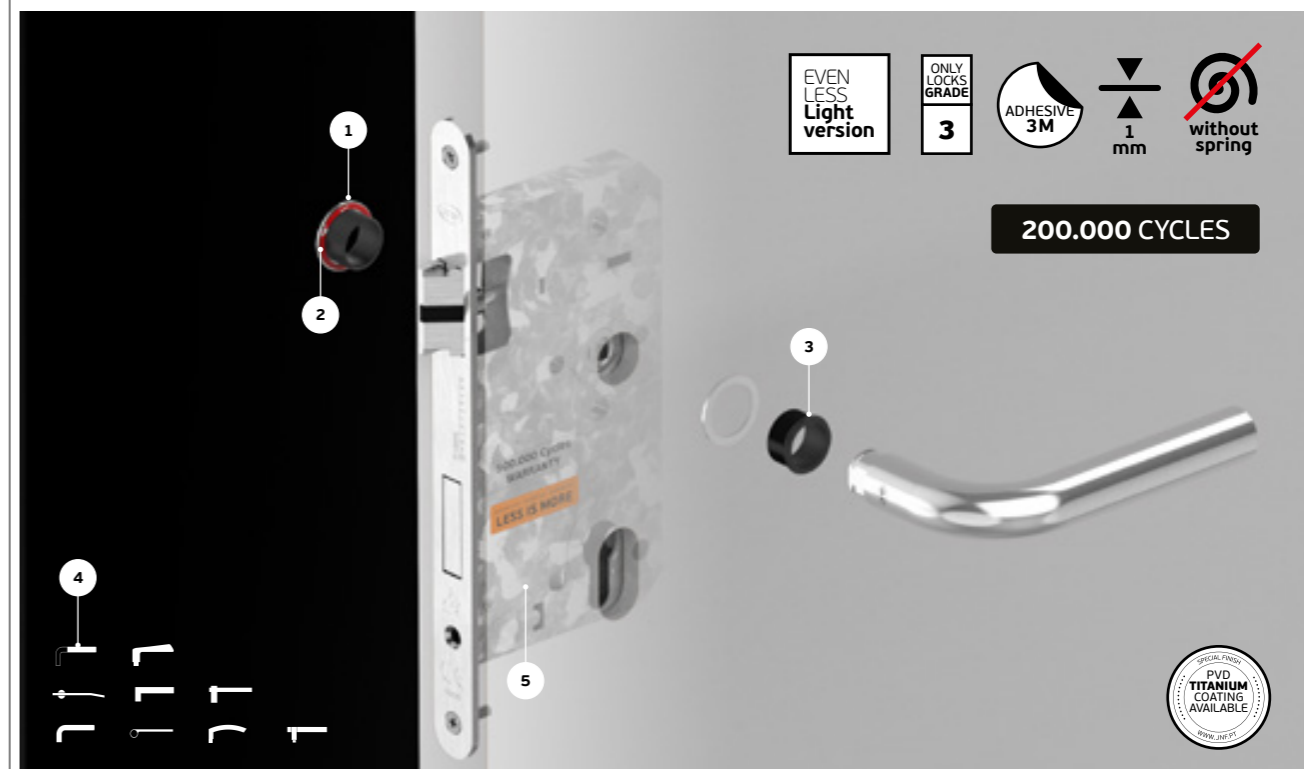
R01NS  
EVEN LESS  
Light versionQ01NS  
EVEN LESS  
Light version**Roseta e acessórios, onde a presença  
dos elementos de fixação do puxador fica  
reduzida ao mínimo possível para garantir o  
funcionamento suave e preciso.**Com apenas 1mm de espessura visível, um  
diâmetro de 25mm e a possibilidade de ser  
aplicado com qualquer modelo de puxador JNF.**Rose and accessories, where the presence  
of fixing elements of the handle is reduced to the  
minimum possible to ensure the smooth  
and precise function.**With only 1mm. visible thick, 25mm diameter  
and a possibility to be applied with any type of  
JNF lever handle.**Roseta y accesorios, donde la presencia de fijación  
de la manilla se reduce al mínimo posible  
para asegurar el correcto y preciso  
funcionamiento.**Con sólo 1mm de espesor visible, 25mm de  
diámetro y una posibilidad de ser aplicado con  
cualquier tipo de manilla JNF.EVEN LESS  
Light versionEVEN LESS  
Light version1 Espelho em aço inox 1mm /  
Stainless steel cover base with 1mm /  
Roseta en acero inox con 1mm.3 Anilha de nylon auto-lubrificante  
Self-lubricating nylon washer /  
Arandela de nylon autolubrificante2 Fixação do espelho com adesivo 3M /  
Cover fixing with 3M adhesive  
Fijación de cubierta con adhesivo 3M4 Permite aplicar qualquer modelo de  
puxador JNF / Possible to install with  
any JNF lever handle.

5

3  
GRADEUso recomendado com  
fechaduras de grau 3.Recommended use  
with grade 3 locks .Uso recomendado con  
cerraduras de grado 3.



| REF.<br>Model<br>PAG:   | PHOTO | ▽<br>▲<br>mm | GRADE<br>CYCLES<br>FIRE RATED | SPRING<br>-----<br>SPRING TYPE | QUICK INSTALL<br>FIXING TYPE                       | RECOMMENDED<br>LOCK<br>TYPE     | Compatible accessories |                             |                               |
|---|-------|--------------|-------------------------------|--------------------------------|--|---------------------------------|------------------------|-----------------------------|-------------------------------|
|   |       |              |                               |                                |  |                                 | EC<br>TYPE             | PZ<br>TYPE                  | EC<br>TYPE                    |
| <b>Q01N</b><br>LESS IS MORE<br>Light Version<br>Square rose<br>PAG: A/000 |       | 1            | <b>2</b><br>200.000<br>N/A    | <b>NO</b><br>-                 | QUIK<br>INSTAL<br>ADHESIVE<br>3M                   | <br>ONLY<br>LOCKS<br>GRADE<br>3 | IN.04.QP01N            | IN.04.QY01N                 | IN.04.013                     |
| <b>Q01NS</b><br>EVEN LESS<br>Light Version<br>Square<br>PAG: A/000        |       | 1            | <b>2</b><br>200.000<br>N/A    | <b>NO</b><br>-                 | QUIK<br>INSTAL<br>ADHESIVE<br>3M                   | <br>ONLY<br>LOCKS<br>GRADE<br>3 | IN.04.QP01NS           | IN.04.QY01NS                | IN.04.008                     |
| <b>Q01S</b><br>EVEN LESS<br>SQUARE<br>PAG: A/000                          |       | 1            | <b>3</b><br>500.000<br>N/A    | <b>NO</b><br>-                 | QUIK<br>INSTAL                                     | <br>ONLY<br>LOCKS<br>GRADE<br>3 | IN.04.QP01S            | IN.04.QY01S                 | IN.04.010                     |
| <b>Q03M</b><br>LESS IS MORE<br>Heavy Duty<br>Square rose<br>PAG: A/000    |       | 8            | <b>3</b><br>1.000.000<br>N/A  | <b>NO</b><br>-                 | N/A<br>Through<br>Screws<br>CC - 38mm              | <br>ONLY<br>LOCKS<br>GRADE<br>3 | IN.04.QP03M            | IN.04.QY03M<br>IN.04.QY03MB | IN.04.014                     |
| <b>QC08M</b><br>BLOCK ROSE<br>Square<br>PAG: A/000                        |       | 8            | <b>3</b><br>1.000.000<br>     | <b>NO</b><br>-                 | N/A<br>Through<br>Screws<br>CC - 38mm              | -                               | IN.04.QP03M            | IN.04.QY03M<br>IN.04.QY03M  | IN.04.014                     |
| <b>QC08N</b><br>ROSE<br>Square<br>PAG: A/000                              |       | 8            | <b>3</b><br>200.000<br>N/A    | <b>YES</b><br>SPRING<br>LOAD   | N/A<br>Through<br>Screws<br>CC - 38mm              | -                               | IN.04.29Q.P08N         | IN.04.29Q.Y08N              | -                             |
| <b>QD08M</b><br>ONE CLICK<br>Square rose<br>PAG: A/000                    |       | 8            | <b>3</b><br>1.000.000<br>     | <b>YES</b><br>SPRING<br>LOAD   | N/A<br>Through<br>Screws<br>CC - 38mm              | -                               | IN.04.29Q.P08N         | IN.04.29Q.Y08N              | -                             |
| <b>QE08M</b><br>ARMOUR ROSE<br>Square<br>PAG: A/000                       |       | 8            | <b>4</b><br>1.000.000<br>     | <b>YES</b><br>SPRING<br>LOAD   | N/A<br>Through<br>Screws<br>CC - 38mm              | -                               | IN.04.29Q.P08N         | IN.04.29Q.Y08N              | -                             |
| <b>RO1M</b><br>LESS IS MORE<br>Heavy Duty<br>Round rose<br>PAG: A/000     |       | 1            | <b>3</b><br>1.000.000<br>N/A  | <b>NO</b><br>-                 | N/A<br>Through<br>Screws<br>CC - 38mm              | <br>ONLY<br>LOCKS<br>GRADE<br>3 | IN.04.RP01N            | IN.04.RY01M<br>IN.04.RY01MB | IN.04.004<br>IN.04.006        |
| <b>RO1N</b><br>LESS IS MORE<br>Light Version<br>Round rose<br>PAG: A/000  |       | 1            | <b>2</b><br>200.000<br>       | <b>NO</b><br>-                 | QUIK<br>INSTAL<br>ADHESIVE<br>3M                   | <br>ONLY<br>LOCKS<br>GRADE<br>3 | IN.04.RP01N            | IN.04.RY01MB                | IN.04.003                     |
| <b>RO1NS</b><br>EVEN LESS<br>Light Version<br>Round rose<br>PAG: A/000    |       | 1            | <b>2</b><br>200.000<br>N/A    | <b>NO</b><br>-                 | QUIK<br>INSTAL<br>ADHESIVE<br>3M                   | <br>ONLY<br>LOCKS<br>GRADE<br>3 | IN.04.RP01NS           | IN.04.RY01S                 | IN.04.008                     |
| <b>RO1S</b><br>EVEN LESS<br>Round rose<br>PAG: A/000                      |       | 1            | <b>3</b><br>500.000<br>       | <b>NO</b><br>-                 | QUIK<br>INSTAL<br>ADHESIVE<br>3M                   | <br>ONLY<br>LOCKS<br>GRADE<br>3 | IN.04.RP01S            | IN.04.RY01S                 | IN.04.009                     |
| <b>RO4M</b><br>Round rose<br>PAG: A/000                                   |       | 4            | <b>2</b><br>200.000           | <b>NO</b><br>-                 | N/A<br>Through<br>Screws<br>CC - 30mm<br>CC - 38mm | <br>ONLY<br>LOCKS<br>GRADE<br>3 | IN.04.28R.P04M         | IN.04.28R.Y04M              | IN.04.238                     |
| <b>RC08M</b><br>BLOCK ROSE<br>Round<br>PAG: A/000                         |       | 8            | <b>3</b><br>1.000.000<br>     | <b>YES</b><br>SPRING<br>LOAD   | N/A<br>Through<br>Screws<br>CC - 38mm              | -                               | IN.04.28R.P08N         | IN.04.28R.Y08N              | IN.04.101<br>IN.04.112<br>... |
| <b>RB08M</b><br>Round rose<br>PAG: A/000                                  |       | 8            | <b>3</b><br>1.000.000<br>     | <b>YES</b><br>SPRING<br>LOAD   | N/A<br>Through<br>Screws<br>CC - 38mm              | -                               | IN.04.28R.P08N         | IN.04.28R.Y08N              | IN.04.101<br>IN.04.112<br>... |
| <b>RC08N</b><br>Round rose<br>PAG: A/000                                  |       | 8            | <b>3</b><br>200.000<br>N/A    | <b>YES</b><br>SPRING<br>LOAD   | N/A<br>Through<br>Screws<br>CC - 38mm              | -                               | IN.04.28R.P08N         | IN.04.28R.Y08N              | -                             |

| REF.<br>Model<br>PAG:                                   | PHOTO | ▽<br>▲<br>mm | GRADE<br>CYCLES<br>FIRE RATED | SPRING<br>-----<br>SPRING TYPE | QUICK INSTALL<br>FIXING TYPE                       | RECOMMENDED<br>LOCK<br>TYPE     | Compatible accessories |                               |                               |
|---|-------|--------------|-------------------------------|--------------------------------|--|---------------------------------|------------------------|-------------------------------|-------------------------------|
|   |       |              |                               |                                |  |                                 | EC<br>TYPE             | PZ<br>TYPE                    | EC<br>TYPE                    |
| <b>RO4M</b><br>Round rose<br>PAG: A/000                 |       | 4            | <b>2</b><br>200.000           | <b>NO</b><br>-                 | N/A<br>Through<br>Screws<br>CC - 30mm<br>CC - 38mm | <br>ONLY<br>LOCKS<br>GRADE<br>3 | IN.04.28R.P04M         | IN.04.28R.Y04M                | IN.04.238                     |
| <b>RC08M</b><br>BLOCK ROSE<br>Round<br>PAG: A/000       |       | 8            | <b>3</b><br>1.000.000<br>     | <b>YES</b><br>SPRING<br>LOAD   | N/A<br>Through<br>Screws<br>CC - 38mm              | -                               | IN.04.28R.P08N         | IN.04.28R.Y08N                | IN.04.101<br>IN.04.112<br>... |
| <b>RB08M</b><br>Round rose<br>PAG: A/000                |       | 8            | <b>3</b><br>1.000.000<br>     | <b>YES</b><br>SPRING<br>LOAD   | N/A<br>Through<br>Screws<br>CC - 38mm              | -                               | IN.04.28R.P08N         | IN.04.28R.Y08N                | IN.04.101<br>IN.04.112<br>... |
| <b>RB08MS</b><br>Round rose<br>PAG: A/000               |       | 8            | <b>3</b><br>200.000<br>N/A    | <b>NO</b><br>-                 | N/A<br>Through<br>Screws<br>CC - 38mm              | -                               | IN.04.28R.P08N         | IN.04.28R.Y08N                | IN.04.101<br>IN.04.112<br>... |
| <b>RC08N</b><br>Round rose<br>PAG: A/000                |       | 8            | <b>3</b><br>200.000<br>N/A    | <b>YES</b><br>SPRING<br>LOAD   | N/A<br>Through<br>Screws<br>CC - 38mm              | -                               | IN.04.28R.P08N         | IN.04.28R.Y08N                | -                             |
| <b>RD08M</b><br>ONE CLICK<br>Round rose<br>PAG: A/000   |       | 8            | <b>3</b><br>1.000.000<br>     | <b>YES</b><br>SPRING<br>LOAD   | QUIK<br>INSTAL<br>Metal pins<br>CC - 38mm          | -                               | IN.04.28R.P08N         | IN.04.28R.Y08N                | IN.04.101<br>IN.04.112<br>... |
| <b>RE08M</b><br>ARMOUR ROSE<br>Round rose<br>PAG: A/000 |       | 8            | <b>4</b><br>1.000.000<br>     | <b>YES</b><br>SPRING<br>LOAD   | N/A<br>Through<br>Screws<br>CC - 38mm              | -                               | IN.04.28R.P08N         | IN.04.28R.Y08N                | -                             |
| <b>RR08M</b><br>ROLLS ROSE<br>Round rose<br>PAG: A/000  |       | 8            | <b>4</b><br>2.000.000<br>     | <b>YES</b><br>SPRING<br>LOAD   | QUIK<br>INSTAL<br>Metal pins<br>CC - 38mm          | -                               | IN.04.28R.P08N         | IN.04.28R.Y08N                | -                             |
| <b>RT32M</b><br>RECTANGULAR<br>Rose<br>PAG: A/000       |       | 10           | <b>3</b><br>200.000<br>N/A    | <b>YES</b><br>DOUBLE<br>ACTION | N/A<br>Screws<br>CC - 50mm                         | -                               | -                      | IN.04.36RT.Y10M<br>IN.04.35RT | -                             |
| <b>O02M</b><br>OVAL<br>Rose<br>PAG: A/000               |       | 2            | <b>2</b><br>200.000<br>N/A    | <b>NO</b><br>-                 | N/A<br>Screws<br>CC - 50mm                         | <br>ONLY<br>LOCKS<br>GRADE<br>3 | -                      | -                             | -                             |
| <b>O04M</b><br>OVAL<br>Rose<br>PAG: A/000               |       | 4            | <b>2</b><br>200.000<br>N/A    | <b>NO</b><br>-                 | N/A<br>Screws<br>CC - 50mm                         | <br>ONLY<br>LOCKS<br>GRADE<br>3 | IN.04.28O.P04M         | IN.04.28O.Y04M                | IN.04.286                     |
| <b>O08M</b><br>OVAL<br>Rose<br>PAG: A/000               |       | 13           | <b>2</b><br>200.000<br>N/A    | <b>NO</b><br>-                 | N/A<br>Screws<br>CC - 50mm                         | <br>ONLY<br>LOCKS<br>GRADE<br>3 | -                      | -                             | -                             |
| <b>O32M</b><br>OVAL<br>Rose<br>PAG: A/000               |       | 10           | <b>3</b><br>200.000<br>N/A    | <b>YES</b><br>DOUBLE<br>ACTION | N/A<br>Screws<br>CC - 50mm                         | -                               | -                      | IN.04.36O.Y10M                | -                             |

# ART DECO COLLECTION

A JNF DESENVOLVEU UMA NOVA SÉRIE DE PUXADORES INSPIRADOS NO MOVIMENTO ART DECO, ORIGINÁRIO DA DÉCADA DE 1920, CARACTERIZADA PELO USO DE FORMAS GEOMÉTRICAS E ESTILIZADAS.

A SOFISTICAÇÃO DESTA LINHA, JUNTAMENTE COM A TECNOLOGIA DE MAQUINAÇÃO ACTUAL E O ACABAMENTO MANUAL PERMITE UMA PERFEITA INTEGRAÇÃO NA ARQUITETURA ACTUAL.

O AÇO INOXIDÁVEL COMO MATERIAL PRINCIPAL, EM CONJUNTO COM ACABAMENTOS DE TITÂNIO PVD GARANTE PEÇAS INTEMPORAIS.

*JNF developed a new series of handles inspired in the Art Deco movement, originated in 1920's, which was characterized by the use of geometric and stylized shapes.*

*The sophistication of this line, together with actual technology of machinery and hand crafted finish allows perfect integration in actual architecture.*

*The stainless steel as main material, along the PVD Titanium finishes ensures life time pieces, with a streamlined look.*

*JNF ha desarrollado una nueva serie de pomos inspirados en el movimiento Art Deco, originario de la década de 1920, caracterizados por el uso de formas geométricas y estilizadas.*

*La sofisticación de esta línea, junto con la tecnología actual de mecanizado y acabado manual, permite una perfecta integración en la arquitectura actual.*

*El acero inoxidable como material principal, junto con los acabados en PVD Titanio garantizan piezas atemporales.*

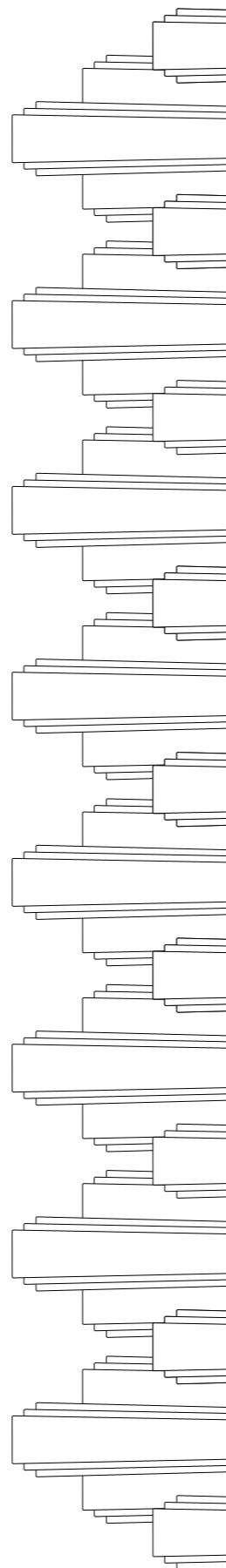



## ART DECO

PUXADORES E ACESSÓRIOS /  
LEVER HANDLES AND ACCESSORIES /  
MANILLAS Y ACCESORIOS..P  
Mirror  
finish.TB  
PVD  
Titanium  
black.TG  
PVD  
Titanium  
gold.TCO  
PVD  
Titanium  
copper.TCH  
PVD  
Titanium  
chocolate

NEW

**IN.00.470.P** ART DECOPuxador de porta com roseta /  
Door lever handle with rose / Manilla de puerta con roseta.  
Design: Christian Magalhães

.TB .TG .TCO .TCH

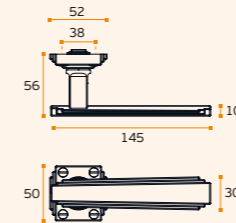

MATERIAL: EN 1.4301 / AISI 304

ACABAMENTO / FINISH STANDARD:

IN.00.470: SATINADO / SATIN

IN.00.470.P: POLIDO / POLISHED

OPTIONAL: PVD TITANIUM COATED (SATIN)

.TB / .TG / .TCO / .TCH

SOLID ■  
EN1906 7-1030B

Pag.240

Pag.340

Pag.264

Pag.272

Pag.282

NEW

**IN.04.471.QP.P** ART DECOEntrada de chave metálica para  
chave normal / Metallic key  
hole for normal key / Bocallave  
metálica para llave normal.  
Design: Christian Magalhães

.TB .TG .TCO .TCH

MATERIAL: EN 1.4301 / AISI 304

ACABAMENTO / FINISH STANDARD:

IN.04.471.QP: SATINADO / SATIN

IN.04.471.QP.P: POLIDO / POLISHED

OPTIONAL: PVD TITANIUM COATED (SATIN)

.TB / .TG / .TCO / .TCH

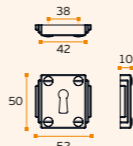

Pag.282

NEW

**IN.04.471.QY.P** ART DECOEntrada de chave metálica para  
cilindro europeu / Metallic key  
hole for European cylinder / Bocallave  
metálica para bombillo europeo.  
Design: Christian Magalhães

.TB .TG .TCO .TCH

MATERIAL: EN 1.4301 / AISI 304

ACABAMENTO / FINISH STANDARD:

IN.04.471.QY: SATINADO / SATIN

IN.04.471.QY.P: POLIDO / POLISHED

OPTIONAL: PVD TITANIUM COATED (SATIN)

.TB / .TG / .TCO / .TCH

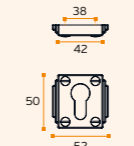

NEW

**IN.00.471.P** ART DECOPuxador de porta / Door lever  
handle / Manilla de puerta.  
Design: Christian Magalhães

.TB .TG .TCO .TCH

MATERIAL: EN 1.4301 / AISI 304

ACABAMENTO / FINISH STANDARD:

IN.00.471: SATINADO / SATIN

IN.00.471.P: POLIDO / POLISHED

OPTIONAL: PVD TITANIUM COATED (SATIN)

.TB / .TG / .TCO / .TCH

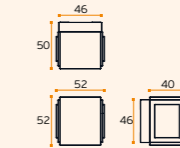

NEW

**IN.04.470.P** ART DECOFecho de WC sem indicador de cor "Livre/Ocupado" /  
Bathroom lock without colour indicator "Vacant / Occupied" /  
Cierre de baño sin el indicador del color "Libre/Ocupado".  
Design: Christian Magalhães

.TB .TG .TCO .TCH

MATERIAL: EN 1.4301 / AISI 304

ACABAMENTO / FINISH STANDARD:

IN.04.470: SATINADO / SATIN

IN.04.470.P: POLIDO / POLISHED

OPTIONAL: PVD TITANIUM COATED (SATIN)

.TB / .TG / .TCO / .TCH



NEW

**IN.16.470.P** ART DECOConcah de embutir / Concealed  
flush handle / Cazoleta de embutir.  
Design: Christian Magalhães

.TB .TG .TCO .TCH

MATERIAL: EN 1.4301 / AISI 304

ACABAMENTO / FINISH STANDARD:

IN.16.470: SATINADO / SATIN

IN.16.470.P: POLIDO / POLISHED

OPTIONAL: PVD TITANIUM COATED (SATIN)

.TB / .TG / .TCO / .TCH

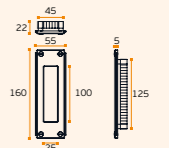

## ART DECO

PUXADORES E ACESSÓRIOS /  
 LEVER HANDLES AND ACCESSORIES /  
 MANILLAS Y ACCESORIOS.

NEW

### IN.00.472.EC.P ART DECO

**Puxador de porta com placa e com mola para chave normal /**  
 Lever handle with plate with spring for normal key /  
 Manilla con placa con muelle con para llave de normal.  
 Design: Christian Magalhães

MATERIAL: EN 1.4301 / AISI 304

ACABAMENTO / FINISH STANDARD:

IN.00.472.EC: SATINADO / SATIN

IN.00.472.EC.P: POLIDO / POLISHED

OPTIONAL: PVD TITANIUM COATED (SATIN)

.TB / .TG / .TCO / .TCH

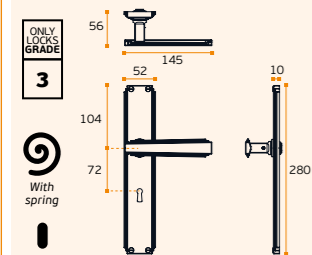

EN1906 3 7 - 0 0 3 0 B SOLID ■

NEW

### IN.00.472.PZ.P ART DECO

**Puxador de porta com placa e com mola para cilindro europeu /**  
 Door lever handle with plate and with spring for european cylinder /  
 Manilla de puerta con placa y con muelle para cilindro europeo.  
 Design: Christian Magalhães

MATERIAL: EN 1.4301 / AISI 304

ACABAMENTO / FINISH STANDARD:

IN.00.472.PZ: SATINADO / SATIN

IN.00.472.PZ.P: POLIDO / POLISHED

OPTIONAL: PVD TITANIUM COATED (SATIN)

.TB / .TG / .TCO / .TCH

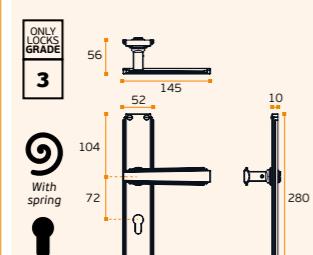

EN1906 3 7 - 0 0 3 0 B SOLID ■



IN.00.472.B.P

.P  
Mirror  
finish.TB  
PVD  
Titanium  
black.TG  
PVD  
Titanium  
gold.TCO  
PVD  
Titanium  
copper.TCH  
PVD  
Titanium  
chocolate

NEW

### IN.00.472.B.P ART DECO

**Puxador de porta com placa e mola e com botão /**  
 Door lever handle with plate and spring and with button /  
 Manilla de puerta con placa y muelle y con botón.  
 Design: Christian Magalhães

MATERIAL: EN 1.4301 / AISI 304

ACABAMENTO / FINISH STANDARD:

IN.00.472.B: SATINADO / SATIN

IN.00.472.B.P: POLIDO / POLISHED

OPTIONAL: PVD TITANIUM COATED (SATIN)

.TB / .TG / .TCO / .TCH

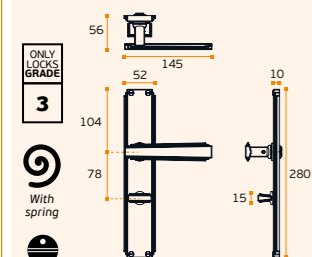

EN1906 3 7 - 0 0 3 0 B SOLID ■

NEW

### IN.00.472.SF.P ART DECO

**Puxador de porta com placa cega e com mola /**  
 Door lever handle with blind plate and with spring /  
 Manilla de puerta con placa ciega y con muelle.  
 Design: Christian Magalhães

MATERIAL: EN 1.4301 / AISI 304

ACABAMENTO / FINISH STANDARD:

IN.00.472.SF: SATINADO / SATIN

IN.00.472.SF.P: POLIDO / POLISHED

OPTIONAL: PVD TITANIUM COATED (SATIN)

.TB / .TG / .TCO / .TCH

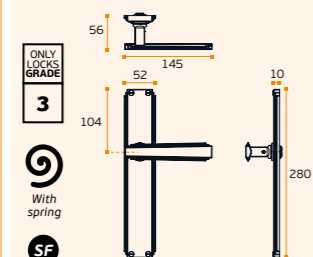

EN1906 3 7 - 0 0 3 0 B SOLID ■



IN.00.472.EC.P



IN.00.472.PZ.P



IN.00.472.SF.P

#### IN.16.471.P ART DECO

**Placa cega para porta /**  
 Blind plate for door /  
 Placa ciega para puerta.  
 Design: Christian Magalhães

MATERIAL:

EN 1.4301 / AISI 304

ACABAMENTO polido /

FINISH: polished /

Acabado: polido

Pag.240

Pag.340

Pag.264

Pag.272

Pag.282





## ART DECO

PUXADORES E ACESSÓRIOS /  
LEVER HANDLES AND ACCESSORIES /  
MANILLAS Y ACCESORIOS.

NEW

## IN.07.470.D.P ART DECO

Asa de porta dupla /  
Double door handle /  
Manillon de puerta doble.  
Design: Christian Magalhães

.TB .TG .TCO .TCH

MATERIAL: EN 1.4301 / AISI 304

ACABAMENTO / FINISH STANDARD:

IN.07.470.D: SATINADO / SATIN

IN.07.470.D.P: POLIDO / POLISHED

OPTIONAL: PVD TITANIUM COATED (SATIN)

.TB / .TG / .TCO / .TCH

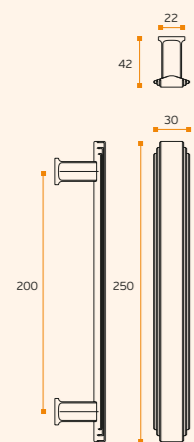

SOLID ■

ACESSÓRIOS / ACCESSORIES

MFU M6 --- INCLUDED

OPCIONAL VIDRO / OPTIONAL GLASS

IN.08.MFU.DV.19  
Dupla para vidro / double glassIN.08.MFU.SV.19  
Simples vidro / single glass

NEW

## IN.07.471.S.P ART DECO

Asa de porta simples /  
Simple door handle /  
Manillon de puerta simple.  
Design: Christian Magalhães

.TB .TG .TCO .TCH

MATERIAL: EN 1.4301 / AISI 304

ACABAMENTO / FINISH STANDARD:

IN.07.471.S: SATINADO / SATIN

IN.07.471.S.P: POLIDO / POLISHED

OPTIONAL: PVD TITANIUM COATED (SATIN)

.TB / .TG / .TCO / .TCH

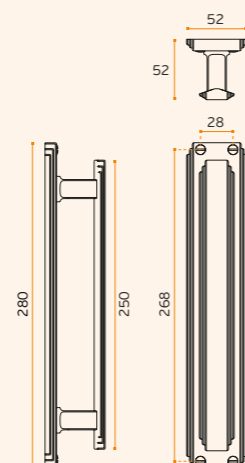

SOLID ■

.P  
Mirror  
finish.TB  
PVD  
Titanium  
black.TG  
PVD  
Titanium  
gold.TCO  
PVD  
Titanium  
copper.TCH  
PVD  
Titanium  
chocolate

NEW

## IN.22.470.32.P ART DECO

Puxador de móvel /  
Furniture knob /  
Pomo de mueble.

.TB .TG .TCO .TCH

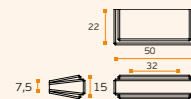

SOLID ■

MATERIAL: EN 1.4301 / AISI 304

ACABAMENTO / FINISH STANDARD:

IN.22.470.32: SATINADO / SATIN

IN.22.470.32.P: POLIDO / POLISHED

OPTIONAL: PVD TITANIUM COATED (SATIN)

.TB / .TG / .TCO / .TCH

NEW

## IN.22.470.128.P ART DECO

Puxador de móvel /  
Furniture knob /  
Pomo de mueble.

.TB .TG .TCO .TCH

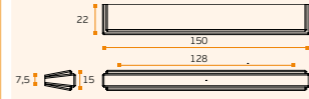

SOLID ■

MATERIAL: EN 1.4301 / AISI 304

ACABAMENTO / FINISH STANDARD:

IN.22.470.128: SATINADO / SATIN

IN.22.470.128.P: POLIDO / POLISHED

OPTIONAL: PVD TITANIUM COATED (SATIN)

.TB / .TG / .TCO / .TCH



Pag.240

Pag.340

Pag.264

Pag.272

Pag.282

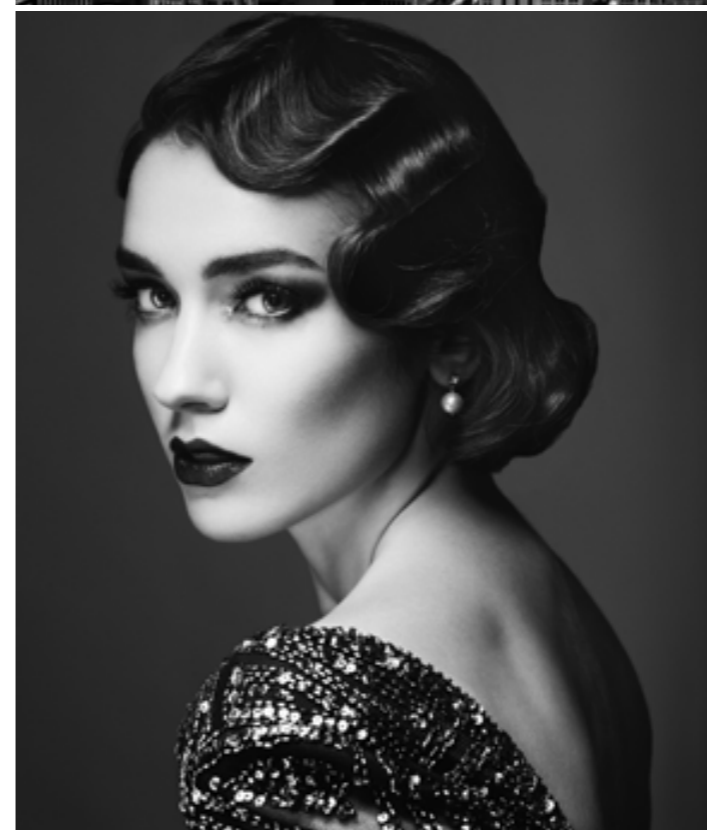



## BAUHAUS COLLECTION

PUXADORES E ACESSÓRIOS /  
LEVER HANDLES AND ACCESSORIES /  
MANILLAS Y ACCESORIOS.IMAGE / IMAGEM:  
IN.00.480.BWBAUHAUS  
COLLECTION

Em 1923, Walter Gropius criou uma peça que foi a síntese da Escola da Bauhaus aplicada a um só objeto: um puxador funcional, simples e elegante. A JNF recria-o, mantendo a matriz original, mas inovando nos materiais e na técnica.

O aço inoxidável é a matéria-prima dominante, à qual se aliam outros materiais, tais como a madeira, o acetato de celulose ou, ainda, acabamentos com titânio PVD.

A gama de combinações é vasta e prima pelo equilíbrio. O resultado é um puxador de inspiração histórica, criado segundo uma elegância da forma submetida à função.

In 1923, Walter Gropius created a piece that was the synthesis of the Bauhaus School applied to a single object: a functional, simple and elegant handle. JNF recreates it, keeping the original matrix, but innovating in the materials and technique.

Stainless steel is the dominant raw material, to which other materials, such as wood, cellulose acetate or even titanium PVD finishes.

The range of combinations is vast and balanced. The result is a handle with a historical inspiration, created according to an elegance of form subjected to function.

En 1923, Walter Gropius creó una pieza que era la síntesis de la Escuela de la Bauhaus aplicada a un solo objeto: un tirador funcional, sencillo y elegante. JNF lo recrea, manteniendo la matriz original, pero innovando en los materiales y en la técnica.

El acero inoxidable es la materia prima dominante, a la que se suman otras materiales, como la madera, el acetato de celulosa o incluso los acabados de PVD de titanio. con PVD de titanio.

La gama de combinaciones es amplia y equilibrada. El resultado es una manilla de inspiración histórica, creada según una elegancia de la forma sometida a la función.

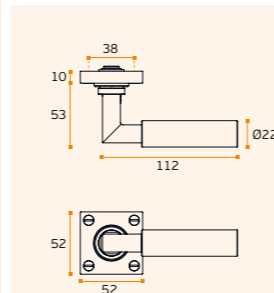

NEW

**.P**  
Mirror  
finish**.TB**  
PVD  
Titanium  
black**.TG**  
PVD  
Titanium  
gold**.TCO**  
PVD  
Titanium  
copper**.TCH**  
PVD  
Titanium  
chocolate**IN.00.480.C** BAUHAUS OAK  
Puxador de porta com roseta /  
Door lever handle with rose /  
Manilla de puerta con roseta.**.TB** **.TG** **.TCO** **.TCH****MATERIAL:** EN 1.4301 / AISI 304 +  
MADEIRA / WOOD / MADERA**ACABAMENTO / FINISH / ACABADO:**  
STANDARD: SATINADO / SATIN / SATIN**OPTIONAL:** PVD TITANIUM COATED**.TB / .TG / .TCO / .TCH**NATURAL  
WOOD EN1906 3 7 - 0 0 3 0 B

SOLID ■

 With  
spring

NEW

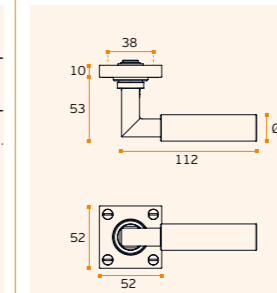
**IN.00.480.BE** BAUHAUS BIRCH  
Puxador de porta com roseta /  
Door lever handle with rose /  
Manilla de puerta con roseta.**.TB** **.TG** **.TCO** **.TCH****MATERIAL:** EN 1.4301 / AISI 304 +  
MADEIRA / WOOD / MADERA**ACABAMENTO / FINISH / ACABADO:**  
STANDARD: SATINADO / SATIN / SATIN**OPTIONAL:** PVD TITANIUM COATED**.TB / .TG / .TCO / .TCH**NATURAL  
WOOD EN1906 3 7 - 0 0 3 0 B

SOLID ■

NEW

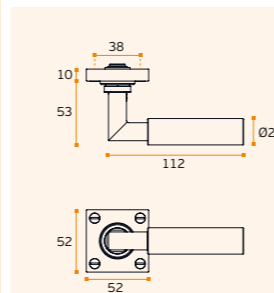
**IN.00.480.BB** BAUHAUS BAMBOO  
Puxador de porta com roseta /  
Door lever handle with rose /  
Manilla de puerta con roseta.**.TB** **.TG** **.TCO** **.TCH****MATERIAL:** EN 1.4301 / AISI 304 +  
MADEIRA / WOOD / MADERA**ACABAMENTO / FINISH / ACABADO:**  
STANDARD: SATINADO / SATIN / SATIN**OPTIONAL:** PVD TITANIUM COATED**.TB / .TG / .TCO / .TCH**NATURAL  
WOOD EN1906 3 7 - 0 0 3 0 B

SOLID ■

Pag.240

Pag.340

Pag.264

Pag.272

Pag.282

NEW

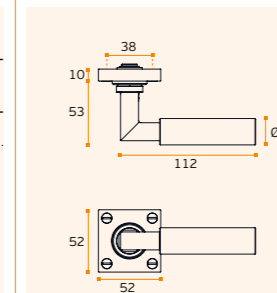
**IN.00.480.BW** BAUHAUS BLACKWOOD  
Puxador de porta com roseta /  
Door lever handle with rose /  
Manilla de puerta con roseta.**.TB** **.TG** **.TCO** **.TCH****MATERIAL:** EN 1.4301 / AISI 304 +  
MADEIRA / WOOD / MADERA**ACABAMENTO / FINISH / ACABADO:**  
STANDARD: SATINADO / SATIN / SATIN**OPTIONAL:** PVD TITANIUM COATED**.TB / .TG / .TCO / .TCH**NATURAL  
WOOD EN1906 3 7 - 0 0 3 0 B

SOLID ■



# BAUHAUS COLLECTION

PUXADORES E ACESSÓRIOS /  
LEVER HANDLES AND ACCESSORIES /  
MANILLAS Y ACCESORIOS.

NEW



**IN.00.480.OP2** BAUHAUS OPTIC 2  
Puxador de porta com roseta /  
Door lever handle with rose /  
Manilla de puerta con roseta.

.P .TB .TG .TCO .TCH

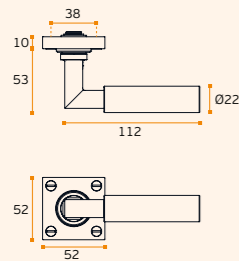

**MATERIAL:** EN 1.4301 / AISI 304 +  
CELLULOSE ACETATE  
**ACABAMENTO / FINISH / ACABADO:**  
STANDARD: SATINADO / SATIN / SATIN  
**OPTIONAL:** PVD TITANIUM COATED  
.TB / .TG / .TCO / .TCH

SOLID ■  
EN1906 3 7 - 0 0 3 1 0 B

NEW



**IN.00.480.OP1** BAUHAUS OPTIC 1  
Puxador de porta com roseta /  
Door lever handle with rose /  
Manilla de puerta con roseta.

.P .TB .TG .TCO .TCH

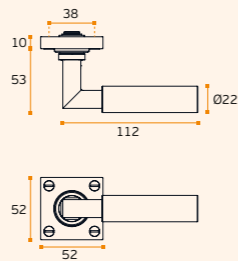

**MATERIAL:** EN 1.4301 / AISI 304 +  
CELLULOSE ACETATE  
**ACABAMENTO / FINISH / ACABADO:**  
STANDARD: SATINADO / SATIN / SATIN  
**OPTIONAL:** PVD TITANIUM COATED  
.TB / .TG / .TCO / .TCH

SOLID ■  
EN1906 3 7 - 0 0 3 1 0 B

.P  
Mirror  
finish

.TB  
PVD  
Titanium  
black

.TG  
PVD  
Titanium  
gold

.TCO  
PVD  
Titanium  
copper

.TCH  
PVD  
Titanium  
chocolate

.P  
Mirror  
finish

.TB  
PVD  
Titanium  
black

.TG  
PVD  
Titanium  
gold

.TCO  
PVD  
Titanium  
copper

.TCH  
PVD  
Titanium  
chocolate

Without  
spring

ONLY  
LOCKS  
GRADE  
3

NEW

**IN.03.480.BW.EC**  
BAUHAUS

Puxador de porta com placa sem  
mola para chave normal /  
Door lever handle with plate without  
spring for normal key /  
Manilla de puerta con placa sin  
muelle para llave normal.  
Design: Christian Magalhães

.TB .TG .TCO .TCH

**MATERIAL:** EN 1.4301 / AISI 304

**ACABAMENTO / FINISH / ACABADO:**  
STANDARD: SATINADO / SATIN / SATIN

**OPTIONAL:** PVD TITANIUM COATED  
.TB / .TG / .TCO / .TCH

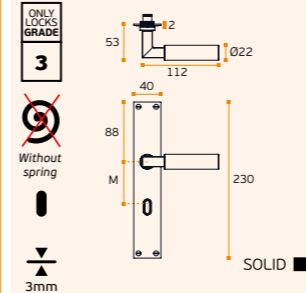

NEW

**IN.03.480.BW.PZ**  
BAUHAUS

Puxador de porta com placa sem  
mola para cilindro europeu /  
Door lever handle with plate without  
spring for european cylinder /  
Manilla de puerta con placa sin  
muelle para cilindro europeo.  
Design: Christian Magalhães

.TB .TG .TCO .TCH

**MATERIAL:** EN 1.4301 / AISI 304

**ACABAMENTO / FINISH / ACABADO:**  
STANDARD: SATINADO / SATIN / SATIN

**OPTIONAL:** PVD TITANIUM COATED  
.TB / .TG / .TCO / .TCH

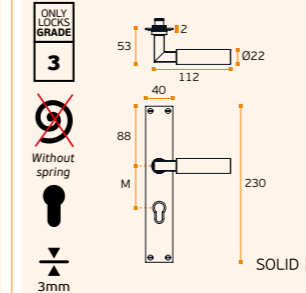

IN.03.480.BW.B



NEW



**IN.04.480** BAUHAUS  
Fecho de casa de banho /  
Snib indicators /  
Condeñas de baño.

.P .TB .TG .TCO .TCH

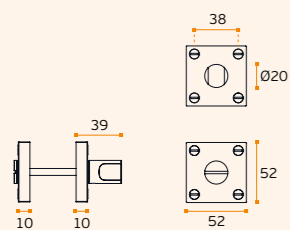

**MATERIAL:** EN 1.4301 / AISI 304  
**ACABAMENTO / FINISH / ACABADO:**  
STANDARD: SATINADO / SATIN / SATIN  
**OPTIONAL:** PVD TITANIUM COATED  
.TB / .TG / .TCO / .TCH

SOLID ■

NEW



**IN.04.481.QP** BAUHAUS  
Entrada de chave normal /  
Key hole for normal key /  
Bocallave para llave normal.

.P .TB .TG .TCO .TCH

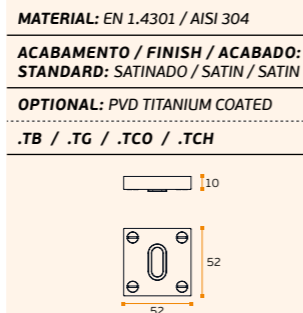

**MATERIAL:** EN 1.4301 / AISI 304  
**ACABAMENTO / FINISH / ACABADO:**  
STANDARD: SATINADO / SATIN / SATIN  
**OPTIONAL:** PVD TITANIUM COATED  
.TB / .TG / .TCO / .TCH

NEW



**IN.04.481.QY** BAUHAUS  
Entrada de chave para cilindro  
europeu / Key hole for european  
cylinder / Bocallave para cilindro  
europeu.

.P .TB .TG .TCO .TCH

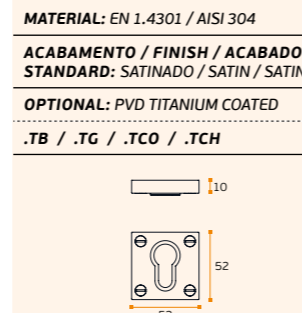

**MATERIAL:** EN 1.4301 / AISI 304  
**ACABAMENTO / FINISH / ACABADO:**  
STANDARD: SATINADO / SATIN / SATIN  
**OPTIONAL:** PVD TITANIUM COATED  
.TB / .TG / .TCO / .TCH

Pag.240

Pag.340

Pag.264

Pag.272

Pag.282

Pag.240

Pag.340

Pag.264

Pag.272

Pag.282

NEW

**IN.03.480.BW.B**  
BAUHAUS

Puxador de porta com placa sem  
mola e com botão / Lever handle  
with plate without spring and with  
button / Manilla con placa sin  
muelle y con botón.  
Design: Christian Magalhães

.TB .TG .TCO .TCH

**MATERIAL:** EN 1.4301 / AISI 304

**ACABAMENTO / FINISH / ACABADO:**  
STANDARD: SATINADO / SATIN / SATIN

**OPTIONAL:** PVD TITANIUM COATED  
.TB / .TG / .TCO / .TCH

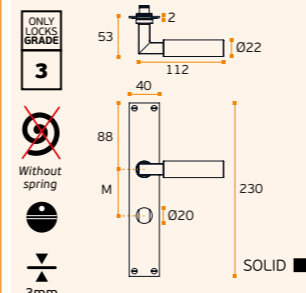

NEW

**IN.03.480.BW.SF**  
BAUHAUS

Puxador de porta com placa cega  
sem mola / Door lever handle with  
blind plate without spring / Manilla  
de puerta con placa ciega sin muelle.  
Design: Christian Magalhães

.TB .TG .TCO .TCH

**MATERIAL:** EN 1.4301 / AISI 304

**ACABAMENTO / FINISH / ACABADO:**  
STANDARD: SATINADO / SATIN / SATIN

**OPTIONAL:** PVD TITANIUM COATED  
.TB / .TG / .TCO / .TCH

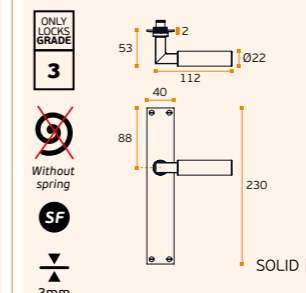

IN.03.480.BW.EC



IN.03.480.BW.PZ



IN.03.480.BW.SF

EXEMPLO /  
EXAMPLE / EJEMPLO

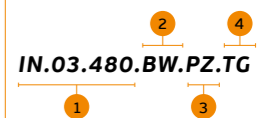

**IN.03.480.BW.PZ.TG**

- 1 Referência do modelo /  
Model reference / Referencia del modelo.
- 2 Design do puxador / handle design /  
diseño de la manija.
- 3 Design de placa /  
Plate design / diseño de placa.
- 4 Acabamento em TITÂNIO /  
TITANIUM finish / Acabados TITANIO.

# BAUHAUS COLLECTION

PUXADORES E ACESSÓRIOS /  
LEVER HANDLES AND ACCESSORIES /  
MANILLAS Y ACCESORIOS.

NEW

**IN.07.481.S.C** BAUHAUS  
Asa de porta simples /  
Simple door handle /  
Manillon de puerta simple.

.TB .TG .TCO .TCH

MATERIAL: EN 1.4301 / AISI 304

ACABAMENTO / FINISH / ACABADO:  
STANDARD: SATINADO / SATIN / SATIN

OPTIONAL: POLIDO / POLISHED /

PULIDO .P

PVD TITANIUM COATED

.TB / .TG / .TCO / .TCH

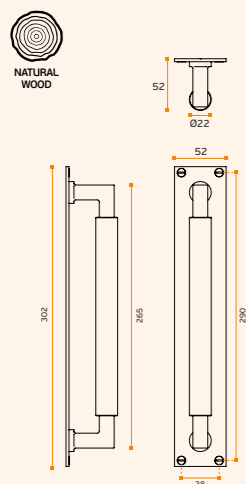

NEW

**IN.07.480.S.C** BAUHAUS  
Asa de porta simples /  
Simple door handle /  
Manillon de puerta simple.

.TB .TG .TCO .TCH

MATERIAL: EN 1.4301 / AISI 304

ACABAMENTO / FINISH / ACABADO:  
STANDARD: SATINADO / SATIN / SATIN

OPTIONAL: POLIDO / POLISHED /

PULIDO .P

PVD TITANIUM COATED

.TB / .TG / .TCO / .TCH

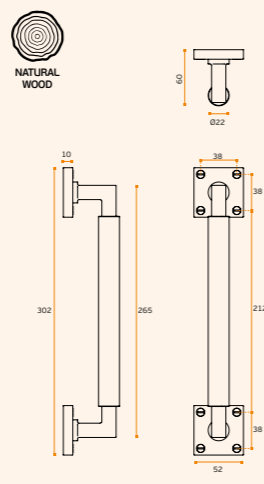

.P  
Mirror  
finish

.TB  
PVD  
Titanium  
black

.TG  
PVD  
Titanium  
gold

.TCO  
PVD  
Titanium  
copper

.TCH  
PVD  
Titanium  
chocolate

|                              |                               |                              |                                      |                                      |  |   |  |
|------------------------------|-------------------------------|------------------------------|--------------------------------------|--------------------------------------|--|---|--|
|                              |                               |                              |                                      |                                      |  |   |  |
|                              |                               |                              |                                      |                                      |  |   |  |
| IN.07.481.S.BE<br>Birch wood | IN.07.481.S.BB<br>Bamboo wood | IN.07.481.S.BW<br>Black wood | IN.07.481.S.OP1<br>Acetate - Optic 1 | IN.07.481.S.OP2<br>Acetate - Optic 2 | IN.07.481.S.BW.TG<br>Black wood +<br>Titanium Gold | IN.07.481.S.BE.TCO<br>Birch wood +<br>Titanium Copper | IN.07.481.S.C.TB<br>Oak wood +<br>Titanium black |

Pag.240

Pag.340

Pag.264

Pag.272

Pag.282





## DUTCH COLLECTION

PUXADORES E ACESSÓRIOS /  
LEVER HANDLES AND ACCESSORIES /  
MANILLAS Y ACCESORIOS.

NEW

**IN.00.490.BW** DUTCH BLACKWOOD*Puxador de porta com roseta / Door lever handle with rose /  
Manilla de puerta con roseta.*

Design: Christian Magalhães

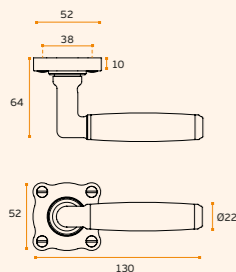
MATERIAL: EN 1.4301 / AISI 304 +  
MADEIRA / WOOD / MADERAACABAMENTO / FINISH / ACABADO:  
STANDARD: SATINADO / SATIN / SATIN

OPTIONAL: POLIDO / POLISHED

OPTIONAL: PVD TITANIUM COATED

.TB / .TG / .TCO / .TCH

NATURAL  
WOOD  
EN1906 3 7 1 0 0 3 0 8  
SOLID ■

NEW

**IN.00.490.C** DUTCH OAK*Puxador de porta com roseta / Door lever handle with rose /  
Manilla de puerta con roseta.*

Design: Christian Magalhães

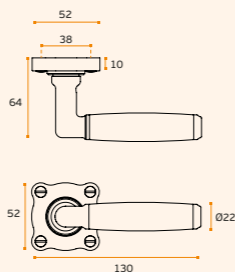
MATERIAL: EN 1.4301 / AISI 304 +  
MADEIRA / WOOD / MADERAACABAMENTO / FINISH / ACABADO:  
STANDARD: SATINADO / SATIN / SATIN

OPTIONAL: POLIDO / POLISHED

OPTIONAL: PVD TITANIUM COATED

.TB / .TG / .TCO / .TCH

NATURAL  
WOOD  
EN1906 3 7 1 0 0 3 0 8  
SOLID ■

NEW

**IN.00.490.BB** DUTCH BAMBOO*Puxador de porta com roseta / Door lever handle with rose /  
Manilla de puerta con roseta.*

Design: Christian Magalhães

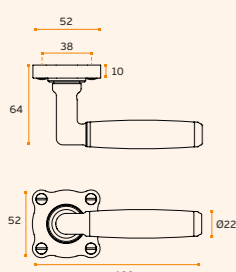
MATERIAL: EN 1.4301 / AISI 304 +  
MADEIRA / WOOD / MADERAACABAMENTO / FINISH / ACABADO:  
STANDARD: SATINADO / SATIN / SATIN

OPTIONAL: POLIDO / POLISHED

OPTIONAL: PVD TITANIUM COATED

.TB / .TG / .TCO / .TCH

NATURAL  
WOOD  
EN1906 3 7 1 0 0 3 0 8  
SOLID ■

NEW

**IN.00.490.BE** DUTCH BIRCH*Puxador de porta com roseta / Door lever handle with rose /  
Manilla de puerta con roseta.*

Design: Christian Magalhães

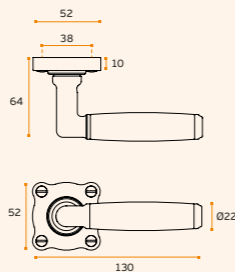
MATERIAL: EN 1.4301 / AISI 304 +  
MADEIRA / WOOD / MADERAACABAMENTO / FINISH / ACABADO:  
STANDARD: SATINADO / SATIN / SATIN

OPTIONAL: POLIDO / POLISHED

OPTIONAL: PVD TITANIUM COATED

.TB / .TG / .TCO / .TCH

NATURAL  
WOOD  
EN1906 3 7 1 0 0 3 0 8  
SOLID ■.P  
Mirror  
finish.TB  
PVD  
Titanium  
black.TG  
PVD  
Titanium  
gold.TCO  
PVD  
Titanium  
copper.TCH  
PVD  
Titanium  
chocolate

Pag.240



Pag.340



Pag.264



Pag.272



Pag.282

A COLEÇÃO DUTCH É INTEMPORAL, COM LOOK VINTAGE, DESDE OS PARAFUSOS VISÍVEIS ATÉ À COMBINAÇÃO DE DIFERENTES MATERIAIS. NESTA GAMA A JNF APLICA A TECNOLOGIA MODERNA PARA PRODUZIR ALGUNS COMPONENTES COM PEQUENOS DETALHES FEITOS À MANO.

Dutch collection is timeless, with vintage look, from the visible screws to the combination of different materials. In this range, JNF combines modern technology to produce some components with handcrafted small details.

La colección DUTCH es atemporal, con aire vintage, desde los tornillos a la vista hasta la combinación de diferentes materiales. En esta gama, JNF combina tecnología moderna para producir algunos componentes con pequeños detalles hechos a mano.

# DUTCH COLLECTION

PUXADORES E ACESSÓRIOS /  
LEVER HANDLES AND ACCESSORIES /  
MANILLAS Y ACCESORIOS.

NEW



**IN.00.490.OP1 DUTCH OPTIC 1**  
*Puxador de porta com roseta / Door lever handle with rose /  
Manilla de puerta con roseta.*  
**Design:** Christian Magalhães

.P .TB .TG .TCO .TCH

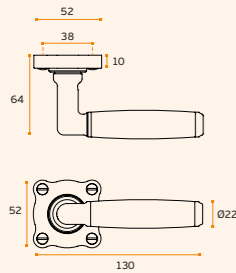

**MATERIAL:** EN 1.4301 / AISI 304 +  
CELLULOSE ACETATE

**ACABAMENTO / FINISH / ACABADO:**  
STANDARD: SATINADO / SATIN / SATIN

**OPTIONAL:** POLIDO / POLISHED

**OPTIONAL:** PVD TITANIUM COATED

**.TB / .TG / .TCO / .TCH**

SOLID ■  
EN1906 3 7 1 - 0 0 3 0 A

NEW



**IN.00.490.OP2 DUTCH OPTIC 2**  
*Puxador de porta com roseta / Door lever handle with rose /  
Manilla de puerta con roseta.*  
**Design:** Christian Magalhães

.P .TB .TG .TCO .TCH

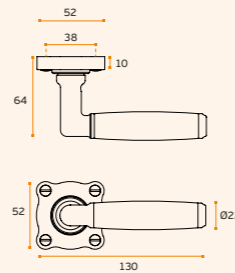

**MATERIAL:** EN 1.4301 / AISI 304 +  
CELLULOSE ACETATE

**ACABAMENTO / FINISH / ACABADO:**  
STANDARD: SATINADO / SATIN / SATIN

**OPTIONAL:** POLIDO / POLISHED

**OPTIONAL:** PVD TITANIUM COATED

**.TB / .TG / .TCO / .TCH**

SOLID ■  
EN1906 3 7 1 - 0 0 3 0 A

.P  
Mirror  
finish

.TB  
PVD  
Titanium  
black

.TG  
PVD  
Titanium  
gold

.TCO  
PVD  
Titanium  
copper

.TCH  
PVD  
Titanium  
chocolate

NEW



**IN.04.490.C DUTCH OAK**  
*Fecho de casa de banho sem indicador de cor /  
Bathroom snib indicator without colour /  
Condeñas de baño sin indicador de color*  
**Design:** Christian Magalhães

.P .TB .TG .TCO .TCH

**MATERIAL:** EN 1.4301 / AISI 304

**ACABAMENTO / FINISH / ACABADO:**  
STANDARD: SATINADO / SATIN / SATIN

**OPTIONAL:** PVD TITANIUM COATED

**.TB / .TG / .TCO / .TCH**

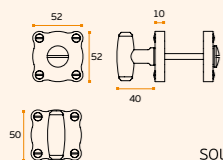

SOLID ■



IN.04.490.BE  
Birch wood



IN.04.490.BB  
Bamboo wood



IN.04.490.BW  
Blackwood



IN.22.490.OP1  
Acetate - Optic 1



IN.22.490.OP2  
Acetate - Optic 2

NEW



**IN.04.491.RP DUTCH**  
*Entrada de chave normal /  
Key hole for normal key /  
Bocallave para llave normal.*  
**Design:** Christian Magalhães

.P .TB .TG .TCO .TCH

**MATERIAL:** EN 1.4301 / AISI 304

**ACABAMENTO / FINISH / ACABADO:**  
STANDARD: SATINADO / SATIN / SATIN

**OPTIONAL:** PVD TITANIUM COATED

**.TB / .TG / .TCO / .TCH**

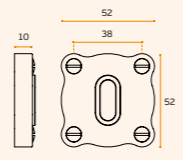

NEW



**IN.04.491.RY DUTCH**  
*Entrada de chave para cilindro  
europeu / Key hole for european  
cylinder / Bocallave para bombillo  
europeu.*  
**Design:** Christian Magalhães

.P .TB .TG .TCO .TCH

**MATERIAL:** EN 1.4301 / AISI 304

**ACABAMENTO / FINISH / ACABADO:**  
STANDARD: SATINADO / SATIN / SATIN

**OPTIONAL:** PVD TITANIUM COATED

**.TB / .TG / .TCO / .TCH**

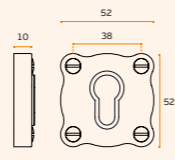

Key  
Pag.240

Key  
Pag.340

Key  
Pag.264

Key  
Pag.272

Key  
Pag.282





# DUTCH COLLECTION

PUXADORES E ACESSÓRIOS /  
LEVER HANDLES AND ACCESSORIES /  
MANILLAS Y ACCESORIOS.

NEW

## IN.07.490.S.C DUTCH OAK

Asa de porta simples /  
Simple door handle /  
Manillon de puerta simple.  
Design: Christian Magalhães

.TB .TG .TCO .TCH

MATERIAL: EN 1.4301 / AISI 304 +  
MADEIRA / WOOD / MADERA

ACABAMENTO / FINISH / ACABADO:  
STANDARD: SATINADO / SATIN / SATIN

OPTIONAL: PVD TITANIUM COATED

.TB / .TG / .TCO / .TCH

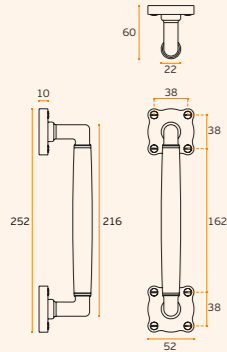

NEW

## IN.22.490.C DUTCH OAK

Puxador de móvel /  
Furniture knob / Pomo de mueble.  
Design: Christian Magalhães

.TB .TG .TCO .TCH

MATERIAL: EN 1.4301 / AISI 304

ACABAMENTO / FINISH / ACABADO:  
STANDARD: SATINADO / SATIN / SATIN

OPTIONAL: PVD TITANIUM COATED

.TB / .TG / .TCO / .TCH

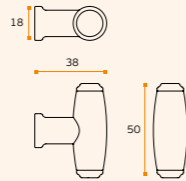

IN.22.490.BE  
Birch wood



IN.22.490.BB  
Bamboo wood



IN.22.490.BW  
Black wood



IN.22.490.OP1  
Acetate - Optic 1



IN.22.490.OP2  
Acetate - Optic 2

.P  
Mirror  
finish

.TB  
PVD  
Titanium  
black

.TG  
PVD  
Titanium  
gold

.TCO  
PVD  
Titanium  
copper

.TCH  
PVD  
Titanium  
chocolate

|                              |                               |                              |                                      |                                      |                                 |                                  |                              |
|------------------------------|-------------------------------|------------------------------|--------------------------------------|--------------------------------------|---------------------------------|----------------------------------|------------------------------|
|                              |                               |                              |                                      |                                      |                                 |                                  |                              |
|                              |                               |                              |                                      |                                      |                                 |                                  |                              |
| IN.07.490.S.BE<br>Birch wood | IN.07.490.S.BB<br>Bamboo wood | IN.07.490.S.BW<br>Black wood | IN.07.490.S.OP1<br>Acetate - Optic 1 | IN.07.490.S.OP2<br>Acetate - Optic 2 | IN.07.490.S.BW.TG<br>Black wood | IN.07.490.S.BE.TCO<br>Birch wood | IN.07.490.S.C.TB<br>Oak wood |

Pag.240

Pag.340

Pag.264

Pag.272

Pag.282



|  |  |  |  |  |  |
|--|--|--|--|--|--|
|  |  |  |  |  |  |
|--|--|--|--|--|--|



# CLASSIC COLLECTION

PUXADORES E ACESSÓRIOS /  
LEVER HANDLES AND ACCESSORIES /  
MANILLAS Y ACCESORIOS.



NEW

**.P**  
Mirror  
finish

**.TB**  
PVD  
Titanium  
black

**.TG**  
PVD  
Titanium  
gold

**.TCO**  
PVD  
Titanium  
copper

**.TCH**  
PVD  
Titanium  
chocolate



**IN.00.019.LN PARIS**  
Puxador de porta / Door lever handle / Manilla  
de puerta. **Design:** Christian Magalhães  
**RC08M** (Roseta standard / Standard rose)

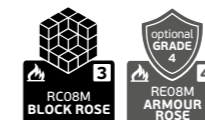

**.TB** **.TG** **.TCO** **.TCH**

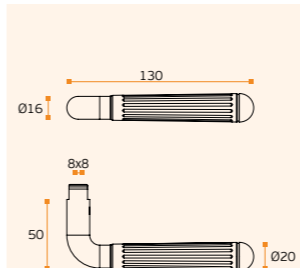

**MATERIAL:** EN 1.4301 / AISI 304

**ACABAMENTO / FINISH / ACABADO:**  
STANDARD: SATINADO / SATIN / SATIN

**OPTIONAL:** PVD TITANIUM COATED

**.TB / .TG / .TCO / .TCH**

SOLID ■  
EN1906 3-4 7-1 10 3 0 B



**IN.00.498 FRENCH**  
Puxador de porta / Door lever handle /  
Manilla de puerta. **RC08M** (Roseta standard /  
Standard rose)



**.TB** **.TG** **.TCO** **.TCH**

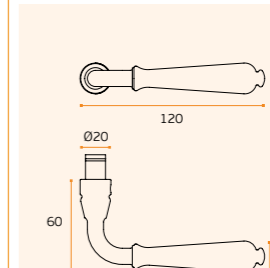

**MATERIAL:** EN 1.4301 / AISI 304

**ACABAMENTO / FINISH / ACABADO:**  
STANDARD: SATINADO / SATIN / SATIN

**OPTIONAL:** PVD TITANIUM COATED

**.TB / .TG / .TCO / .TCH**

SOLID ■  
EN1906 3-4 7-1 10 3 0 B

**.P**  
Pag. 240

**.TB**  
Pag. 340

**.TG**  
Pag. 264

**.TCO**  
Pag. 272

**.TCH**  
Pag. 282

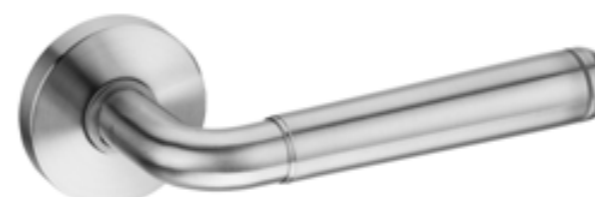

**IN.00.019 BRUGES**  
Puxador de porta / Door lever handle / Manilla  
de puerta. **Design:** Christian Magalhães  
**RC08M** (Roseta standard / Standard rose)

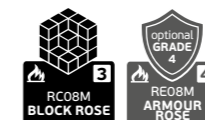

**.TB** **.TG** **.TCO** **.TCH**

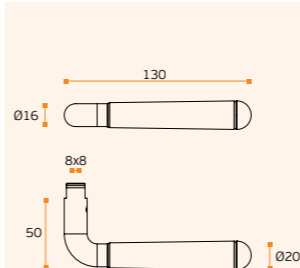

**MATERIAL:** EN 1.4301 / AISI 304

**ACABAMENTO / FINISH / ACABADO:**  
STANDARD: SATINADO / SATIN / SATIN

**OPTIONAL:** PVD TITANIUM COATED

**.TB / .TG / .TCO / .TCH**

SOLID ■  
EN1906 3-4 7-1 10 3 0 B



**IN.00.017 NEW YORK**  
Puxador de porta / Door lever handle / Manilla  
de puerta. **Design:** Christian Magalhães  
**RC08M** (Roseta standard / Standard rose)



**.TB** **.TG** **.TCO** **.TCH**

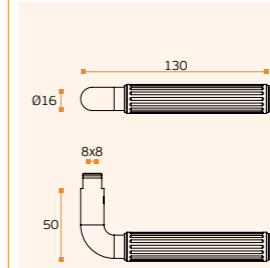

**MATERIAL:** EN 1.4301 / AISI 304

**ACABAMENTO / FINISH / ACABADO:**  
STANDARD: SATINADO / SATIN / SATIN

**OPTIONAL:** PVD TITANIUM COATED

**.TB / .TG / .TCO / .TCH**

SOLID ■  
EN1906 3-4 7-1 10 3 0 B



# TIMELESS

PUXADORES E ACESSÓRIOS /  
LEVER HANDLES AND ACCESSORIES /  
MANILLAS Y ACCESORIOS.



**IN.00.012**  
Puxador de porta /  
Door lever handle / Manilla de puerta.  
RC08M (Roseta standard / Standard rose)

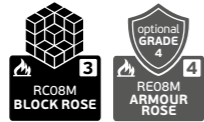

**IN.00.011**  
Puxador de porta /  
Door lever handle / Manilla de puerta.  
RC08M (Roseta standard / Standard rose)

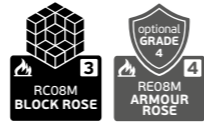

.TB .TG .TCO .TCH

.P

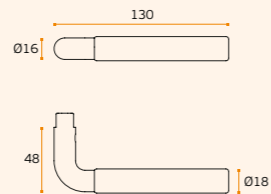
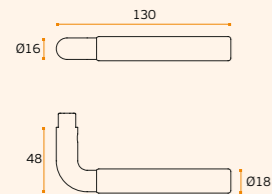

**MATERIAL:** EN 1.4301 / AISI 304  
**ACABAMENTO / FINISH / ACABADO:**  
STANDARD: SATINADO / SATIN / SATIN  
OPTIONAL: PVD TITANIUM COATED  
.TB / .TG / .TCO / .TCH

**MATERIAL:** EN 1.4301 / AISI 304  
**ACABAMENTO / FINISH / ACABADO:**  
STANDARD: SATINADO + AREADO / SATIN + SAND SPRAY / SATIN + ARENADO

SOLID ■  
EN1906 3-4 7-1 1030B

SOLID ■  
EN1906 3-4 7-1 1030B



**IN.00.013**  
Puxador de porta /  
Door lever handle / Manilla de puerta.  
RC08M (Roseta standard / Standard rose)



**IN.00.010**  
Puxador de porta /  
Door lever handle / Manilla de puerta.  
RC08M (Roseta standard / Standard rose)

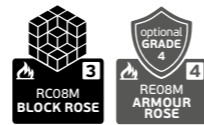

.TB .TG .TCO .TCH

.TB .TG .TCO .TCH

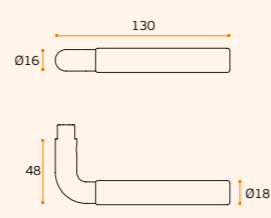
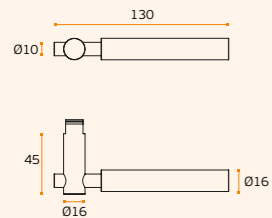

**MATERIAL:** EN 1.4301 / AISI 304  
**ACABAMENTO / FINISH / ACABADO:**  
STANDARD: SATINADO / SATIN / SATIN

**MATERIAL:** EN 1.4301 / AISI 304 +  
RAL 9005  
**ACABAMENTO / FINISH / ACABADO:**  
STANDARD: SATINADO / SATIN / SATIN  
OPTIONAL: PVD TITANIUM COATED  
.TB / .TG / .TCO / .TCH

SOLID ■  
EN1906 3-4 7-1 1030B

SOLID ■  
EN1906 3-4 7-1 1030B

.P  
Mirror  
finish

.TB  
PVD  
Titanium  
black

.TG  
PVD  
Titanium  
gold

.TCO  
PVD  
Titanium  
copper

.TCH  
PVD  
Titanium  
chocolate

—  
Pag.240

—  
Pag.340

—  
Pag.264

—  
Pag.272

—  
Pag.282



## TIMELESS

PUXADORES E ACESSÓRIOS /  
LEVER HANDLES AND ACCESSORIES /  
MANILLAS Y ACCESORIOS.

**IN.00.014**  
Puxador de porta /  
Door lever handle / Manilla de puerta.  
RC08M (Roseta standard / Standard rose)

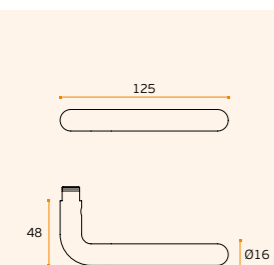

MATERIAL: EN 1.4301 / AISI 304

ACABAMENTO / FINISH / ACABADO:  
STANDARD: SATINADO / SATIN / SATIN

SOLID ■

EN1906 3-4 7-1-1030B



**IN.00.083**  
Puxador de porta /  
Door lever handle / Manilla de puerta.  
RC08M (Roseta standard / Standard rose)

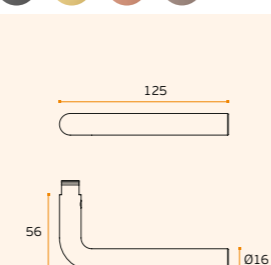
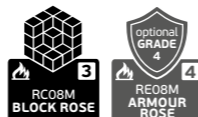

MATERIAL: EN 1.4301 / AISI 304

ACABAMENTO / FINISH / ACABADO:  
STANDARD: SATINADO / SATIN / SATIN

OPTIONAL: PVD TITANIUM COATED

.TB / .TG / .TCO / .TCH

SOLID ■

EN1906 3 7-1-1030B

.P  
Mirror  
finish.TB  
PVD  
Titanium  
black.TG  
PVD  
Titanium  
gold.TCO  
PVD  
Titanium  
copper.TCH  
PVD  
Titanium  
chocolate.P  
Mirror  
finish.TB  
PVD  
Titanium  
black.TG  
PVD  
Titanium  
gold.TCO  
PVD  
Titanium  
copper.TCH  
PVD  
Titanium  
chocolate

**IN.00.084**  
Puxador de porta /  
Door lever handle / Manilla de puerta.  
RC08M (Roseta standard / Standard rose)

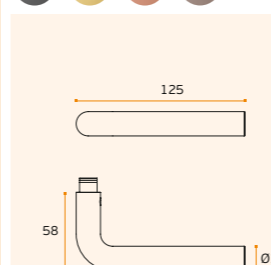
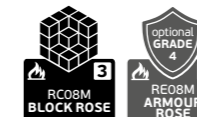

MATERIAL: EN 1.4301 / AISI 304

ACABAMENTO / FINISH / ACABADO:  
STANDARD: SATINADO / SATIN / SATIN

OPTIONAL: PVD TITANIUM COATED

.TB / .TG / .TCO / .TCH

SOLID ■

EN1906 3 7-1-1030B



**IN.00.085**  
Puxador de porta /  
Door lever handle / Manilla de puerta.  
RC08M (Roseta standard / Standard rose)

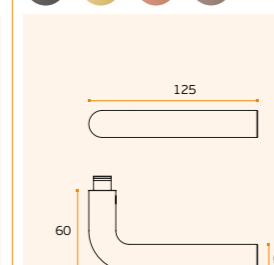
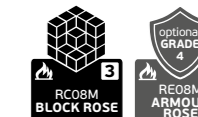

MATERIAL: EN 1.4301 / AISI 304

ACABAMENTO / FINISH / ACABADO:  
STANDARD: SATINADO / SATIN / SATIN

OPTIONAL: PVD TITANIUM COATED

.TB / .TG / .TCO / .TCH

SOLID ■

EN1906 3 7-1-1030B



**IN.00.015**  
Puxador de porta /  
Door lever handle / Manilla de puerta.  
RC08M (Roseta standard / Standard rose)

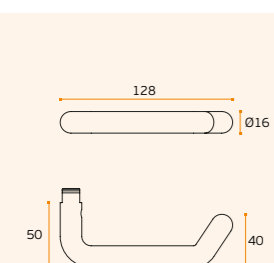
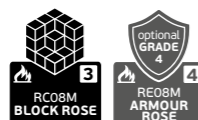

MATERIAL: EN 1.4301 / AISI 304

ACABAMENTO / FINISH / ACABADO:  
STANDARD: SATINADO / SATIN / SATIN

SOLID ■

EN1906 3-4 7-1-1030B

SOLID ■

## PUXADOR MACIÇO

Fabricado em barra maciça. Curva perfeita, só possível pelo facto de ser feito numa peça única e sólida.

## SOLID HANDLE

Made of solid bar. Perfect curve, only possible because it is made in a single and solid piece.

## MANILLA SÓLIDA

Hecho de barra sólida. Curva perfecta, solo posible porque está hecho en una única y sólida pieza.

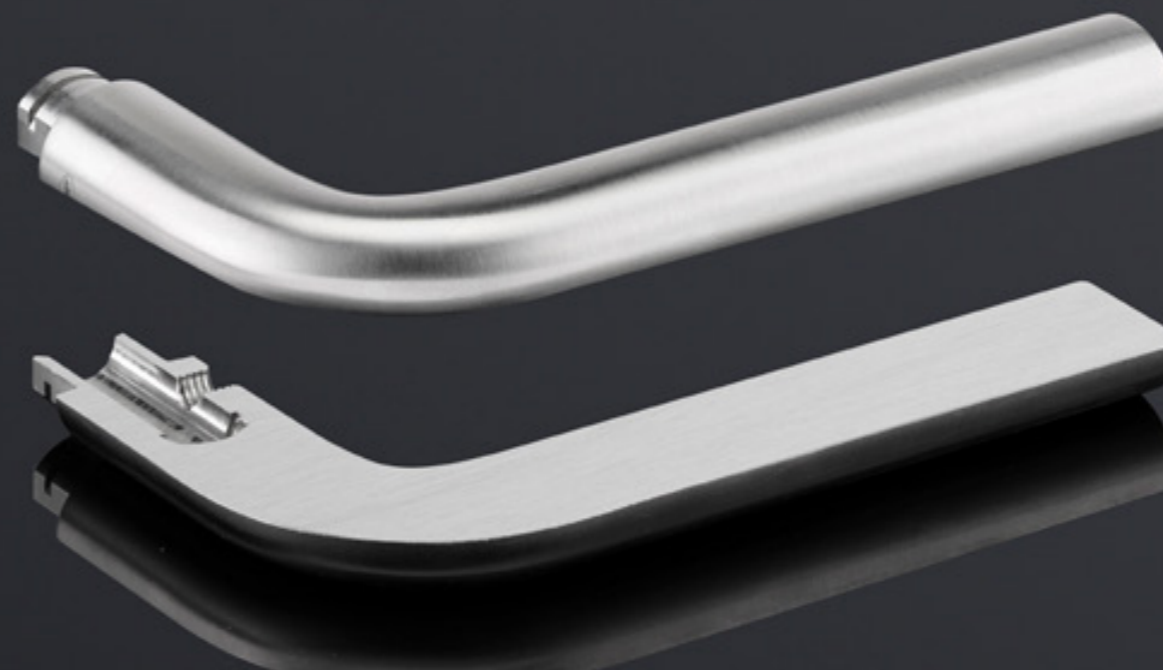



# TIMELESS

PUXADORES E ACESSÓRIOS /  
LEVER HANDLES AND ACCESSORIES /  
MANILLAS Y ACCESORIOS.



IMAGE / IMAGEM:  
IN.00.227.RAW



**IN.00.227 TRAIN**  
Puxador de porta /  
Door lever handle / Manilla de puerta.  
RC08M (Roseta standard / Standard rose)

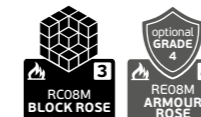

- .TB
- .TG
- .TCO
- .TCH

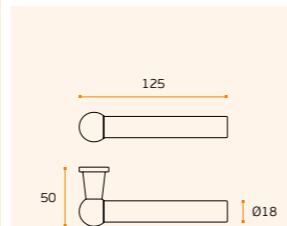

MATERIAL: EN 1.4301 / AISI 304

ACABAMENTO / FINISH / ACABADO:  
STANDARD: SATINADO / SATIN / SATIN

OPTIONAL: PVD TITANIUM COATED

.TB / .TG / .TCO / .TCH

SOLID ■  
EN1906 3 7 - 1 0 3 0 8



**IN.00.227.RAW TRAIN**  
Puxador de porta /  
Door lever handle / Manilla de puerta.  
RC08M (Roseta standard / Standard rose)

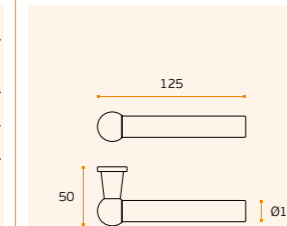

MATERIAL: EN 1.4301 / AISI 304

ACABAMENTO / FINISH / ACABADO:  
STANDARD: RAW / RAW / RAW

OPTIONAL: PVD TITANIUM COATED

.TB / .TG / .TCO / .TCH

SOLID ■  
EN1906 3 7 - 1 0 3 0 8

**IN.22.225.18.\_\_\_\_ TRAIN**

Asa de móvel /  
Furniture handle /  
Tirador de mueble.

- .TB
- .TG
- .TCO
- .TCH

MATERIAL: EN 1.4301 / AISI 304

ACABAMENTO / FINISH / ACABADO:  
STANDARD: SATINADO / SATIN / SATIN

| C.C. | L   |
|------|-----|
| 96   | 142 |
| 128  | 174 |
| 160  | 206 |

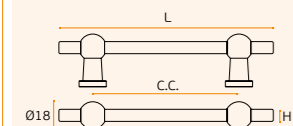

**IN.22.125.18 TRAIN**  
Puxador de móvel /  
Furniture knob / Pomo de mueble.

- .TB
- .TG
- .TCO
- .TCH

MATERIAL: EN 1.4301 / AISI 304

ACABAMENTO / FINISH ACABADO:  
SATINADO / SATIN / SATIN

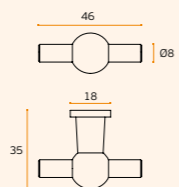

**IN.22.125.20 TRAIN**  
Puxador de móvel /  
Furniture knob / Pomo de mueble.

- .TB
- .TG
- .TCO
- .TCH

MATERIAL: EN 1.4301 / AISI 304

ACABAMENTO / FINISH ACABADO:  
SATINADO / SATIN / SATIN

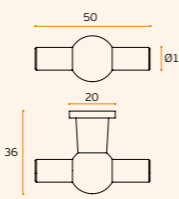

Pag.240



Pag.240



Pag.340



Pag.340



Pag.264



Pag.264



Pag.272



Pag.272



Pag.282



Pag.282



**IN.00.227.P TRAIN**  
Puxador de porta /  
Door lever handle / Manilla de puerta.  
RC08M (Roseta standard / Standard rose)

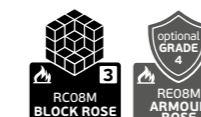

- .P

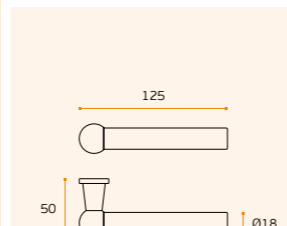

MATERIAL: EN 1.4301 / AISI 304

ACABAMENTO / FINISH / ACABADO:  
STANDARD: POLIDO / POLISHED /  
PULIDO

SOLID ■  
EN1906 3 7 - 1 0 3 0 8

**IN.00.226 TRAIN**

Puxador de porta /  
Door lever handle / Manilla de puerta.  
RC08M (Roseta standard / Standard rose)

- .TB
- .TG
- .TCO
- .TCH

MATERIAL: EN 1.4301 / AISI 304

ACABAMENTO / FINISH / ACABADO:  
STANDARD: SATINADO / SATIN / SATIN

OPTIONAL: PVD TITANIUM COATED  
.TB / .TG / .TCO / .TCH

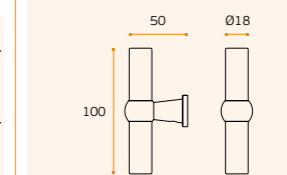

SOLID ■  
EN1906 3 7 - 1 0 3 0 8





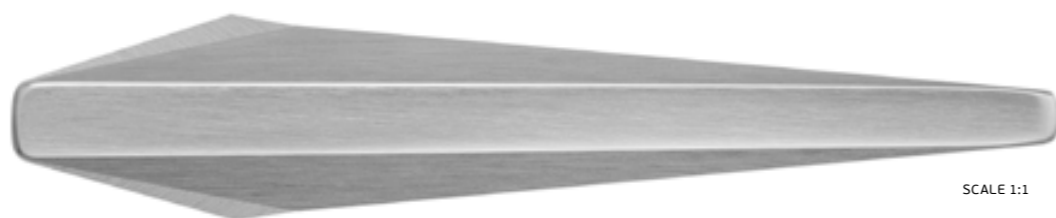

## ARCHI SKETCH

BY CHRISTIAN MAGALHÃES

Desenhado por Christian Magalhães, esta coleção foi inspirada pela arquitetura contemporânea e pelos desenhos bidimensionais, marcados também pelas influências de superfícies em cimento.

Designed by Christian Magalhães, this collection was inspired by the contemporary architecture and bidimensional sketches, marked also by the influences of concrete surfaces.

Diseñada por Christian Magalhães, esta colección se inspiró en la arquitectura contemporánea y los dibujos bidimensionales, también marcados por las influencias de las superficies de cemento.

|                                  |  |
|----------------------------------|--|
| DESIGNED BY: CHRISTIAN MAGALHÃES | ARCHI SKETCH SERIES / IN.00.131                |
| INDUSTRIAL DESIGNER              | CREATED: 2021                                  |
| COUNTRY: PORTUGAL                | SCALE 1:1                                      |
| JNF - ARCHITECTURAL HARDWARE     | MATERIAL: STAINLESS STEEL (EN 1.4301/AISI 304) |

## BORN AS URBAN ART

ARCHI SKETCH É INSPIRADO PELA ARQUITETURA CONTEMPORÂNEA E PELOS DESENHOS BIDIMENSIONAIS, MARCADOS TAMBÉM PELAS INFLUÊNCIAS DE SUPERFÍCIES EM CIMENTO.

A MISTURA DE DIFERENTES PLANOS CRIA FORMAS GEOMÉTRICAS QUE, QUANDO COMBINADAS, O PUXADOR FICA MOLDADO AO VISUAL E TORNA-SE CONFORTÁVEL AO TOQUE.

ARCHI SKETCH IS INSPIRED BY THE CONTEMPORARY ARCHITECTURE AND BIDIMENSIONAL SKETCHES, MARKED ALSO BY THE INFLUENCES OF CONCRETE SURFACES.

THE MIX OF DIFFERENT PLANS CREATES GEOMETRIC FORMS, COMBINED BETWEEN ALL OF THEM IN SUCH A WAY, THAT THE HANDLE IS SHARPEN TO THE LOOK AND COMFORTABLE TO THE TOUCH.

ARCHI SKETCH ESTÁ INSPIRADO EN LA ARQUITECTURA CONTEMPORÁNEA Y LOS DIBUJOS BIDIMENSIONALES, TAMBIÉN MARCADOS POR LAS INFLUENCIAS DE LAS SUPERFÍCIES DE CEMENTO.

A MEZCLA DE DIFERENTES PLANOS CREA FORMAS GEOMÉTRICAS, COMBINADAS ENTRE TODAS ELAS DE TAL MANERA QUE EL MANGO SE AMOLDA A LA MIRADA Y CÓMODO AL TACTO.



## ARCHI SKETCH

PUXADORES E ACESSÓRIOS /  
LEVER HANDLES AND ACCESSORIES /  
MANILLAS Y ACCESORIOS.

NEW



**IN.00.131 ARCHI SKETCH**  
**IN.00.131.EF ARCHI SKETCH EASY FIX**  
 Puxador de porta / Door lever handle / Manilla de puerta.  
 Design: Christian Magalhães

.P .TB .TG .TCO .TCH

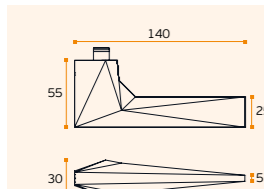

MATERIAL: EN 1.4301 / AISI 304

ACABAMENTO / FINISH STANDARD:

IN.00.131: SATINADO / SATIN

IN.00.131.P: POLIDO / POLISHED

OPTIONAL: PVD TITANIUM COATED (SATIN)

.TB / .TG / .TCO / .TCH



TUBULAR

EN1906 2 7 1 0 0 3 0 V

NEW

**IN.07.131.D ARCHI SKETCH**  
**Asa de porta dupla /**  
 Double door handle /  
 Manillon de puerta doble.  
 Design: Christian Magalhães

.P .TB .TG .TCO .TCH

MATERIAL: EN 1.4301 / AISI 304

ACABAMENTO / FINISH / ACABADO:  
 STANDARD: SATINADO / SATIN / SATIN

OPTIONAL: POLIDO / POLISHED /

PULIDO .P

PVD TITANIUM COATED

.TB / .TG / .TCO / .TCH

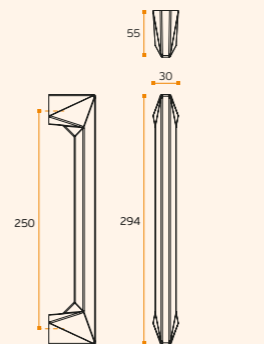

TUBULAR



.P  
Mirror  
finish

.TB  
PVD  
Titanium  
black

.TG  
PVD  
Titanium  
gold

.TCO  
PVD  
Titanium  
copper

.TCH  
PVD  
Titanium  
chocolate

ADHESIVE  
3M  
With  
adhesive  
3M

Without  
spring

ONLY  
LOCKS  
GRADE  
3

NEW



**IN.04.131.EC ARCHI SKETCH**  
**Entrada de chave metálica para**  
 chave normal / Metallic key hole  
 for normal key / Bocallave metálica  
 para llave normal.  
 Design: Christian Magalhães

.P .TB .TG .TCO .TCH

MATERIAL: EN 1.4301 / AISI 304

ACABAMENTO / FINISH STANDARD:

IN.04.131.EC: SATINADO / SATIN

IN.04.131.EC.P: POLIDO / POLISHED

OPTIONAL: PVD TITANIUM COATED (SATIN)

.TB / .TG / .TCO / .TCH

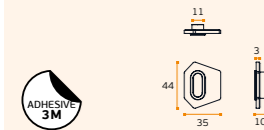

NEW



**IN.04.131.PZ ARCHI SKETCH**  
**Entrada de chave metálica para**  
 cilindro europeu / Metallic key hole  
 for european cylinder / Bocallave  
 metálica para bombillo europeo.  
 Design: Christian Magalhães

.P .TB .TG .TCO .TCH

MATERIAL: EN 1.4301 / AISI 304

ACABAMENTO / FINISH STANDARD:

IN.04.131.PZ: SATINADO / SATIN

IN.04.131.PZ.P: POLIDO / POLISHED

OPTIONAL: PVD TITANIUM COATED (SATIN)

.TB / .TG / .TCO / .TCH

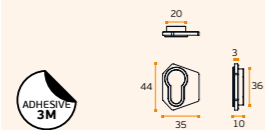

NEW



**IN.04.131.B ARCHI SKETCH**  
**Fecho de wc sem indicador de cor (livre / ocupado) /**  
 Bathroom lock without colour indicator (vacant / occupied) /  
 Cierre de baño sin el indicador del color (libre / ocupado).  
 Design: Christian Magalhães

.P .TB .TG .TCO .TCH

MATERIAL: EN 1.4301 / AISI 304

ACABAMENTO / FINISH STANDARD:

IN.04.131.B: SATINADO / SATIN

IN.04.131.B.P: POLIDO / POLISHED

OPTIONAL: PVD TITANIUM COATED (SATIN)

.TB / .TG / .TCO / .TCH



Pag.240

Pag.340

Pag.264

Pag.272

Pag.282

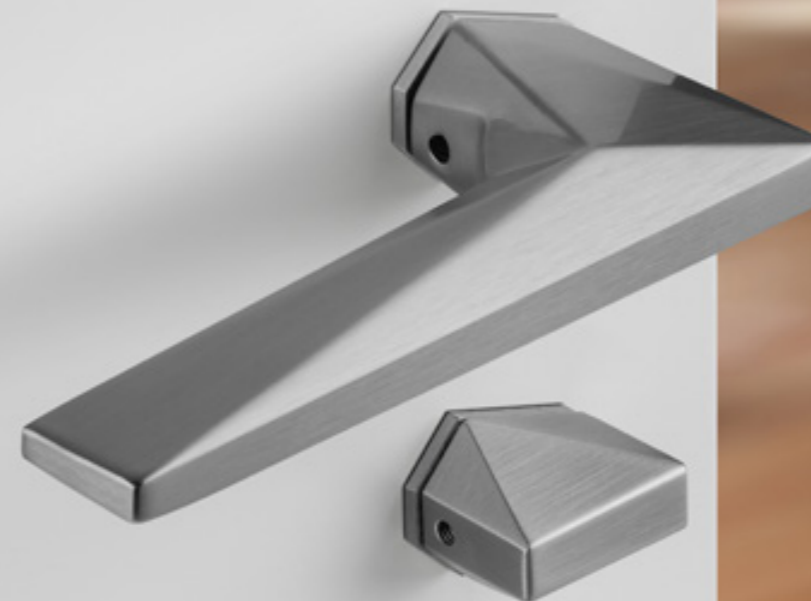

## SLIM ROUNDED

PUXADORES E ACESSÓRIOS /  
LEVER HANDLES AND ACCESSORIES /  
MANILLAS Y ACCESORIOS.

NEW

**IN.00.532.45** SLIM ROUNDED  
**IN.00.532.55** SLIM ROUNDEDPuxador de porta com placa /  
Door lever handle with plate / Manilla de puerta con placa.

.TB .TG .TCO .TCH

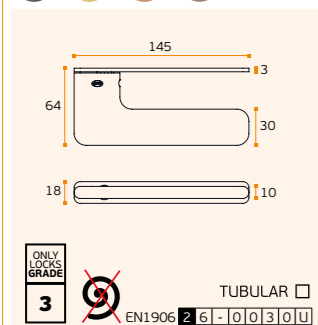

MATERIAL: EN 1.4301 / AISI 304

ACABAMENTO / FINISH / ACABADO:  
STANDARD: SATINADO / SATIN / SATIN

OPTIONAL: PVD TITANIUM COATED

.TB / .TG / .TCO / .TCH

DESIGN: PEDRO QUEIRÓS

IN.00.532.45 PORTAS / DOORS /  
PUERTAS: 35 A 45MMIN.00.532.55 PORTAS / DOORS /  
PUERTAS: 46 A 55MM

Não compatível com Sistema de controlo de acesso. / Not compatible with Access control system.

NEW

**IN.00.532.45.Q** SLIM ROUNDED  
**IN.00.532.45.Q** SLIM ROUNDEDPuxador de porta com placa /  
Door lever handle with plate / Manilla de puerta con placa.

.TB .TG .TCO .TCH

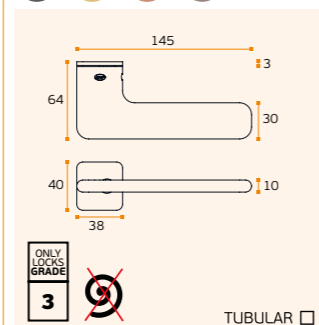

MATERIAL: EN 1.4301 / AISI 304

ACABAMENTO / FINISH / ACABADO:  
STANDARD: SATINADO / SATIN / SATIN

OPTIONAL: PVD TITANIUM COATED

.TB / .TG / .TCO / .TCH

DESIGN: PEDRO QUEIRÓS

EN1906 2 6 - 0 0 3 0 U

Não compatível com Sistema de controlo de acesso. / Not compatible with Access control system.

.P  
Mirror  
finish.TB  
PVD  
Titanium  
black.TG  
PVD  
Titanium  
gold.TCO  
PVD  
Titanium  
copper.TCH  
PVD  
Titanium  
chocolateADHESIVE  
3M  
With  
adhesive  
3MWithout  
springONLY  
LOCKS  
GRADE  
3The slimmest door  
handle in the market,  
just 10mm thick

NEW

**IN.04.532.45** SLIM ROUNDED  
**IN.04.532.55** SLIM ROUNDEDFecho de casa de banho /  
Snib indicators / Condeñas de baño.  
Design: Pedro Queirós

.TB .TG .TCO .TCH

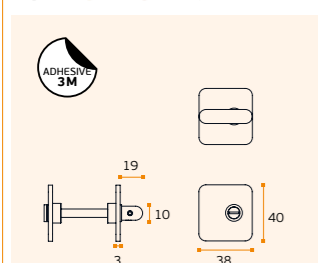

MATERIAL: EN 1.4301 / AISI 304

ACABAMENTO / FINISH / ACABADO:  
STANDARD: SATINADO / SATIN / SATIN

OPTIONAL: PVD TITANIUM COATED

.TB / .TG / .TCO / .TCH

IN.04.532.45 PORTAS / DOORS /  
PUERTAS: 35 A 45MMIN.04.532.55 PORTAS / DOORS /  
PUERTAS: 46 A 55MM

NEW

**IN.04.QP03SLR**  
SLIM ROUNDEDEntrada de chave normal /  
Key hole for normal key /  
Bocallave para llave normal.  
Design: Pedro Queirós

.TB .TG .TCO .TCH

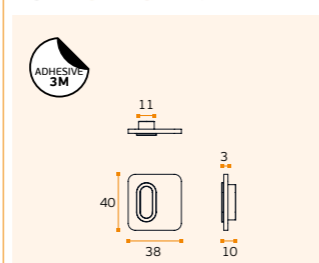

NEW

**IN.04.QY03SLR**  
SLIM ROUNDEDEntrada de chave para cilindro  
europeu / Key hole for european cylinder  
/ Bocallave para bombillo europeo.  
Design: Pedro Queirós

.TB .TG .TCO .TCH

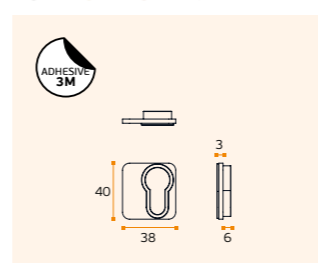

Pag.240

Pag.340

Pag.264

Pag.272

Pag.282



# SLIM ROUNDED

PUXADORES E ACESSÓRIOS /  
LEVER HANDLES AND ACCESSORIES /  
MANILLAS Y ACCESORIOS.

**NEW**  
**IN.00.532.45.PR.EC**  
**IN.00.532.55.PR.EC**  
SLIM ROUNDED

**Puxador de porta com placa sem mola para chave normal /**  
Door lever handle with plate without spring for normal key /  
Manilla de puerta con placa sin muelle para llave normal.  
Design: Pedro Queirós

.TB .TG .TCO .TCH

MATERIAL: EN 1.4301 / AISI 304

ACABAMENTO / FINISH / ACABADO:  
STANDARD: SATINADO / SATIN / SATIN

OPTIONAL: PVD TITANIUM COATED

.TB / .TG / .TCO / .TCH

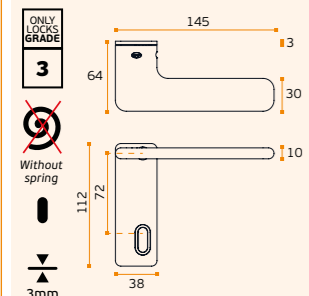

IN.00.532.PR.B

**NEW**  
**IN.00.532.45.PR.PZ**  
**IN.00.532.55.PR.PZ**  
SLIM ROUNDED

**Puxador de porta com placa sem mola para cilindro europeu /**  
Door lever handle with plate without spring for european cylinder /  
Manilla de puerta con placa sin muelle para cilindro europeo.  
Design: Pedro Queirós

.TB .TG .TCO .TCH

MATERIAL: EN 1.4301 / AISI 304

ACABAMENTO / FINISH / ACABADO:  
STANDARD: SATINADO / SATIN / SATIN

OPTIONAL: PVD TITANIUM COATED

.TB / .TG / .TCO / .TCH

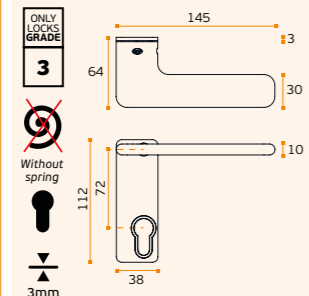

**NEW**  
**IN.00.532.45.PR.B**  
**IN.00.532.55.PR.B**  
SLIM ROUNDED

**Puxador de porta com placa sem mola e com botão /**  
Door lever handle with plate without spring and with button /  
Manilla para puerta con placa sin muelle y con botón.  
Design: Pedro Queirós

.TB .TG .TCO .TCH

MATERIAL: EN 1.4301 / AISI 304

ACABAMENTO / FINISH / ACABADO:  
STANDARD: SATINADO / SATIN / SATIN

OPTIONAL: PVD TITANIUM COATED

.TB / .TG / .TCO / .TCH

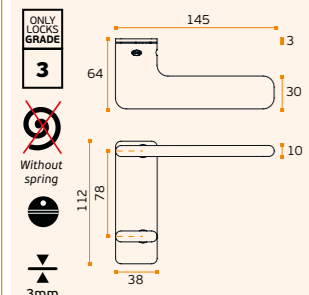

IN.00.532.PR.EC



IN.00.532.PR.SF



IN.00.532.PR.PZ

.P  
Mirror finish

.TB  
PVD  
Titanium black

.TG  
PVD  
Titanium gold

.TCO  
PVD  
Titanium copper

.TCH  
PVD  
Titanium chocolate



.P  
Mirror finish

.TB  
PVD  
Titanium black

.TG  
PVD  
Titanium gold

.TCO  
PVD  
Titanium copper

.TCH  
PVD  
Titanium chocolate



**NEW**  
**IN.00.532.45.PL.EC**  
**IN.00.532.55.PL.EC**  
SLIM ROUNDED

**Puxador de porta com placa sem mola para chave normal /**  
Door lever handle with plate without spring for normal key /  
Manilla de puerta con placa sin muelle para llave normal.  
Design: Pedro Queirós

.TB .TG .TCO .TCH

MATERIAL: EN 1.4301 / AISI 304

ACABAMENTO / FINISH / ACABADO:  
STANDARD: SATINADO / SATIN / SATIN

OPTIONAL: PVD TITANIUM COATED

.TB / .TG / .TCO / .TCH

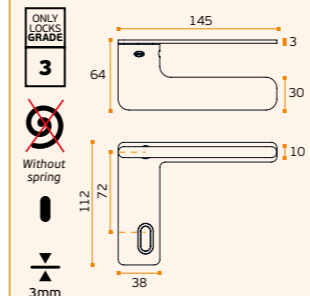

IN.00.532.PL.B

**NEW**  
**IN.00.532.45.PL.PZ**  
**IN.00.532.55.PL.PZ**  
SLIM ROUNDED

**Puxador de porta com placa sem mola para cilindro europeu /**  
Door lever handle with plate without spring for european cylinder /  
Manilla de puerta con placa sin muelle para cilindro europeo.  
Design: Pedro Queirós

.TB .TG .TCO .TCH

MATERIAL: EN 1.4301 / AISI 304

ACABAMENTO / FINISH / ACABADO:  
STANDARD: SATINADO / SATIN / SATIN

OPTIONAL: PVD TITANIUM COATED

.TB / .TG / .TCO / .TCH

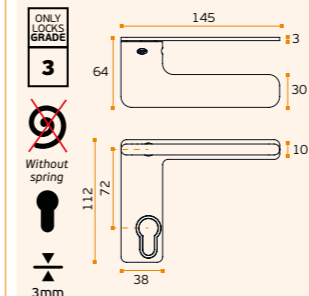

**NEW**  
**IN.00.532.45.PL.B**  
**IN.00.532.55.PL.B**  
SLIM ROUNDED

**Puxador de porta com placa sem mola e com botão /**  
Door lever handle with plate without spring and with button /  
Manilla de puerta con placa sin muelle y con botón.  
Design: Pedro Queirós

.TB .TG .TCO .TCH

MATERIAL: EN 1.4301 / AISI 304

ACABAMENTO / FINISH / ACABADO:  
STANDARD: SATINADO / SATIN / SATIN

OPTIONAL: PVD TITANIUM COATED

.TB / .TG / .TCO / .TCH

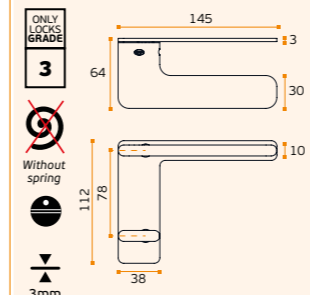

IN.00.532.PL.EC



IN.00.532.PL.SF



IN.00.532.PL.PZ

## SLIM ROUNDED

PUXADORES E ACESSÓRIOS /  
LEVER HANDLES AND ACCESSORIES /  
MANILLAS Y ACCESORIOS.

NEW

IN.00.532.45.PQ.EC  
IN.00.532.55.PQ.EC  
SLIM ROUNDED

**Puxador de porta com placa sem mola para chave normal / Door lever handle with plate without spring for normal key / Manilla de puerta con placa sin muelle para llave normal.**  
Design: Pedro Queirós

.P  
Mirror  
finish.TB  
PVD  
Titanium  
black.TG  
PVD  
Titanium  
gold.TCO  
PVD  
Titanium  
copper.TCH  
PVD  
Titanium  
chocolate

.TB .TG .TCO .TCH

MATERIAL: EN 1.4301 / AISI 304

ACABAMENTO / FINISH / ACABADO:  
STANDARD: SATINADO / SATIN / SATIN

OPTIONAL: PVD TITANIUM COATED

.TB / .TG / .TCO / .TCH

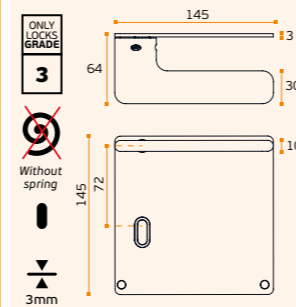

S

ONLY  
LOCKS  
GRADE  
3Without  
springWith  
springThickness  
plateNormal  
keyEuropean  
cylinderWC  
closureSF  
without  
hole

NEW

IN.00.532.45.PQ.PZ  
IN.00.532.55.PQ.PZ  
SLIM ROUNDED

**Puxador de porta com placa sem mola para cilindro europeu / Door lever handle with plate without spring for european cylinder / Manilla de puerta con placa sin muelle para cilindro europeo.**  
Design: Pedro Queirós

.TB .TG .TCO .TCH

MATERIAL: EN 1.4301 / AISI 304

ACABAMENTO / FINISH / ACABADO:  
STANDARD: SATINADO / SATIN / SATIN

OPTIONAL: PVD TITANIUM COATED

.TB / .TG / .TCO / .TCH

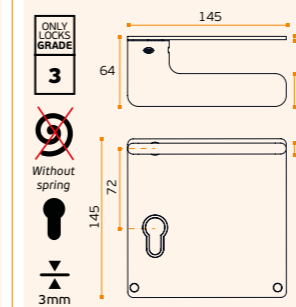

IN.00.532.PQ.B

NEW

IN.00.532.45.PQ.B  
IN.00.532.55.PQ.B  
SLIM ROUNDED

**Puxador de porta com placa sem mola e com botão / Door lever handle with plate without spring and with button / Manilla de puerta con placa sin muelle y con botón.**  
Design: Pedro Queirós

.TB .TG .TCO .TCH

MATERIAL: EN 1.4301 / AISI 304

ACABAMENTO / FINISH / ACABADO:  
STANDARD: SATINADO / SATIN / SATIN

OPTIONAL: PVD TITANIUM COATED

.TB / .TG / .TCO / .TCH

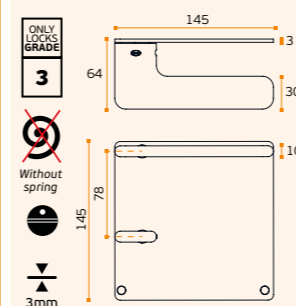

NEW

IN.00.532.45.PQ.SF  
IN.00.532.55.PQ.SF  
SLIM ROUNDED

**Puxador de porta com placa cega sem mola / Door lever handle with blind plate without spring / Manilla de puerta con placa ciega sin muelle.**  
Design: Pedro Queirós

.TB .TG .TCO .TCH

MATERIAL: EN 1.4301 / AISI 304

ACABAMENTO / FINISH / ACABADO:  
STANDARD: SATINADO / SATIN / SATIN

OPTIONAL: PVD TITANIUM COATED

.TB / .TG / .TCO / .TCH

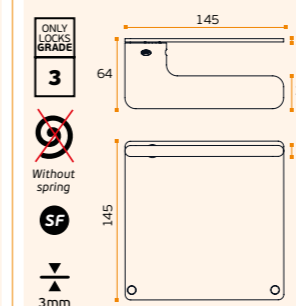

IN.00.532.PQ.EC



IN.00.532.PQ.PZ



IN.00.532.PQ.SF



# SLIM ROUNDED

PUXADORES E ACESSÓRIOS /  
LEVER HANDLES AND ACCESSORIES /  
MANILLAS Y ACCESORIOS.

NEW

## IN.00.532.DK01R SLIM ROUNDED

Mecanismo de janela DK /  
DK window mechanism /  
Mecanismo de ventana DK.  
Design: Pedro Queirós

.P .TB .TG .TCO .TCH

MATERIAL: EN 1.4301 / AISI 304

ACABAMENTO / FINISH / ACABADO:  
STANDARD: SATINADO / SATIN / SATIN

OPTIONAL: PVD TITANIUM COATED

.TB / .TG / .TCO / .TCH

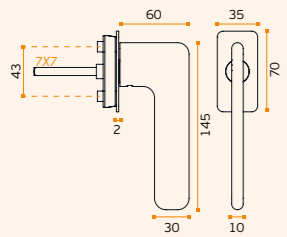

SEMI SOLID ■



## IN.07.532.D SLIM ROUNDED

Asa de porta dupla /  
Double door handle /  
Manillon de puerta doble.  
Design: Pedro Queirós

MATERIAL: EN 1.4301 / AISI 304

ACABAMENTO / FINISH / ACABADO:  
STANDARD: SATINADO / SATIN / SATIN

OPTIONAL: POLIDO / POLISHED /

PULIDO .P

PVD TITANIUM COATED

.TB / .TG / .TCO / .TCH

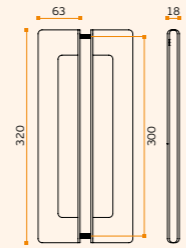

SEMI SOLID ■

VIDRO / GLASS / CRISTAL

IN.08.GSL



.P  
Mirror  
finish

.TB  
PVD  
Titanium  
black

.TG  
PVD  
Titanium  
gold

.TCO  
PVD  
Titanium  
copper

.TCH  
PVD  
Titanium  
chocolate

## IN.07.532.S SLIM ROUNDED

Asa de porta simples /  
Simple door handle /  
Manillon de puerta simple.  
Design: Pedro Queirós

.P .TB .TG .TCO .TCH

MATERIAL: EN 1.4301 / AISI 304

ACABAMENTO / FINISH / ACABADO:  
STANDARD: SATINADO / SATIN / SATIN

OPTIONAL: POLIDO / POLISHED /

PULIDO .P

PVD TITANIUM COATED

.TB / .TG / .TCO / .TCH

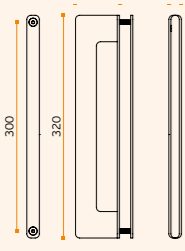

SEMI SOLID ■

VIDRO / GLASS / CRISTAL

IN.08.GSL



IN.07.532.D.TB  
Titanium Black



IN.07.532.D.TG  
Titanium Gold



IN.07.532.D.TCO  
Titanium Copper



IN.07.532.D.TCH  
Titanium Chocolate

☪  
Pag.240

☪  
Pag.340

☪  
Pag.264

☪  
Pag.272

☪  
Pag.282





SCALE 1:1

# SLIM SQUARE

BY PEDRO QUEIRÓS

Desenhado por Pedro Queirós, esta coleção foi inspirada na simplicidade das formas geométricas.

As formas geométricas têm o poder de criar designs inspiradores que podem de alguma forma transformar o espaço em que estão inseridas.

Designed by Pedro Queirós, this collection was inspired by the simplicity of geometric shapes.

Geometric shapes have the power to create inspiring designs that can somehow transform the space in which they are inserted.

Diseñada por Pedro Queirós, esta colección se inspiró en la sencillez de las formas geométricas.

Las formas geométricas tienen el poder de crear diseños inspiradores que de alguna manera pueden transformar el espacio en el que se insertan.

|                              |  |
|------------------------------|--|
| DESIGNED BY: PEDRO QUEIRÓS   | SLIM SERIES / IN.00.432.45                     |
| INDUSTRIAL DESIGNER          | CREATED: 2011                                  |
| COUNTRY: PORTUGAL            | SCALE 1:1                                      |
| JNF - ARCHITECTURAL HARDWARE | MATERIAL: STAINLESS STEEL (EN 1.4301/AISI 304) |



**IN.00.432.45 SLIM SQUARE**  
**IN.00.432.55 SLIM SQUARE**  
Puxador com placa / Lever handle with plate /  
Manilla de puerta con placa. Design: Pedro Queirós

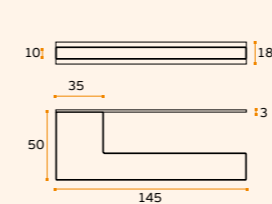

MATERIAL: EN 1.4301 / AISI 304

ACABAMENTO / FINISH / ACABADO:  
STANDARD: SATINADO / SATIN / SATIN

OPTIONAL: PVD TITANIUM COATED

.TB / .TG / .TCO / .TCH

IN.00.432.45 PORTAS / DOORS /  
PUERTAS: 35 A 45MM

IN.00.432.55 PORTAS / DOORS /  
PUERTAS: 46 A 55MM

EN1906 2 6 - 0 0 3 0 U

Não compatível com Sistema de controlo de acesso. / Not compatible with Access control system.

**IN.00.432.Q.45 SLIM SQUARE**  
**IN.00.432.Q.55 SLIM SQUARE**  
Puxador com placa / Lever handle with plate /  
Manilla de puerta con placa. Design: Pedro Queirós

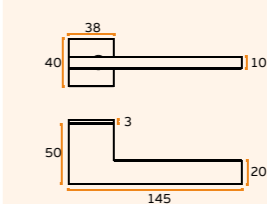

MATERIAL: EN 1.4301 / AISI 304

ACABAMENTO / FINISH / ACABADO:  
STANDARD: SATINADO / SATIN / SATIN

OPTIONAL: PVD TITANIUM COATED

.TB / .TG / .TCO / .TCH

IN.00.432.Q.45 PORTAS / DOORS /  
PUERTAS: 35 A 45MM

IN.00.432.Q.55 PORTAS / DOORS /  
PUERTAS: 46 A 55MM

EN1906 2 6 - 0 0 3 0 U

Não compatível com Sistema de controlo de acesso. / Not compatible with Access control system.



**IN.04.432.45 SLIM SQUARE**  
**IN.04.432.55 SLIM SQUARE**  
Fecho de casa de banho / Snib indicators /  
Condeñas de baño. Design: Pedro Queirós

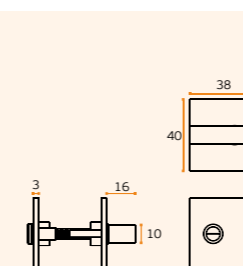

MATERIAL: EN 1.4301 / AISI 304

ACABAMENTO / FINISH / ACABADO:  
STANDARD: SATINADO / SATIN / SATIN

OPTIONAL: PVD TITANIUM COATED

.TB / .TG / .TCO / .TCH

IN.04.432.45 PORTAS / DOORS /  
PUERTAS: 35 A 45MM

IN.04.432.55 PORTAS / DOORS /  
PUERTAS: 45 A 55MM

SOLID ■



**IN.04.QP03SL SLIM**  
Entrada de chave normal /  
Key hole for normal key /  
Bocallave para llave normal.  
Design: Pedro Queirós

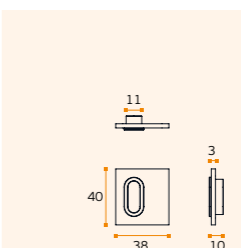

**IN.04.QY03SL SLIM**  
Entrada de chave para cilindro  
europeu / Key hole for european  
cylinder / Bocallave para bombillo  
europeu. Design: Pedro Queirós

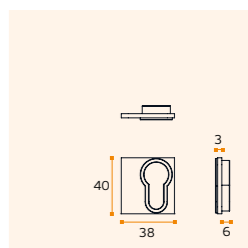



## SLIM SQUARE

PUXADORES E ACESSÓRIOS /  
LEVER HANDLES AND ACCESSORIES /  
MANILLAS Y ACCESORIOS.

NEW

IN.00.432.45.PR.EC  
IN.00.432.55.PR.EC  
SLIM SQUARE

**Puxador de porta com placa sem mola para chave normal /**  
Door lever handle with plate without spring for normal key /  
Manilla de puerta con placa sin muelle para llave normal.  
Design: Pedro Queirós

.TB .TG .TCO .TCH

MATERIAL: EN 1.4301 / AISI 304

ACABAMENTO / FINISH / ACABADO:  
STANDARD: SATINADO / SATIN / SATIN

OPTIONAL: PVD TITANIUM COATED

.TB / .TG / .TCO / .TCH

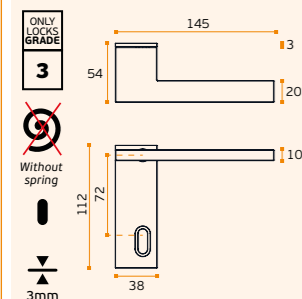

NEW

IN.00.432.45.PR.PZ  
IN.00.432.55.PR.PZ  
SLIM SQUARE

**Puxador de porta com placa sem mola para cilindro europeu /**  
Door lever handle with plate without spring for european cylinder /  
Manilla de puerta con placa sin muelle para cilindro europeo.  
Design: Pedro Queirós

.TB .TG .TCO .TCH

MATERIAL: EN 1.4301 / AISI 304

ACABAMENTO / FINISH / ACABADO:  
STANDARD: SATINADO / SATIN / SATIN

OPTIONAL: PVD TITANIUM COATED

.TB / .TG / .TCO / .TCH

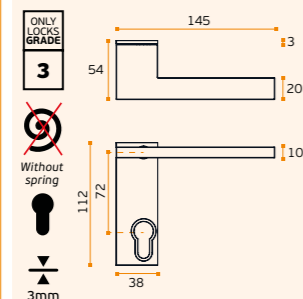

IN.00.432.PR.B

.P  
Mirror  
finish.TB  
PVD  
Titanium  
black.TG  
PVD  
Titanium  
gold.TCO  
PVD  
Titanium  
copper.TCH  
PVD  
Titanium  
chocolateONLY  
LOCKS  
GRADE  
3

NEW

IN.00.432.45.PR.B  
IN.00.432.55.PR.B  
SLIM SQUARE

**Puxador de porta com placa sem mola e com botão /**  
Door lever handle with plate without spring and with button /  
Manilla de puerta con placa sin muelle y con botón.  
Design: Pedro Queirós

.TB .TG .TCO .TCH

MATERIAL: EN 1.4301 / AISI 304

ACABAMENTO / FINISH / ACABADO:  
STANDARD: SATINADO / SATIN / SATIN

OPTIONAL: PVD TITANIUM COATED

.TB / .TG / .TCO / .TCH

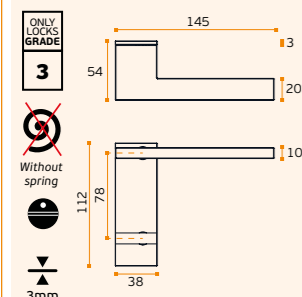

NEW

IN.00.432.45.PR.SF  
IN.00.432.55.PR.SF  
SLIM SQUARE

**Puxador de porta com placa cega sem mola /**  
Door lever handle with blind plate without spring /  
Manilla de puerta con placa ciega sin muelle.  
Design: Pedro Queirós

.TB .TG .TCO .TCH

MATERIAL: EN 1.4301 / AISI 304

ACABAMENTO / FINISH / ACABADO:  
STANDARD: SATINADO / SATIN / SATIN

OPTIONAL: PVD TITANIUM COATED

.TB / .TG / .TCO / .TCH

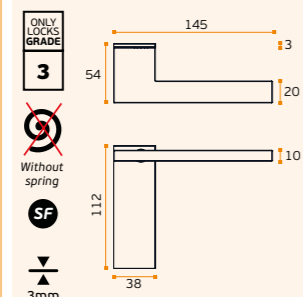

IN.00.432.PR.EC



IN.00.432.PR.PZ



IN.00.432.PR.SF

Without  
springWith  
springThickness  
plateNormal  
keyEuropean  
cylinderWC  
closureSF  
without  
hole

# SLIM SQUARE

PUXADORES E ACESSÓRIOS /  
LEVER HANDLES AND ACCESSORIES /  
MANILLAS Y ACCESORIOS.

NEW

**IN.00.432.45.PL.EC**  
**IN.00.432.55.PL.EC**  
SLIM SQUARE

**Puxador de porta com placa sem mola para chave normal /**  
Door lever handle with plate without spring for normal key /  
Manilla de puerta con placa sin muelle para llave normal.  
Design: Pedro Queirós

.TB .TG .TCO .TCH

MATERIAL: EN 1.4301 / AISI 304

ACABAMENTO / FINISH / ACABADO:  
STANDARD: SATINADO / SATIN / SATIN

OPTIONAL: PVD TITANIUM COATED

.TB / .TG / .TCO / .TCH

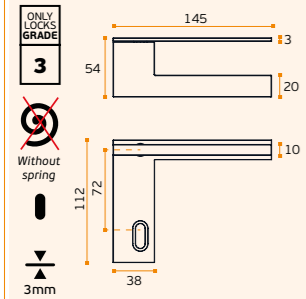

NEW

**IN.00.432.45.PL.PZ**  
**IN.00.432.55.PL.PZ**  
SLIM SQUARE

**Puxador de porta com placa sem mola para cilindro europeu /**  
Door lever handle with plate without spring for european cylinder /  
Manilla de puerta con placa sin muelle para cilindro europeo.  
Design: Pedro Queirós

.TB .TG .TCO .TCH

MATERIAL: EN 1.4301 / AISI 304

ACABAMENTO / FINISH / ACABADO:  
STANDARD: SATINADO / SATIN / SATIN

OPTIONAL: PVD TITANIUM COATED

.TB / .TG / .TCO / .TCH

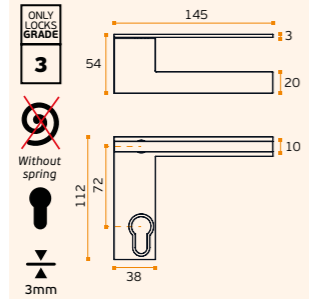

IN.00.432.PL.B

.P  
Mirror  
finish

.TB  
PVD  
Titanium  
black

.TG  
PVD  
Titanium  
gold

.TCO  
PVD  
Titanium  
copper

.TCH  
PVD  
Titanium  
chocolate



ONLY  
LOCKS  
GRADE  
3

.P  
Mirror  
finish

.TB  
PVD  
Titanium  
black

.TG  
PVD  
Titanium  
gold

.TCO  
PVD  
Titanium  
copper

.TCH  
PVD  
Titanium  
chocolate



ONLY  
LOCKS  
GRADE  
3

NEW

**IN.00.432.45.PQ.EC**  
**IN.00.432.55.PQ.EC**  
SLIM SQUARE

**Puxador de porta com placa sem mola para chave normal /**  
Door lever handle with plate without spring for normal key /  
Manilla de puerta con placa sin muelle con para llave normal.  
Design: Pedro Queirós

.TB .TG .TCO .TCH

MATERIAL: EN 1.4301 / AISI 304

ACABAMENTO / FINISH / ACABADO:  
STANDARD: SATINADO / SATIN / SATIN

OPTIONAL: PVD TITANIUM COATED

.TB / .TG / .TCO / .TCH

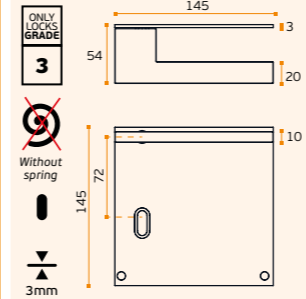

NEW

**IN.00.432.45.PQ.PZ**  
**IN.00.432.55.PQ.PZ**  
SLIM SQUARE

**Puxador de porta com placa sem mola para cilindro europeu /**  
Door lever handle with plate without spring for european cylinder /  
Manilla de puerta con placa sin muelle para cilindro europeo.  
Design: Pedro Queirós

.TB .TG .TCO .TCH

MATERIAL: EN 1.4301 / AISI 304

ACABAMENTO / FINISH / ACABADO:  
STANDARD: SATINADO / SATIN / SATIN

OPTIONAL: PVD TITANIUM COATED

.TB / .TG / .TCO / .TCH

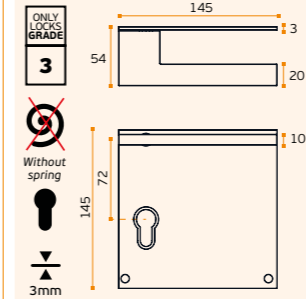

IN.00.432.PQ.B

NEW

**IN.00.432.45.PL.SB**  
**IN.00.432.55.PL.SB**  
SLIM SQUARE

**Puxador de porta com placa sem mola e com botão /**  
Door lever handle with plate without spring and with button /  
Manilla de puerta con placa sin muelle y con botón.  
Design: Pedro Queirós

.TB .TG .TCO .TCH

MATERIAL: EN 1.4301 / AISI 304

ACABAMENTO / FINISH / ACABADO:  
STANDARD: SATINADO / SATIN / SATIN

OPTIONAL: PVD TITANIUM COATED

.TB / .TG / .TCO / .TCH

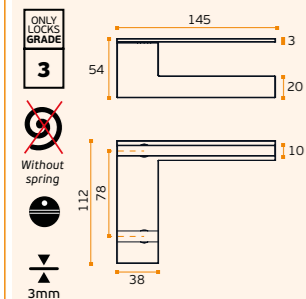

NEW

**IN.00.432.45.PL.SF**  
**IN.00.432.55.PL.SF**  
SLIM SQUARE

**Puxador de porta com placa cega sem mola /**  
Door lever handle with blind plate without spring /  
Manilla de puerta con placa ciega sin muelle.  
Design: Pedro Queirós

.TB .TG .TCO .TCH

MATERIAL: EN 1.4301 / AISI 304

ACABAMENTO / FINISH / ACABADO:  
STANDARD: SATINADO / SATIN / SATIN

OPTIONAL: PVD TITANIUM COATED

.TB / .TG / .TCO / .TCH

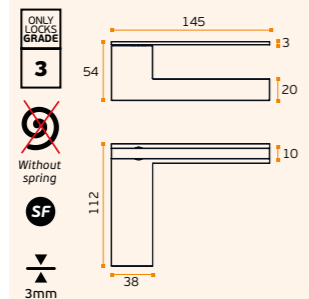

IN.00.432.PL.EC



IN.00.432.PL.PZ



IN.00.432.PL.SF

Without  
spring

With  
spring

Thickness  
plate

Normal  
key

European  
cylinder

WC  
closure

SF  
without  
hole

Without  
spring

With  
spring

Thickness  
plate

Normal  
key

European  
cylinder

WC  
closure

SF  
without  
hole

NEW

**IN.00.432.45.PQ.B**  
**IN.00.432.55.PQ.B**  
SLIM SQUARE

**Puxador de porta com placa sem mola e com botão /**  
Door lever handle with plate without spring and with button /  
Manilla con placa sin muelle y con botón.  
Design: Pedro Queirós

.TB .TG .TCO .TCH

MATERIAL: EN 1.4301 / AISI 304

ACABAMENTO / FINISH / ACABADO:  
STANDARD: SATINADO / SATIN / SATIN

OPTIONAL: PVD TITANIUM COATED

.TB / .TG / .TCO / .TCH

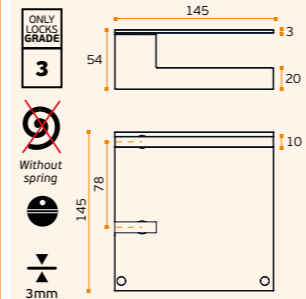

NEW

**IN.00.432.45.PQ.SF**  
**IN.00.432.55.PQ.SF**  
SLIM SQUARE

**Puxador de porta com placa cega sem mola /**  
Door lever handle with blind plate without spring /  
Manilla de puerta con placa ciega sin muelle.  
Design: Pedro Queirós

.TB .TG .TCO .TCH

MATERIAL: EN 1.4301 / AISI 304

ACABAMENTO / FINISH / ACABADO:  
STANDARD: SATINADO / SATIN / SATIN

OPTIONAL: PVD TITANIUM COATED

.TB / .TG / .TCO / .TCH

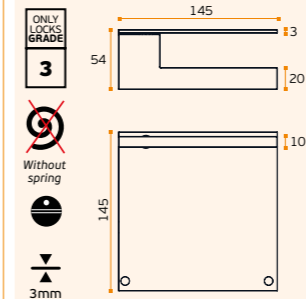

IN.00.432.PQ.EC



IN.00.432.PQ.PZ



IN.00.432.PQ.SF



## SLIM SQUARE

PUXADORES E ACESSÓRIOS /  
 LEVER HANDLES AND ACCESSORIES /  
 MANILLAS Y ACCESORIOS.

### IN.00.432.DK01Q SLIM SQUARE

Mecanismo de janela DK /  
 DK window mechanism /  
 Mecanismo de ventana DK.  
 Design: Pedro Queirós



MATERIAL: EN 1.4301 / AISI 304

ACABAMENTO / FINISH / ACABADO:  
 STANDARD: SATINADO / SATIN / SATIN

OPTIONAL: PVD TITANIUM COATED

.TB / .TG / .TCO / .TCH

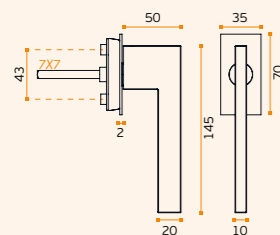

SOLID ■



### IN.00.432.DKQ SLIM SQUARE

Mecanismo de janela DK /  
 DK window mechanism /  
 Mecanismo de ventana DK.  
 Design: Pedro Queirós



MATERIAL: EN 1.4301 / AISI 304

ACABAMENTO / FINISH / ACABADO:  
 STANDARD: SATINADO / SATIN / SATIN

OPTIONAL: PVD TITANIUM COATED

.TB / .TG / .TCO / .TCH

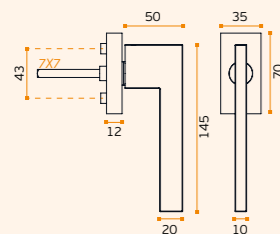

SOLID ■



### IN.07.432 SLIM SQUARE

Asa de porta dupla /  
 Double door handle /  
 Manillon de puerta doble.  
 Design: Pedro Queirós



MATERIAL: EN 1.4301 / AISI 304

ACABAMENTO / FINISH / ACABADO:  
 STANDARD: SATINADO / SATIN / SATIN

OPTIONAL: PVD TITANIUM COATED

.TB / .TG / .TCO / .TCH

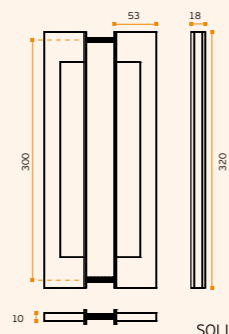

SOLID ■

ACESSÓRIOS / ACCESSORIES

IN.08.GSL  
 Opcional vidro / Optional glass



.P  
 Mirror  
 finish

.TB  
 PVD  
 Titanium  
 black

.TG  
 PVD  
 Titanium  
 gold

.TCO  
 PVD  
 Titanium  
 copper

.TCH  
 PVD  
 Titanium  
 chocolate

### IN.07.432.S SLIM SQUARE

Asa de porta simples /  
 Single door handle /  
 Manillon de puerta sencilla.  
 Design: Pedro Queirós



MATERIAL: EN 1.4301 / AISI 304

ACABAMENTO / FINISH / ACABADO:  
 STANDARD: SATINADO / SATIN / SATIN

PVD TITANIUM COATED

.TB / .TG / .TCO / .TCH

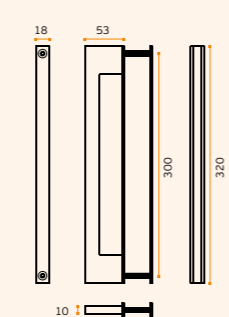

SOLID ■

ACESSÓRIOS / ACCESSORIES

IN.08.GSL  
 Opcional vidro / Optional glass



☞  
 Pag.240

☞  
 Pag.340

☞  
 Pag.264

☞  
 Pag.272

☞  
 Pag.282



## IVALO ARTIC LINE

PUXADORES E ACESSÓRIOS /  
LEVER HANDLES AND ACCESSORIES /  
MANILLAS Y ACCESORIOS.

NEW



**IN.00.318.EF.QF05N** IVALO  
Puxador de porta com roseta /  
Door lever handle with rose /  
Manilla de puerta con roseta.

.P .TB .TG .TCO .TCH

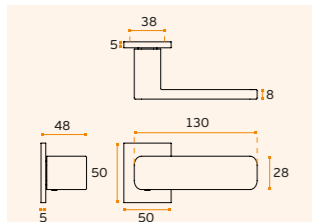

MATERIAL: EN 1.4301 / AISI 304

ACABAMENTO / FINISH / ACABADO:  
STANDARD: SATINADO / SATIN / SATIN

OPTIONAL: PVD TITANIUM COATED

.TB / .TG / .TCO / .TCH



SOLID ■

EN1906 3 7 - 0 0 3 0 B



IN.00.318.EF.QF05N.TB  
Titanium black



IN.00.318.EF.QF05N.TG  
Titanium gold



IN.00.318.EF.QF05N.TCO  
Titanium copper



IN.00.318.EF.QF05N.TCH  
Titanium chocolate

.P  
Mirror  
finish

.TB  
PVD  
Titanium  
black

.TG  
PVD  
Titanium  
gold

.TCO  
PVD  
Titanium  
copper

.TCH  
PVD  
Titanium  
chocolate

NEW



**IN.04.117.B**  
Fecho de WC sem indicador de cor "Livre/Ocupado" /  
Bathroom lock without colour indicator "Vacant / Occupied" /  
Cierre de baño sin el indicador del color "Libre/Ocupado".

.P .TB .TG .TCO .TCH

MATERIAL: EN 1.4301 / AISI 304

ACABAMENTO / FINISH / ACABADO: STANDARD: SATINADO / SATIN / SATIN

OPTIONAL: PVD TITANIUM COATED: .TB / .TG / .TCO / .TCH

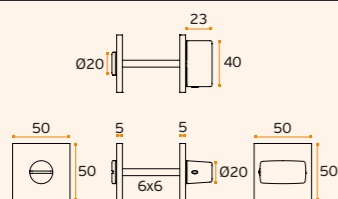

NEW



**IN.04.QEC.05N**  
Entrada de chave metálica para  
chave normal / Metallic key hole  
for normal key / Bocallave metálica  
para llave normal.

.P .TB .TG .TCO .TCH

MATERIAL: EN 1.4301 / AISI 304

ACABAMENTO / FINISH / ACABADO:  
STANDARD: SATINADO / SATIN

OPTIONAL: PVD TITANIUM COATED

.TB / .TG / .TCO / .TCH

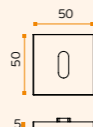

NEW



**IN.04.QPZ.05N**  
Entrada de chave metálica para  
cilindro europeu / Metallic key hole  
for european cylinder / Bocallave  
metálica para bombillo europeo.

.P .TB .TG .TCO .TCH

MATERIAL: EN 1.4301 / AISI 304

ACABAMENTO / FINISH / ACABADO:  
STANDARD: SATINADO / SATIN

OPTIONAL: PVD TITANIUM COATED

.TB / .TG / .TCO / .TCH

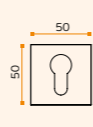

Without  
spring



With  
spring



Thickness  
plate



Normal  
key



European  
cylinder



WC  
closure



without  
hole





# SQUARE

PUXADORES E ACESSÓRIOS /  
LEVER HANDLES AND ACCESSORIES /  
MANILLAS Y ACCESORIOS.



**.P**  
Mirror  
finish

**.TB**  
PVD  
Titanium  
black

**.TG**  
PVD  
Titanium  
gold

**.TCO**  
PVD  
Titanium  
copper

**.TCH**  
PVD  
Titanium  
chocolate

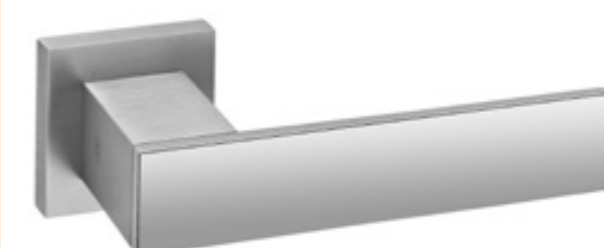

**IN.00.142 SQUARE**  
**Puxador de porta /**  
**Door lever handle / Manilla de puerta**  
**QC08M (Roseta standard / Standard rose)**

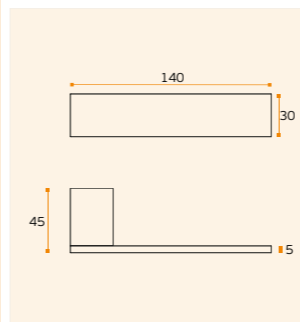

**MATERIAL:** EN 1.4301 / AISI 304

**ACABAMENTO / FINISH / ACABADO:**  
**STANDARD:** SATINADO + POLIDO /  
SATIN + POLISHED / SATIN + PULIDO

**OPTIONAL:** PVD TITANIUM COATED

**.TB / .TG / .TCO / .TCH**

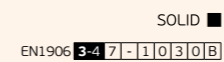
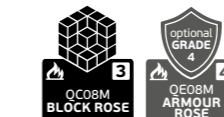

**IN.00.152 SQUARE**  
**Puxador de porta com placa sem mola /**  
**Door lever handle with plate without spring /**  
**Manilla de puerta con placa sin muelle.**

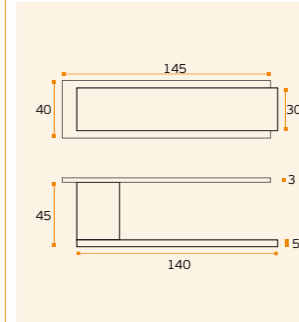

**MATERIAL:** EN 1.4301 / AISI 304

**ACABAMENTO / FINISH / ACABADO:**  
**STANDARD:** SATINADO + POLIDO /  
SATIN + POLISHED / SATIN + PULIDO

**OPTIONAL:** PVD TITANIUM COATED

**.TB / .TG / .TCO / .TCH**

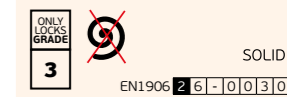

**IN.00.153 SQUARE**  
**Puxador de porta /**  
**Door lever handle / Manilla de puerta**  
**QC08M (Roseta standard / Standard rose)**

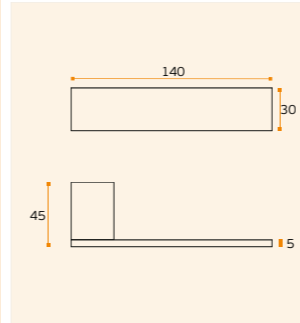

**MATERIAL:** EN 1.4301 / AISI 304

**ACABAMENTO / FINISH / ACABADO:**  
**STANDARD:** SATINADO / SATIN / SATIN

**OPTIONAL:** PVD TITANIUM COATED

**.TB / .TG / .TCO / .TCH**

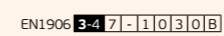
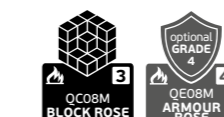

**IN.00.154 SQUARE**  
**Puxador de porta com placa sem mola /**  
**Door lever handle with plate without spring /**  
**Manilla de puerta con placa sin muelle.**

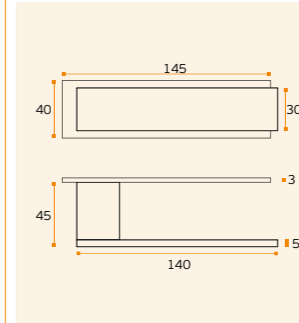

**MATERIAL:** EN 1.4301 / AISI 304

**ACABAMENTO / FINISH / ACABADO:**  
**STANDARD:** SATINADO / SATIN / SATIN

**OPTIONAL:** PVD TITANIUM COATED

**.TB / .TG / .TCO / .TCH**

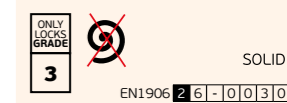

## QUADRO

PUXADORES E ACESSÓRIOS /  
LEVER HANDLES AND ACCESSORIES /  
MANILLAS Y ACCESORIOS.

**IN.00.106.RC08M QUADRO**  
Puxador de porta /  
Door lever handle / Manilla de puerta  
**RC08M** (Roseta standard / Standard rose)

.TB .TG .TCO .TCH

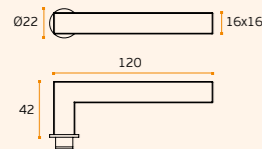

MATERIAL: EN 1.4301 / AISI 304

ACABAMENTO / FINISH / ACABADO:  
STANDARD: SATINADO / SATIN / SATIN

OPTIONAL: PVD TITANIUM COATED

.TB / .TG / .TCO / .TCH

TUBULAR 

EN1906 3-4 7-1-1030B



**IN.00.106.QC08M QUADRO**  
Puxador de porta /  
Door lever handle / Manilla de puerta  
**QC08M** (Roseta standard / Standard rose)

.TB .TG .TCO .TCH

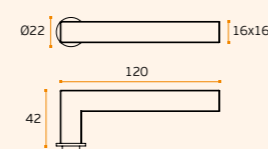

MATERIAL: EN 1.4301 / AISI 304

ACABAMENTO / FINISH / ACABADO:  
STANDARD: SATINADO / SATIN / SATIN

OPTIONAL: PVD TITANIUM COATED

.TB / .TG / .TCO / .TCH

CLASSIFICAÇÃO COM ROSETA STANDARD/  
WITH STANDARD ROSE CLASSIFICATION /  
CLASIFICACIÓN CON ROSETA ESTÁNDARTUBULAR 

EN1906 3-4 7-1-1030B

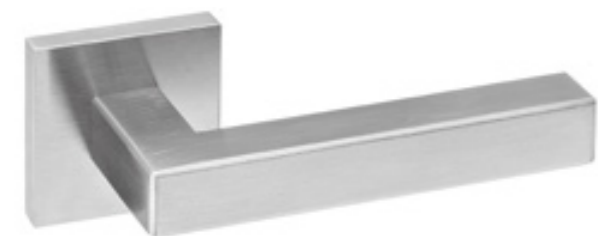

**IN.00.078 QUADRO**  
Puxador de porta /  
Door lever handle / Manilla de puerta  
**QC08M** (Roseta standard / Standard rose)

.P .TB .TG .TCO .TCH

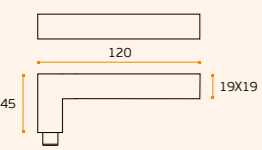
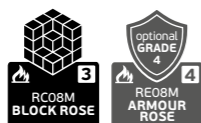

MATERIAL: EN 1.4301 / AISI 304

ACABAMENTO / FINISH / ACABADO:  
STANDARD: SATINADO + POLIDO /  
SATIN + POLISHED / SATIN + PULIDO

OPTIONAL: PVD TITANIUM COATED

.TB / .TG / .TCO / .TCH

TUBULAR 

EN1906 3-4 7-1-1030B

**IN.00.403.QC08M**  
**IN.00.403 QUADRO**  
Puxador de porta /  
Door lever handle /  
Manilla de puerta  
**RT32M** (Roseta standard /  
Standard rose)

.TB .TG .TCO .TCH

MATERIAL: EN 1.4301 / AISI 304

ACABAMENTO / FINISH / ACABADO:  
STANDARD: SATINADO / SATIN / SATIN

OPTIONAL: PVD TITANIUM COATED

.TB / .TG / .TCO / .TCH

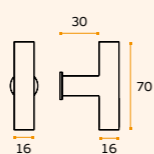
CLASSIFICAÇÃO COM ROSETA STANDARD/  
WITH STANDARD ROSE CLASSIFICATION /  
CLASIFICACIÓN CON ROSETA ESTÁNDARTUBULAR 

EN1906 2-6-1-1030A

.P  
Mirror  
finish.TB  
PVD  
Titanium  
black.TG  
PVD  
Titanium  
gold.TCO  
PVD  
Titanium  
copper.TCH  
PVD  
Titanium  
chocolate

Pag.240

Pag.340

Pag.264

Pag.272

Pag.282





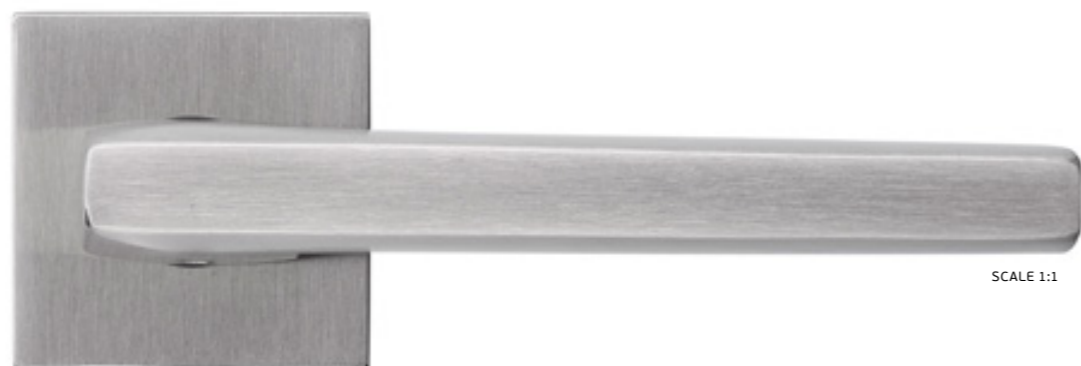

SCALE 1:1

# METRIC

by Miguel Vasconcelos

Com este puxador consegue-se uma conjugação difícil, conciliar um elemento geométrico de linhas retas, com uma forma agradável ao tato.

With this handle a difficult connection is obtained, to conciliate a geometric element of straight lines, with a pleasant form to be touch.

Con esta manilla una relación difícil es conseguir, la conciliación de un elemento geométrico de líneas retas, con una forma agradable de ser tocada.

|                                 |  |
|---------------------------------|--|
| DESIGNED BY: MIGUEL VASCONCELOS | METRIC SERIES / IN.00.107.QC08M                |
| INDUSTRIAL DESIGNER             | CREATED: 2010                                  |
| COUNTRY: PORTUGAL               | SCALE 1:1                                      |
| JNF - ARCHITECTURAL HARDWARE    | MATERIAL: STAINLESS STEEL (EN 1.4301/AISI 304) |



## IN.00.107.RC08M METRIC

Puxador de porta /  
Door lever handle / Manilla de puerta  
RC08M (Roseta standard / Standard rose)

- .TB
- .TG
- .TCO
- .TCH

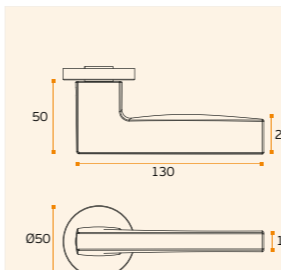
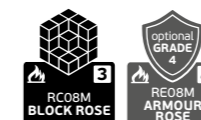

MATERIAL: EN 1.4301 / AISI 304

ACABAMENTO / FINISH / ACABADO:  
STANDARD: SATINADO / SATIN / SATIN

OPTIONAL: PVD TITANIUM COATED

.TB / .TG / .TCO / .TCH

DESIGN: MIGUEL VASCONCELOS

SEMI SOLID   
EN1906 3-4 7-1 103 08

## IN.07.002.D METRIC

Asa de porta dupla / Double door  
handle / Manillon de puerta doble.  
Design: Miguel Vasconcelos

- .TB
- .TG
- .TCO
- .TCH

MATERIAL: EN 1.4301 / AISI 304

ACABAMENTO / FINISH / ACABADO:  
STANDARD: SATINADO / SATIN / SATIN

OPTIONAL: PVD TITANIUM COATED

.TB / .TG / .TCO / .TCH

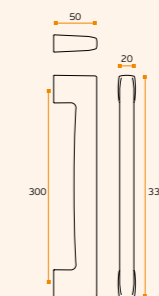

ACESSÓRIOS / ACCESSORIES

MFU M6 --- INCLUDED

OPCIONAL VIDRO / OPTIONAL GLASS

IN.08.MFU.DVO.002  
Dupla para vidro / double glass

IN.08.MFU.SVO.002  
Simples vidro / single glass



## IN.00.107.QC08M.P METRIC

Puxador de porta /  
Door lever handle / Manilla de puerta  
QC08M (Roseta standard / Standard rose)

- .P

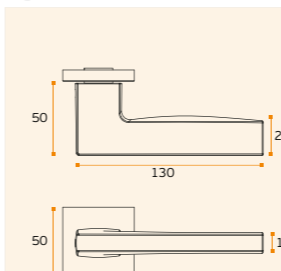
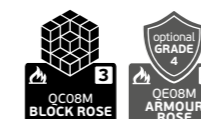

MATERIAL: EN 1.4301 / AISI 304

ACABAMENTO / FINISH / ACABADO:  
STANDARD: POLIDO / POLISHED /  
PULIDO

DESIGN: MIGUEL VASCONCELOS

SEMI SOLID   
EN1906 3-4 7-1 103 08



## IN.00.107.QC08M METRIC

Puxador de porta /  
Door lever handle / Manilla de puerta  
QC08M (Roseta standard / Standard rose)

- .TB
- .TG
- .TCO
- .TCH

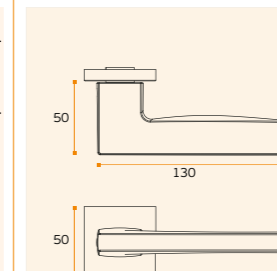

MATERIAL: EN 1.4301 / AISI 304

ACABAMENTO / FINISH / ACABADO:  
STANDARD: SATINADO / SATIN / SATIN

OPTIONAL: PVD TITANIUM COATED

.TB / .TG / .TCO / .TCH

DESIGN: MIGUEL VASCONCELOS

SEMI SOLID   
EN1906 3-4 7-1 103 08

# GEOMETRIC

**PUXADORES E ACESSÓRIOS /**  
LEVER HANDLES AND ACCESSORIES /  
MANILLAS Y ACCESORIOS.



**IN.00.108.QC08M FUSION**  
Puxador de porta /  
Door lever handle / Manilla de puerta  
**QC08M** (Roseta standard / Standard rose)

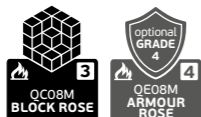

.TB .TG .TCO .TCH

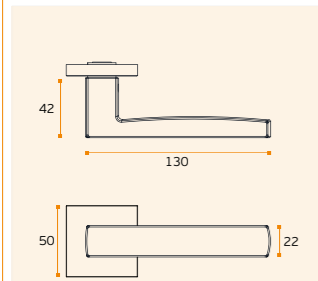

**MATERIAL:** EN 1.4301 / AISI 304  
**ACABAMENTO / FINISH / ACABADO:**  
STANDARD: SATINADO / SATIN / SATIN  
OPTIONAL: PVD TITANIUM COATED  
.TB / .TG / .TCO / .TCH  
**CLASSIFICAÇÃO COM ROSETA STANDARD /**  
WITH STANDARD ROSE CLASSIFICATION /  
CLASIFICACIÓN CON ROSETA ESTÁNDAR

SOLID ■  
EN1906 3 7 - 1 0 3 0 B

**IN.00.108.RC08M FUSION**  
Puxador de porta /  
Door lever handle / Manilla de puerta  
**RC08M** (Roseta standard / Standard rose)

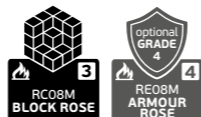

.TB .TG .TCO .TCH

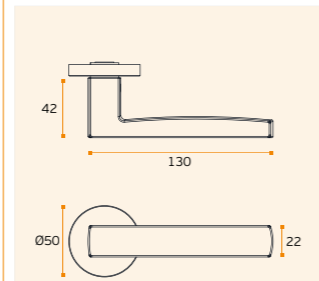

**MATERIAL:** EN 1.4301 / AISI 304  
**ACABAMENTO / FINISH / ACABADO:**  
STANDARD: SATINADO / SATIN / SATIN  
OPTIONAL: PVD TITANIUM COATED  
.TB / .TG / .TCO / .TCH

SOLID ■  
EN1906 3 7 - 1 0 3 0 B



**IN.00.122 NEXT (\*)**  
Puxador de porta /  
Door lever handle / Manilla de puerta  
**QC08M** (Roseta standard / Standard rose)

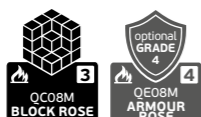

.TB .TG .TCO .TCH

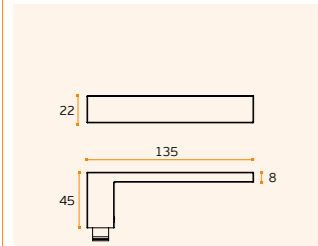

**MATERIAL:** EN 1.4301 / AISI 304  
**ACABAMENTO / FINISH / ACABADO:**  
STANDARD: SATINADO / SATIN / SATIN  
OPTIONAL: PVD TITANIUM COATED  
.TB / .TG / .TCO / .TCH  
**SERÁ CONTINUADO PELO /**  
WILL BE REPLACED BY /  
SERÁ REEMPLAZADO POR. **(\*)**  
**IN.00.317.EF.QF05N**

TUBULAR □  
EN1906 3 7 - 1 0 3 0 B



IN.00.122.TB  
Titanium black



IN.00.122.TG  
Titanium gold



IN.00.122.TCO  
Titanium copper



IN.00.122.TCH  
Titanium chocolate

.P  
Mirror  
finish

.TB  
PVD  
Titanium  
black

.TG  
PVD  
Titanium  
gold

.TCO  
PVD  
Titanium  
copper

.TCH  
PVD  
Titanium  
chocolate

☞  
Pag.240

☞  
Pag.340

☞  
Pag.264

☞  
Pag.272

☞  
Pag.282







SCALE 1:1

# WOOD NATURE

## BY PEDRO QUEIRÓS

Desenhado por Pedro Queirós, esta coleção foi desenvolvida para ter o mínimo impacto ambiental possível, utilizando materiais reciclados e madeiras com certificação FSC, ou seja, com materiais provenientes de florestas geridas de forma responsável e/ou de fontes recicladas.

Designed by Pedro Queirós, this collection was developed to have the minimum environmental impact possible, using recycled materials and woods with FSC certification, it means it is made with materials from responsibly managed forests and/or recycled sources.

Diseñada por Pedro Queirós, esta colección fue desarrollada para tener el menor impacto ambiental posible, utilizando materiales reciclados y madera certificada FSC, es decir, con materiales provenientes de bosques manejados responsablemente y/o fuentes recicladas.

|                              |   |
|------------------------------|---|
| DESIGNED BY: PEDRO QUEIRÓS   | WOOD NATURE SERIES / IN.00.381.C.EF.RD08M             |
| INDUSTRIAL DESIGNER          | CREATED: 2021   |
| COUNTRY: PORTUGAL            | SCALE 1:1   |
| JNF - ARCHITECTURAL HARDWARE | MATERIAL: STAINLESS STEEL (EN 1.4301/AISI 304) + WOOD |

- .P**  
Mirror finish
- .TB**  
PVD Titanium black
- .TG**  
PVD Titanium gold
- .TCO**  
PVD Titanium copper
- .TCH**  
PVD Titanium chocolate

- Pag. 240
- Pag. 340
- Pag. 264
- Pag. 272
- Pag. 282



NEW



**IN.00.381.C WOOD NATURE OAK**  
Puxador de porta / Door lever handle / Manilla de puerta. Design: Pedro Queirós  
RCO8M (Roseta standard / Standard rose)

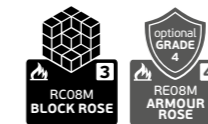

- .P**
- .TB**
- .TG**
- .TCO**
- .TCH**

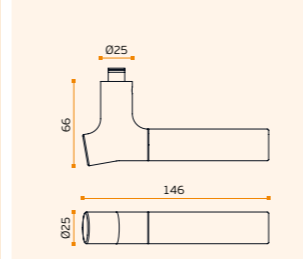

**MATERIAL:** EN 1.4301 / AISI 304 + CARVALHO / OAK / ROBLE

**ACABAMENTO / FINISH / ACABADO:** STANDARD: SATINADO / SATIN / SATIN

**OPTIONAL:** PVD TITANIUM COATED

**.TB / .TG / .TCO / .TCH**

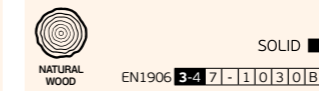

NEW



**IN.00.381.BB WOOD NATURE BAMBOO**  
Puxador de porta / Door lever handle / Manilla de puerta. Design: Pedro Queirós  
RCO8M (Roseta standard / Standard rose)



- .P**
- .TB**
- .TG**
- .TCO**
- .TCH**

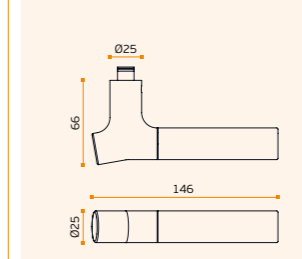

**MATERIAL:** EN 1.4301 / AISI 304 + BAMBUI / BAMBOO / BAMBÚ

**ACABAMENTO / FINISH / ACABADO:** STANDARD: SATINADO / SATIN / SATIN

**OPTIONAL:** PVD TITANIUM COATED

**.TB / .TG / .TCO / .TCH**

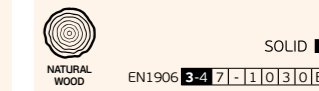

NEW



**IN.00.381.BE WOOD NATURE BIRCH**  
Puxador de porta / Door lever handle / Manilla de puerta. Design: Pedro Queirós  
RCO8M (Roseta standard / Standard rose)

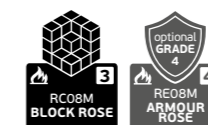

- .P**
- .TB**
- .TG**
- .TCO**
- .TCH**

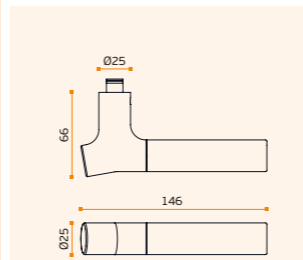

**MATERIAL:** EN 1.4301 / AISI 304 + BÉTULA / BIRCH / ABEDUL

**ACABAMENTO / FINISH / ACABADO:** STANDARD: SATINADO / SATIN / SATIN

**OPTIONAL:** PVD TITANIUM COATED

**.TB / .TG / .TCO / .TCH**



NEW



**IN.00.381.BW WOOD BLACKWOOD**  
Puxador de porta / Door lever handle / Manilla de puerta. Design: Pedro Queirós  
RCO8M (Roseta standard / Standard rose)

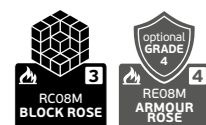

- .P**
- .TB**
- .TG**
- .TCO**
- .TCH**

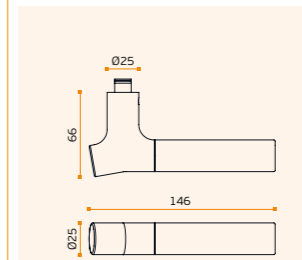

**MATERIAL:** EN 1.4301 / AISI 304 + BLACKWOOD

**ACABAMENTO / FINISH / ACABADO:** STANDARD: SATINADO / SATIN / SATIN

**OPTIONAL:** PVD TITANIUM COATED

**.TB / .TG / .TCO / .TCH**



## WOOD NATURE

PUXADORES E ACESSÓRIOS /  
LEVER HANDLES AND ACCESSORIES /  
MANILLAS Y ACCESORIOS.

NEW



**IN.00.381.C.EF.RD08M** WOOD NATURE OAK  
Puxador de porta - EASY FIX / Door lever handle - EASY FIX  
/ Manilla de puerta - EASY FIX.

**RD08M** (Roseta standard / Standard rose)

.P .TB .TG .TCO .TCH

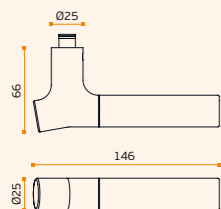

**MATERIAL:** EN 1.4301 / AISI 304 +  
CARVALHO / OAK / ROBLE

**ACABAMENTO / FINISH / ACABADO:**  
STANDARD: SATINADO / SATIN / SATIN

**OPTIONAL:** PVD TITANIUM COATED

.TB / .TG / .TCO / .TCH

**DESIGN:** PEDRO QUEIRÓS



SOLID ■  
EN1906 3 7 - 1 1 0 3 0 8

NEW



**IN.00.381.BB.EF.RD08M** WOOD NAT. BAMBOO  
Puxador de porta - EASY FIX / Door lever handle - EASY FIX  
/ Manilla de puerta - EASY FIX.

**RD08M** (Roseta standard / Standard rose)

.P .TB .TG .TCO .TCH

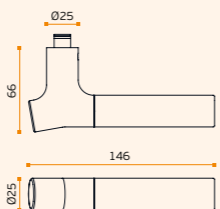

**MATERIAL:** EN 1.4301 / AISI 304 +  
BAMBU / BAMBOO / BAMBÚ

**ACABAMENTO / FINISH / ACABADO:**  
STANDARD: SATINADO / SATIN / SATIN

**OPTIONAL:** PVD TITANIUM COATED

.TB / .TG / .TCO / .TCH

**DESIGN:** PEDRO QUEIRÓS

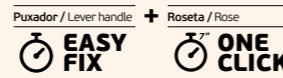

SOLID ■  
EN1906 3 7 - 1 1 0 3 0 8

NEW



**IN.00.381.BE.EF.RD08M** WOOD NATURE BIRCH  
Puxador de porta - EASY FIX / Door lever handle - EASY FIX  
/ Manilla de puerta - EASY FIX.

**RD08M** (Roseta standard / Standard rose)

.P .TB .TG .TCO .TCH

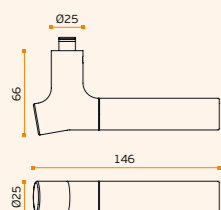

**MATERIAL:** EN 1.4301 / AISI 304 +  
BÉTULA / BIRCH / ABEDUL

**ACABAMENTO / FINISH / ACABADO:**  
STANDARD: SATINADO / SATIN / SATIN

**OPTIONAL:** PVD TITANIUM COATED

.TB / .TG / .TCO / .TCH

**DESIGN:** PEDRO QUEIRÓS



SOLID ■  
EN1906 3 7 - 1 1 0 3 0 8

NEW



**IN.00.381.BW.EF.RD08M** WOOD BLACKWOOD  
Puxador de porta - EASY FIX / Door lever handle - EASY FIX  
/ Manilla de puerta - EASY FIX.

**RD08M** (Roseta standard / Standard rose) **Design:** Pedro Queirós

.P .TB .TG .TCO .TCH

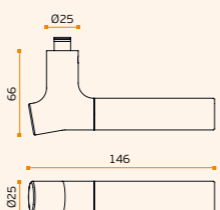

**MATERIAL:** EN 1.4301 / AISI 304 +  
BLACKWOOD

**ACABAMENTO / FINISH / ACABADO:**  
STANDARD: SATINADO / SATIN / SATIN

**OPTIONAL:** PVD TITANIUM COATED

.TB / .TG / .TCO / .TCH

**DESIGN:** PEDRO QUEIRÓS

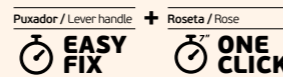

SOLID ■  
EN1906 3 7 - 1 1 0 3 0 8

.P  
Mirror  
finish

.TB  
PVD  
Titanium  
black

.TG  
PVD  
Titanium  
gold

.TCO  
PVD  
Titanium  
copper

.TCH  
PVD  
Titanium  
chocolate

Pag.240

Pag.340

Pag.264

Pag.272

Pag.282

Pag.282



IMAGE / IMAGEM:  
IN.00.381.C





## WOOD NATURE

 PUXADORES E ACESSÓRIOS /  
 LEVER HANDLES AND ACCESSORIES /  
 MANILLAS Y ACCESORIOS.

NEW

### IN.07.381.D.C WOOD NATURE

 Asa de porta dupla /  
 Double door handle /  
 Manillon de puerta doble.

**MATERIAL:** EN 1.4301 / AISI 304

**ACABAMENTO / FINISH / ACABADO:**  
 STANDARD: SATINADO / SATIN / SATIN

**OPTIONAL:** POLIDO / POLISHED / .P

PVD TITANIUM COATED

.TB / .TG / .TCO / .TCH

| A   | B   |
|-----|-----|
| 250 | 303 |
| 425 | 478 |
| 600 | 653 |

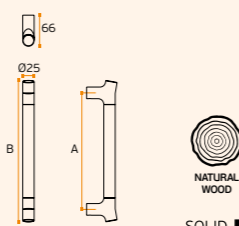
**DESIGN:** PEDRO QUEIRÓS

**ACESSÓRIOS / ACCESSORIES**

MFU M6 -- INCLUDED

**OPCIONAL VIDRO / OPTIONAL GLASS**

 IN.08.MFU.DV.19  
 Dupla para vidro / double glass

 IN.08.MFU.SV.19  
 Simples vidro / single glass

 IN.00.381.C  
 Stainless steel  
 + Oak

 IN.00.381.BE  
 Stainless steel  
 + Birch

 IN.00.381.BB  
 Stainless steel  
 + Bamboo

 IN.00.381.BW  
 Stainless steel  
 + Black wood

 .P  
 Mirror  
 finish

 .TB  
 PVD  
 Titanium  
 black

 .TG  
 PVD  
 Titanium  
 gold

 .TCO  
 PVD  
 Titanium  
 copper

 .TCH  
 PVD  
 Titanium  
 chocolate

  
 Pag.240

  
 Pag.340

  
 Pag.264

  
 Pag.272

  
 Pag.282

# WOOD NATURE

A COLEÇÃO WOOD NATURE FOI DESENVOLVIDA PARA TER O MÍNIMO IMPACTO AMBIENTAL POSSÍVEL, UTILIZANDO MATERIAIS RECICLADOS E MADEIRAS COM CERTIFICAÇÃO FSC, OU SEJA, COM MATERIAIS PROVENIENTES DE FLORESTAS GERIDAS DE FORMA RESPONSÁVEL E/OU DE FONTES RECICLADAS.

A CAUSA AMBIENTAL É ALGO QUE A JNF TEM COMO PRIORIDADE, E ESTE PROJETO É UM EXEMPLO, DESDE O AÇO INOXIDÁVEL UTILIZADO QUE É RECICLADO ATÉ ÀS EMBALAGENS EM CARTÃO COM CERTIFICAÇÃO FSC, SEM USO DE QUALQUER PLÁSTICO.

A INSPIRAÇÃO VEM DOS GALHOS DAS ÁRVORES PROPORCIONANDO FORMAS ORGÂNICAS E ERGONÔMICAS.

EXISTEM 4 ACABAMENTOS DE MADEIRA NATURAL DISPONÍVEIS, CARVALHO, BAMBU, BÉTULA E BLACKWOOD. O ACABAMENTO TAMBÉM É ECOLÓGICAMENTE SUSTENTÁVEL, UTILIZANDO VERNIZ PARA MADEIRA À BASE DE ÁGUA.

COMO OPCIONAL, NO AÇO INOXIDÁVEL PODEMOS TAMBÉM FORNECER ACABAMENTOS COM COR, ATRAVÉS DO PROCESSO PVD TITANIUM, O PRETO, DOURADO, COBRE E CHOCOLATE PODEM SER CRIADOS COM ESTE PROCESSO IGUALMENTE SEM IMPACTO AMBIENTAL, SENDO O PVD UM PROCESSO FÍSICO.

WOOD NATURE COLLECTION WAS DEVELOPED TO HAVE THE MINIMUM ENVIRONMENTAL IMPACT POSSIBLE, USING RECYCLED MATERIALS AND WOODS WITH FSC CERTIFICATION, IT MEANS IT IS MADE WITH MATERIALS FROM RESPONSIBLY MANAGED FORESTS AND/OR RECYCLED SOURCES.

JNF IS TAKING VERY SERIOUSLY THE ENVIRONMENTAL CAUSE, AND THIS PROJECT IS ONE EXAMPLE, FROM THE STAINLESS STEEL USED THAT IS RECYCLED TO THE PACKAGING WITHOUT PLASTICS AND CARTON WITH FSC CERTIFICATION.

THE INSPIRATION COMES FROM THE BRANCHES OF THE TREES PROVIDING ORGANIC AND ERGONOMIC SHAPES.

THERE ARE 4 AVAILABLE NATURAL WOOD FINISHES, OAK, BAMBOO, BIRCH & BLACKWOOD. THE FINISH IS ALSO ECO FRIENDLY CREATED BY NATURAL WATER BASED WOOD VARNISH.

AS OPTIONAL, IN THE STAINLESS STEEL WE ALSO CAN PROVIDE COLOUR FINISH, MADE BY PVD TITANIUM, BLACK, GOLD, COOPER AND CHOCOLATE COLOURS CAN BE ACHIEVED WITH THIS PROCESS ALSO WITHOUT ANY ENVIRONMENT IMPACT, AS THE PVD IS A PHYSICAL PROCESS WITHOUT ANY CHEMICAL PROCESS INVOLVED.

LA COLECCIÓN WOOD NATURE FUE DESARROLLADA PARA TENER EL MENOR IMPACTO AMBIENTAL POSIBLE, UTILIZANDO MATERIALES RECICLADOS Y MADERA CERTIFICADA FSC, ES DECIR, CON MATERIALES PROVENIENTES DE BOSQUES MANEJADOS RESPONSABLEMENTE Y/O FUENTES RECICLADAS.

LA CAUSA AMBIENTAL ES ALGO QUE JNF TIENE COMO PRIORIDAD, Y ESTE PROYECTO ES UN EJEMPLO, DESDE EL USO DE ACERO INOXIDABLE QUE SE RECICLA HASTA LOS EMPAQUES DE CARTÓN CERTIFICADOS FSC, SIN EL USO DE NINGÚN TIPO DE PLÁSTICO.

LA INSPIRACIÓN VIENE DE LAS RAMAS DE LOS ÁRBOLES APORTANDO FORMAS ORGÁNICAS Y ERGONÓMICAS.

HAY 4 ACABADOS DE MADERA NATURAL DISPONIBLES, ROBLE, BAMBÚ, ABEDUL Y BLACKWOOD. EL ACABADO TAMBIÉN ES ECOLÓGICAMENTE SOSTENIBLE, UTILIZANDO BARNIZ PARA MADERA AL AGUA.

COMO OPCIÓN, EN ACERO INOXIDABLE TAMBIÉN PODEMOS OFRECER ACABADOS EN COLOR, MEDIANTE EL PROCESO PVD TITANIUM, SE PUEDEN CREAR CON ESTE PROCESO NEGRO, DORADO, COBRE Y CHOCOLATE IGUALMENTE SIN IMPACTO AMBIENTAL, SIENDO EL PVD UN PROCESO FÍSICO.





## LOFT COPPER WIRE

PUXADORES E ACESSÓRIOS /  
LEVER HANDLES AND ACCESSORIES /  
MANILLAS Y ACCESORIOS..P  
Mirror  
finish.TB  
PVD  
Titanium  
black.TG  
PVD  
Titanium  
gold.TCO  
PVD  
Titanium  
copper.TCH  
PVD  
Titanium  
chocolateAnti-bacterial  
Copper materialMais informação /  
More information /  
Más información:  
WWW.JNF.PT

Pag.240



Pag.340



Pag.264



Pag.272



Pag.282

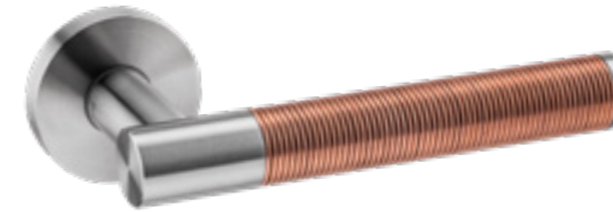

## IN.00.188 LOFT COPPER WIRE

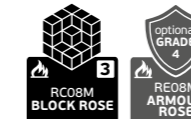
Puxador de porta /  
Door lever handle / Manilla de puerta  
RC08M (Roseta standard / Standard rose)

.TB .TG .TCO .TCH

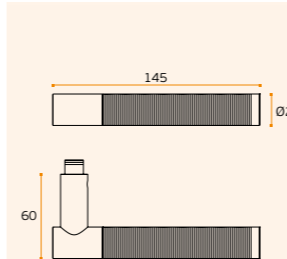

MATERIAL: EN 1.4301 / AISI 304

ACABAMENTO / FINISH / ACABADO:  
STANDARD: SATINADO + COPPER /  
SATIN + COPPER / SATIN + COPPER

OPTIONAL: PVD TITANIUM COATED

.TB / .TG / .TCO / .TCH

DESIGN: CHRISTIAN MAGALHÃES

SOLID ■  
EN1906 3 7 1 0 3 0 8

## PÁTINA NATURAL

A PEGA DE COBRE DO PUXADOR  
PROPOSITADAMENTE NÃO TEM TRATAMENTO DE  
SUPERFÍCIE, PARA QUE POSSA DESENVOLVER  
A SUA PRÓPRIA PÁTINA AO LONGO DO TEMPO  
CONFORME O USO E O AMBIENTE ONDE  
ESTÁ INSERIDO.

## NATURAL PATINA

THE HANDLE COPPER PART DOESN'T HAVE A SURFACE  
COATING ON PURPOSE, SO IT CAN DEVELOP ITS OWN  
PATINA OVER THE TIME ACCORDING TO THE USE AND THE  
ENVIRONMENT WHERE IT IS INSERTED.

## PATINA NATURAL

EL ASA DE COBRE DE LA MANILLA NO TIENE TRATAMIENTO  
DE SUPERFÍCIE, PARA QUE PUEDA DESARROLLAR SU PROPIA  
PATINA A LO LARGO DEL TIEMPO SEGÚN EL USO Y EL  
AMBIENTE DONDE ESTÁ INSERTADO.MAIS INFORMAÇÃO / MORE INFORMATION / MÁS INFORMACIÓN:  
WWW.JNF.PTANTI-BACTERIAL  
Copper material

## IN.07.187.D LOFT COPPER WIRE

Asa de porta dupla / Double door handle /  
Manillon de puerta doble.  
Design: Christian Magalhães

.TB .TG .TCO .TCH

MATERIAL: EN 1.4301 / AISI 304

ACABAMENTO / FINISH / ACABADO:  
STANDARD: SATINADO / SATIN /  
SATIN+ COBRE / COPPER / COBRE

OPTIONAL: PVD TITANIUM COATED

.TB / .TG / .TCO / .TCH

DESIGN: CHRISTIAN MAGALHÃES

SEMI SOLID ■  
EN1906 3 7 1 0 3 0 8

## PÁTINA NATURAL

A PEGA DE COBRE DO PUXADOR  
PROPOSITADAMENTE NÃO TEM TRATAMENTO DE  
SUPERFÍCIE, PARA QUE POSSA DESENVOLVER  
A SUA PRÓPRIA PÁTINA AO LONGO DO TEMPO  
CONFORME O USO E O AMBIENTE ONDE  
ESTÁ INSERIDO.

## NATURAL PATINA

THE HANDLE COPPER PART DOESN'T HAVE A SURFACE  
COATING ON PURPOSE, SO IT CAN DEVELOP ITS OWN  
PATINA OVER THE TIME ACCORDING TO THE USE AND THE  
ENVIRONMENT WHERE IT IS INSERTED.

## PATINA NATURAL

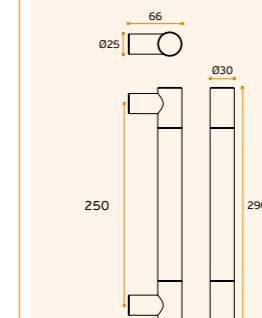
EL ASA DE COBRE DE LA MANILLA NO TIENE TRATAMIENTO  
DE SUPERFÍCIE, PARA QUE PUEDA DESARROLLAR SU PROPIA  
PATINA A LO LARGO DEL TIEMPO SEGÚN EL USO Y EL  
AMBIENTE DONDE ESTÁ INSERTADO.MAIS INFORMAÇÃO / MORE INFORMATION / MÁS INFORMACIÓN:  
WWW.JNF.PTANTI-BACTERIAL  
Copper materialACCESSÓRIOS / ACCESSORIES  
MFU M8 --- INCLUDED  
OPCIONAL VIDRO / OPTIONAL GLASS  
IN.08.MFU.DV.25  
Dupla para vidro / double glass  
IN.08.MFU.SV.25  
Simples vidro / single glass



## LOFT

PUXADORES E ACESSÓRIOS /  
LEVER HANDLES AND ACCESSORIES /  
MANILLAS Y ACCESORIOS.

## IN.00.185 LOFT

Puxador de porta / Door lever handle / Manilla de  
puerta. **RC08M** (Roseta standard / Standard rose)  
Design: Christian Magalhães

.TB .TG .TCO .TCH

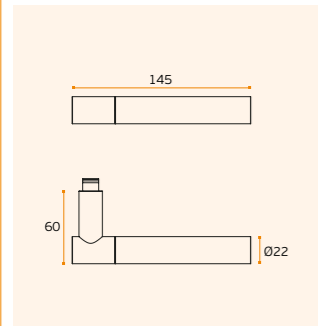

MATERIAL: EN 1.4301 / AISI 304

ACABAMENTO / FINISH / ACABADO:  
STANDARD: SATINADO + RAL9005 /  
SATIN + RAL 9005 / SATIN + RAL 9005

OPTIONAL: PVD TITANIUM COATED

.TB / .TG / .TCO / .TCH

SOLID ■  
EN1906 2 7 - 1 0 3 0 B

## IN.07.185.D LOFT

Asa de porta dupla / Double door  
handle / Manillon de puerta doble.

Design: Christian Magalhães

.TB .TG .TCO .TCH

| A   | B   |
|-----|-----|
| 250 | 290 |
| 400 | 440 |
| 600 | 640 |
| 900 | 940 |

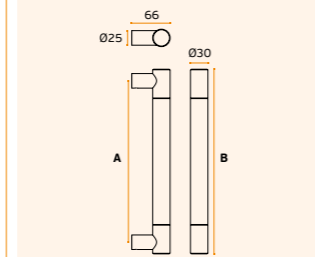

SOLID ■

ACESSÓRIOS / ACCESSORIES

■ MFU M8 --- INCLUDED

OPCIONAL VIDRO / OPTIONAL GLASS

■ IN.08.MFU.DV.25  
Dupla para vidro / double glass■ IN.08.MFU.SV.25  
Simple vidro / single glass.P  
Mirror  
finish.TB  
PVD  
Titanium  
black.TG  
PVD  
Titanium  
gold.TCO  
PVD  
Titanium  
copper.TCH  
PVD  
Titanium  
chocolate

## IN.00.186 LOFT

Puxador de porta rotativo / Turning  
door knob / Pomo de puerta giratorio.  
**RC08M** (Roseta standard / Standard rose)

.TB .TG .TCO .TCH

MATERIAL: EN 1.4301 / AISI 304

ACABAMENTO / FINISH / ACABADO:  
STANDARD: SATINADO + RAL9005 /  
SATIN + RAL 9005 / SATIN + RAL 9005

OPTIONAL: PVD TITANIUM COATED

.TB / .TG / .TCO / .TCH

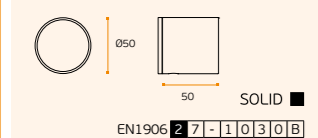
SOLID ■  
EN1906 2 7 - 1 0 3 0 B

## IN.00.187 LOFT

Torniquete de porta / Door  
tourniquet / Torniquete. **RC08M**  
(Roseta standard / Standard rose)

.TB .TG .TCO .TCH

MATERIAL: EN 1.4301 / AISI 304

ACABAMENTO / FINISH / ACABADO:  
STANDARD: SATINADO + RAL9005 /  
SATIN + RAL 9005 / SATIN + RAL 9005

OPTIONAL: PVD TITANIUM COATED

.TB / .TG / .TCO / .TCH

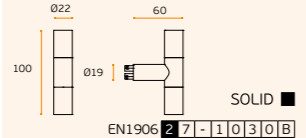
SOLID ■  
EN1906 2 7 - 1 0 3 0 B

## IN.22.185 LOFT

Puxador de móvel /  
Furniture knob / Pomo de mueble.  
Design: Christian Magalhães

.TB .TG .TCO .TCH

MATERIAL: EN 1.4301 / AISI 304

ACABAMENTO / FINISH / ACABADO:  
STANDARD: SATINADO + RAL9005 /  
SATIN + RAL 9005 / SATIN + RAL 9005

OPTIONAL: PVD TITANIUM COATED

.TB / .TG / .TCO / .TCH

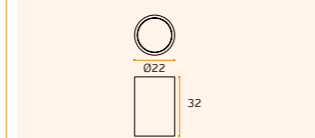

## IN.13.185.50 LOFT Ø50

IN.13.185.30 LOFT Ø30  
Botente de chão /  
Door stopper / Tope de puerta.

.TB .TG .TCO .TCH

MATERIAL: EN 1.4301 / AISI 304

ACABAMENTO / FINISH / ACABADO:  
STANDARD: SATINADO + RAL9005 /  
SATIN + RAL 9005 / SATIN + RAL 9005

OPTIONAL: PVD TITANIUM COATED

.TB / .TG / .TCO / .TCH

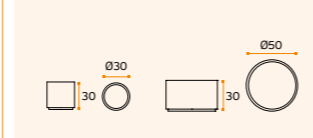

Pag.240

Pag.340

Pag.264

Pag.272

Pag.282



## LINK COLLECTION

PUXADORES E ACESSÓRIOS /  
 LEVER HANDLES AND ACCESSORIES /  
 MANILLAS Y ACCESORIOS.

ESTE SISTEMA PERMITE UMA  
 LIGAÇÃO ENTRE O PUXADOR E  
 A DECORAÇÃO DA PORTA: AÇO,  
 BORRACHA, MADEIRA, VIDRO,  
 PEDRA, PORCELANA, COBRE,  
 LATÃO, SEM LIMITE PARA A  
 SUA IMAGINAÇÃO...

ESTA LIGAÇÃO (LINK) É A MAIS  
 VERSÁTIL E IMAGINATIVA  
 ENTRE A DECORAÇÃO E OS  
 PUXADORES DA PORTA.

THIS SYSTEM ALLOW YOU TO  
 MAKE ANY LINK BETWEEN  
 THE DOOR HANDLE AND YOUR  
 DECORATION: STEEL, RUBBER,  
 WOOD, GLASS, STONE, CERAMIC,  
 COPPER, BRASS, WITHOUT LIMITS  
 TO YOUR IMAGINATION...

THIS IS ONE OF THE MOST  
 VERSATILE AND IMAGINATIVE  
 LINK BETWEEN YOUR  
 DECORATION AND THE  
 HANDLES.

ESTE SISTEMA PERMITE  
 UNA CONEXIÓN ENTRE LA  
 MANILLA DE LA PUERTA Y  
 SU DECORACIÓN: ACERO,  
 CAUCHO, MADERA, CRISTAL,  
 PIEDRA, PORCELANA, COBRE,  
 LATÓN, SIN LIMITES PARA SU  
 IMAGINACIÓN...

ESTA CONECCIÓN (LINK) ES LA  
 MÁS VERSÁTIL Y IMAGINATIVA  
 ENTRE SU DECORACIÓN Y LAS  
 MANILLAS.

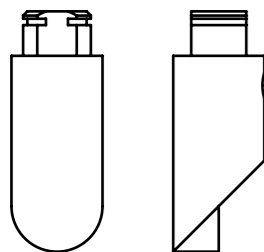

NEW

 IN.00.455.OP1  
 LINK OPTIC

NEW

 IN.00.455.OP2  
 LINK OPTIC

 IN.00.440  
 LINK TRUE SILVER 925

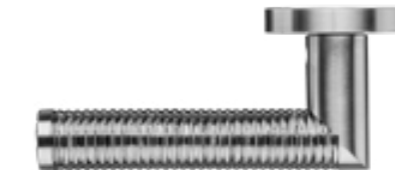
 IN.00.441  
 LINK TRUE SILVER 925

 IN.00.442  
 LINK TRUE SILVER 925

 IN.00.449  
 LINK PORCELANA BLUE

 IN.00.448  
 LINK PORCELANA BLACK

 IN.00.447  
 LINK PORCELANA WHITE

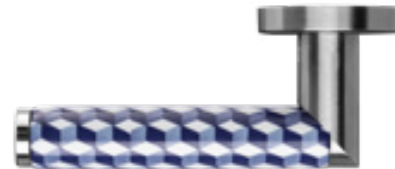
 IN.00.446  
 LINK PORCELANA FLEUR-DE-LIS

 IN.00.445  
 LINK PORCELANA PORTO

 IN.00.401  
 LINK BIKE - BLACK

 IN.00.402  
 LINK BIKE - BROWN

 IN.00.452.B  
 LINK LEATHER - BROWN

 IN.00.452.C  
 LINK LEATHER - CAMEL

 IN.00.452.N  
 LINK LEATHER - BLACK

 IN.00.428  
 LINK WORKSHOP

 IN.00.412.A  
 LINK JET

 IN.00.460  
 LINK CONCRETE

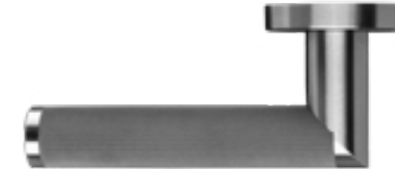
 IN.00.413.A  
 LINK DIAMOND JET

 IN.00.450  
 LINK BRASS DIAMOND CUT

 IN.00.451  
 LINK BRASS

 IN.00.409  
 LINK COPPER

 IN.00.406  
 LINK COPPER WIRE

 IN.00.411.C  
 LINK CARVALHO

 IN.00.411  
 LINK WENGÉ

 IN.00.412.RAW.24K  
 LINK GOLD 24K

 IN.00.412  
 LINK SATIN

 IN.00.413  
 LINK DIAMOND CUT



## LINK OPTIC

PUXADORES E ACESSÓRIOS /  
 LEVER HANDLES AND ACCESSORIES /  
 MANILLAS Y ACCESORIOS.

NEW



**IN.00.455.OP1** LINK OPTIC 1  
 Puxador de porta /  
 Door lever handle / Manilla de puerta  
 RCO8M (Roseta standard / Standard rose)



.TB .TG .TCO .TCH

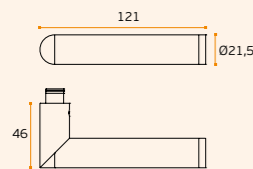

**MATERIAL:** EN 1.4301 / AISI 304  
**ACABAMENTO / FINISH / ACABADO:**  
 STANDARD: SATINADO / SATIN / SATIN  
**OPTIONAL:** PVD TITANIUM COATED  
 .TB / .TG / .TCO / .TCH

SEMI SOLID 

EN1906 3-4 7-1 10308

NEW



**IN.00.455.OP2** LINK OPTIC 2  
 Puxador de porta /  
 Door lever handle / Manilla de puerta  
 RCO8M (Roseta standard / Standard rose)



.TB .TG .TCO .TCH

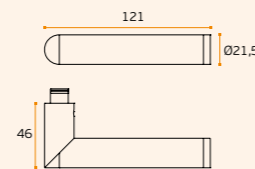

**MATERIAL:** EN 1.4301 / AISI 304  
**ACABAMENTO / FINISH / ACABADO:**  
 STANDARD: SATINADO / SATIN / SATIN  
**OPTIONAL:** PVD TITANIUM COATED  
 .TB / .TG / .TCO / .TCH

SEMI SOLID 

EN1906 3-4 7-1 10308

Link Optic inspiram-se nos óculos de acetato de celulose, explorando os padrões de tartaruga, para uma abordagem arrojada ao cruzamento da moda com o design de interiores. Os dois modelos disponíveis trazem um acabamento surpreendente que brincam com a luz e destacam as suas cores, permitindo contrastes decorativos que fazem de um puxador uma peça de destaque e ele próprio uma fonte de inspiração.

*Link Optic draws inspiration from cellulose acetate eyewear, exploring turtle patterns for a bold approach to the intersection of fashion and interior design.*

*The two models available have a surprising finish that plays with light and highlights colors, allowing decorative contrasts. A simple lever handle is capable of standing out as a singular piece and a source of inspiration.*

*Link Optic se inspira en las gafas de acetato de celulose, explorando los patrones de las tortugas para un enfoque audaz en la intersección de la moda y el diseño de interiores.*

*Los dos modelos disponibles tienen un sorprendente acabado que juega con la luz y resalta los colores, permitiendo contrastes decorativos. Una sencilla manilla es capaz de destacar como pieza singular y fuente de inspiración.*

# JNF A NEW HARDWARE VISION!

LINK OPTIC  
 IN.00.455.OP2

.P  
 Mirror  
 finish

.TB  
 PVD  
 Titanium  
 black

.TG  
 PVD  
 Titanium  
 gold

.TCO  
 PVD  
 Titanium  
 copper

.TCH  
 PVD  
 Titanium  
 chocolate



## LINK SYSTEM

PUXADORES E ACESSÓRIOS /  
 LEVER HANDLES AND ACCESSORIES /  
 MANILLAS Y ACCESORIOS.

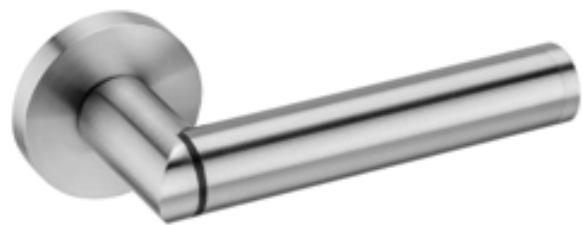

### IN.00.412 LINK SATIN

Puxador de porta /  
 Door lever handle / Manilla de puerta  
**RC08M** (Roseta standard / Standard rose)

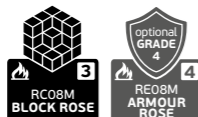

.TB .TG .TCO .TCH

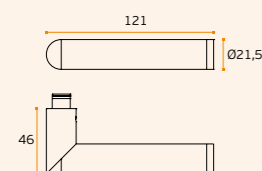

MATERIAL: EN 1.4301 / AISI 304

ACABAMENTO / FINISH / ACABADO:  
 STANDARD: SATINADO / SATIN / SATIN

OPTIONAL: PVD TITANIUM COATED

.TB / .TG / .TCO / .TCH

SEMI SOLID

EN1906 3-4 7-1-1030B

### IN.07.412.D LINK

Asa de porta dupla /  
 Double door handle /  
 Manillon de puerta doble.

MATERIAL: EN 1.4301 / AISI 304

ACABAMENTO / FINISH / ACABADO:  
 STANDARD: SATINADO / SATIN / SATIN

OPTIONAL: PVD TITANIUM COATED

.TB / .TG / .TCO / .TCH

| A   | B   |
|-----|-----|
| 250 | 272 |
| 425 | 447 |
| 600 | 622 |

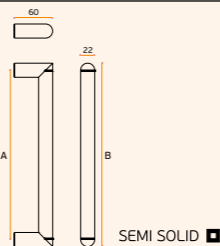

ACESSÓRIOS / ACCESSORIES

MFU M6 --- INCLUDED

OPCIONAL VIDRO / OPTIONAL GLASS

IN.08.MFU.DV.22  
 Dupla para vidro / double glass

IN.08.MFU.SV.22  
 Simples vidro / single glass



## LINK SYSTEM

ESTE SISTEMA PERMITE UMA  
 LIGAÇÃO ENTRE O PUXADOR  
 E A DECORAÇÃO DA PORTA.  
 ESTA LIGAÇÃO (LINK) É A MAIS  
 VERSÁTIL E IMAGINATIVA ENTRE  
 A DECORAÇÃO E OS PUXADORES  
 DA PORTA.

THIS SYSTEM ALLOWS YOU TO MAKE ANY  
 LINK BETWEEN THE DOOR HANDLE AND  
 YOUR DECORATION. THIS IS ONE OF THE  
 MOST VERSATILE AND IMAGINATIVE LINK  
 BETWEEN YOUR DECORATION AND THE  
 HANDLES.

ESTE SISTEMA PERMITE UNA CONEXIÓN  
 ENTRE LA MANILLA DE LA PUERTA Y SU  
 DECORACIÓN. ESTA CONEXIÓN (LINK) ES LA  
 MÁS VERSÁTIL Y IMAGINATIVA ENTRE SU  
 DECORACIÓN Y LAS MANILLAS.



### IN.00.413 LINK DIAMOND CUT

Puxador de porta /  
 Door lever handle / Manilla de puerta  
**RC08M** (Roseta standard / Standard rose)

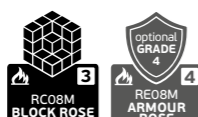

.TB .TG .TCO .TCH

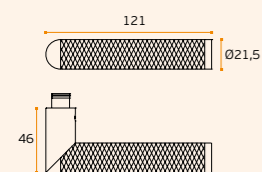

MATERIAL: EN 1.4301 / AISI 304

ACABAMENTO / FINISH / ACABADO:  
 STANDARD: SATINADO / SATIN / SATIN

OPTIONAL: PVD TITANIUM COATED

.TB / .TG / .TCO / .TCH

SEMI SOLID

EN1906 3-4 7-1-1030B



IN.00.413.TB  
 Titanium block



IN.00.413.TG  
 Titanium gold



IN.00.413.TCO  
 Titanium copper



IN.00.413.TCH  
 Titanium chocolate





# LINK SYSTEM

PUXADORES E ACESSÓRIOS /  
LEVER HANDLES AND ACCESSORIES /  
MANILLAS Y ACCESORIOS.

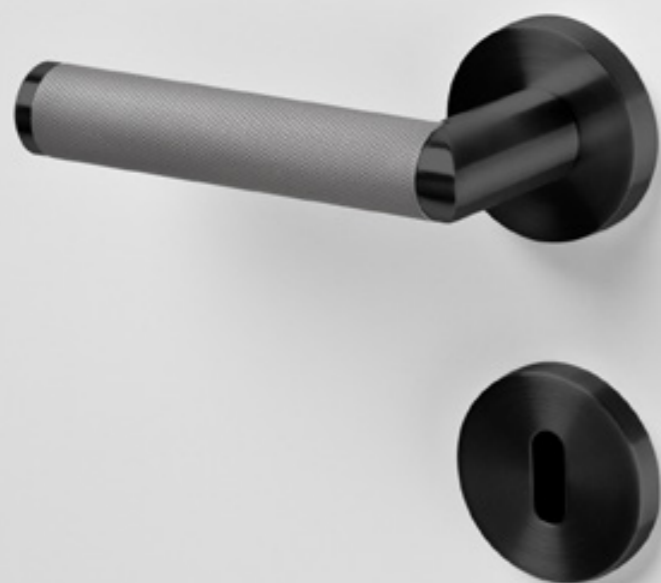

**.P**  
Mirror  
finish

**.TB**  
PVD  
Titanium  
black

**.TG**  
PVD  
Titanium  
gold

**.TCO**  
PVD  
Titanium  
copper

**.TCH**  
PVD  
Titanium  
chocolate

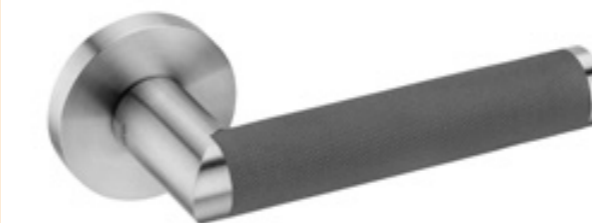

**IN.00.413.A LINK DIAMOND JET**  
Puxador de porta /  
Door lever handle / Manilla de puerta  
RCO8M (Roseta standard / Standard rose)

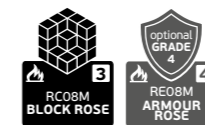

**.TB** **.TG** **.TCO** **.TCH**

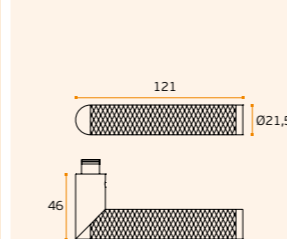

**MATERIAL:** EN 1.4301 / AISI 304

**ACABAMENTO / FINISH / ACABADO:**  
STANDARD: SATINADO + JET FINISH  
/ SATIN + JET FINISH / SATIN + JET  
FINISH

**OPTIONAL:** PVD TITANIUM COATED  
**.TB / .TG / .TCO / .TCH**

SEMI SOLID   
EN1906 3-4 7-11030B



**IN.00.412.A LINK JET**  
Puxador de porta /  
Door lever handle / Manilla de puerta  
RCO8M (Roseta standard / Standard rose)



**.TB** **.TG** **.TCO** **.TCH**

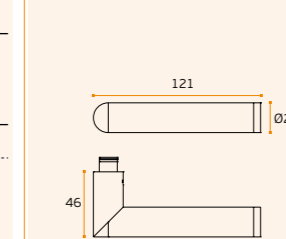

**MATERIAL:** EN 1.4301 / AISI 304

**ACABAMENTO / FINISH / ACABADO:**  
STANDARD: SATINADO + JET FINISH  
/ SATIN + JET FINISH / SATIN + JET  
FINISH

**OPTIONAL:** PVD TITANIUM COATED  
**.TB / .TG / .TCO / .TCH**

SEMI SOLID   
EN1906 3-4 7-11030B

NEW



**IN.00.414.TB**  
Titanium black



**IN.00.414.TG**  
Titanium gold



**IN.00.414.TCO**  
Titanium copper



**IN.00.414.TCH**  
Titanium chocolate



**IN.00.410 LINK BLACK**  
Puxador de porta /  
Door lever handle / Manilla de puerta  
RCO8M (Roseta standard / Standard rose)

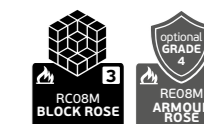

**.TB** **.TG** **.TCO** **.TCH**

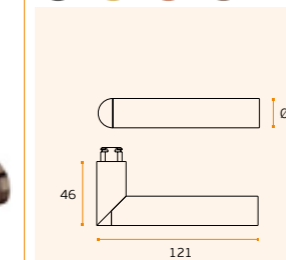

**MATERIAL:** EN 1.4301 / AISI 304

**ACABAMENTO / FINISH / ACABADO:**  
STANDARD: SATINADO + RAL 9005 /  
SATIN + RAL 9005 / SATIN + RAL 9005

**OPTIONAL:** PVD TITANIUM COATED  
**.TB / .TG / .TCO / .TCH**

SEMI SOLID   
EN1906 3-4 7-11030B

Pag.240

Pag.340

Pag.264

Pag.272

Pag.282



# LINK SILVER COLLECTION

PUXADORES E ACESSÓRIOS /  
LEVER HANDLES AND ACCESSORIES /  
MANILLAS Y ACCESORIOS.

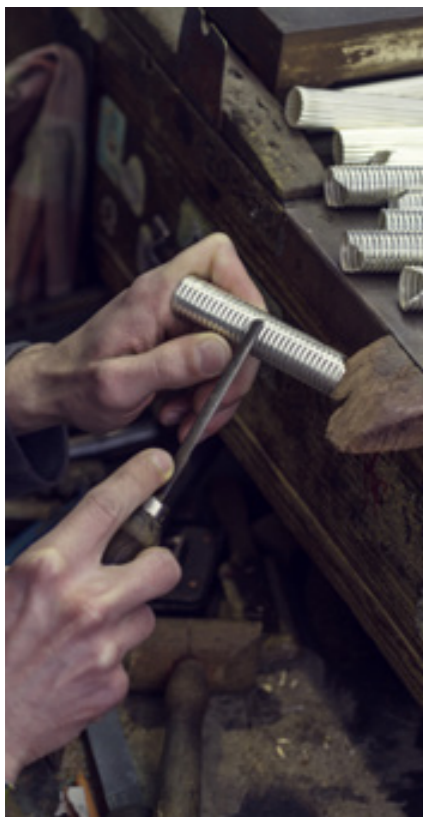

**.P**  
Mirror  
finish

**.TB**  
PVD  
Titanium  
black

**.TG**  
PVD  
Titanium  
gold

**.TCO**  
PVD  
Titanium  
copper

**.TCH**  
PVD  
Titanium  
chocolate

**.P**  
Mirror  
finish

**.TB**  
PVD  
Titanium  
black

**.TG**  
PVD  
Titanium  
gold

**.TCO**  
PVD  
Titanium  
copper

**.TCH**  
PVD  
Titanium  
chocolate



**IN.00.440**  
LINK SILVER COLLECTION  
Puxador de porta /  
Door lever handle / Manilla de puerta  
**RC08M** (Roseta standard / Standard rose)

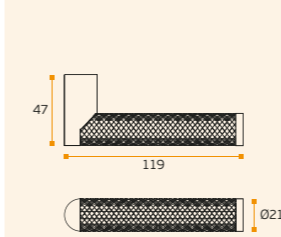
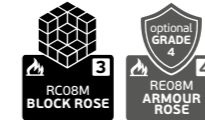

**MATERIAL:** EN 1.4301 / AISI 304 +  
PRATA 925 / SATIN + SILVER 925 /  
SATIN + PLATA 925

**ACABAMENTO / FINISH / ACABADO:**  
STANDARD: SATINADO

★ 925 STERLING SILVER SEMI SOLID  
EN1906 3-4 7-1 0 3 0 B

**SILVER COLLECTION**  
TIVEMOS A OUSADIA DE CONCILIAR A  
OURIVESARIA CLÁSSICA ARTESANAL COM  
A TECNOLOGIA DE PONTA UTILIZADA NA  
CRIAÇÃO DESTA COLEÇÃO DE PUXADORES.

SILVER COLLECTION  
WE HAD THE COURAGE TO RECONCILE CLASSICAL  
HANDMADE JEWELRY WITH THE LATEST TECHNOLOGY  
USED IN CREATING THIS COLLECTION OF HANDLES.

SILVER COLLECTION  
DESDE LO CLÁSICO A LA MODERNIDAD TUVIMOS  
EL CORAJE DE CONCILIAR JOYERÍA HECHA A MANO  
CLÁSICA CON LA ÚLTIMA TECNOLOGÍA UTILIZADA EN LA  
CREACIÓN.



Pag.240

Pag.340

Pag.264

Pag.272

Pag.282

Pag.240

Pag.340

Pag.264

Pag.272

Pag.282



**IN.00.441**  
LINK SILVER COLLECTION  
Puxador de porta /  
Door lever handle / Manilla de puerta  
**RC08M** (Roseta standard / Standard rose)

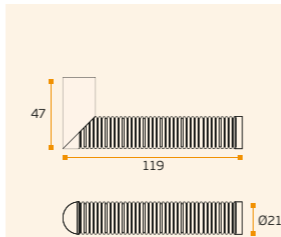
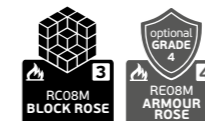

**MATERIAL:** EN 1.4301 / AISI 304 +  
PRATA 925 / SATIN + SILVER 925 /  
SATIN + PLATA 925

**ACABAMENTO / FINISH / ACABADO:**  
STANDARD: SATINADO

★ 925 STERLING SILVER SEMI SOLID  
EN1906 3-4 7-1 0 3 0 B



**IN.00.442**  
LINK SILVER COLLECTION  
Puxador de porta /  
Door lever handle / Manilla de puerta  
**RC08M** (Roseta standard / Standard rose)

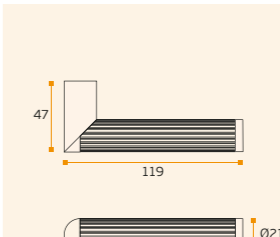
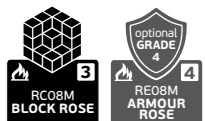

**MATERIAL:** EN 1.4301 / AISI 304 +  
PRATA 925 / SATIN + SILVER 925 /  
SATIN + PLATA 925

**ACABAMENTO / FINISH / ACABADO:**  
STANDARD: SATINADO

★ 925 STERLING SILVER SEMI SOLID  
EN1906 3-4 7-1 0 3 0 B



## LINK COPPER

PUXADORES E ACESSÓRIOS /  
LEVER HANDLES AND ACCESSORIES /  
MANILLAS Y ACCESORIOS.

**A** APARÊNCIA APÓS PRODUÇÃO  
APPEARANCE AFTER PRODUCTION  
APARIENCIA DESPUÉS DE LA PRODUCCIÓN

**B** 3 ANOS DE ENVELHECIMENTO AO TEMPO  
3 YEARS OF NATURAL AGING  
3 AÑOS DE TIEMPO DE ENVEJECIMIENTO

**C** 5 ANOS DE ENVELHECIMENTO AO TEMPO  
5 YEARS OF NATURAL AGING  
5 AÑOS DE TIEMPO DE ENVEJECIMIENTO

**.P**  
Mirror  
finish

**.TB**  
PVD  
Titanium  
black

**.TG**  
PVD  
Titanium  
gold

**.TCO**  
PVD  
Titanium  
copper

**.TCH**  
PVD  
Titanium  
chocolate



**IN.00.406 LINK COPPER WIRE**  
Puxador de porta /  
Door lever handle / Manilla de puerta  
**RC08M** (Roseta standard / Standard rose)

**.TB** **.TG** **.TCO** **.TCH**

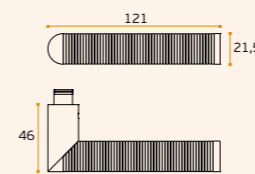

**MATERIAL:** EN 1.4301 / AISI 304

**ACABAMENTO / FINISH / ACABADO:**  
STANDARD: SATINADO + COPPER /  
SATIN + COPPER / SATIN + COPPER

**OPTIONAL:** PVD TITANIUM COATED

**.TB / .TG / .TCO / .TCH**



**COPPER MATERIAL** EN1906 3-4 7-11030B

SOLID ■



**Anti-bacterial  
Copper material**

Mais informação /  
More information /  
Más información:  
**WWW.JNF.PT**



Pag.240



Pag.340



Pag.264



Pag.272



Pag.282



**IN.00.409 LINK COPPER**  
Puxador de porta /  
Door lever handle / Manilla de puerta  
**RC08M** (Roseta standard / Standard rose)

**.TB** **.TG** **.TCO** **.TCH**

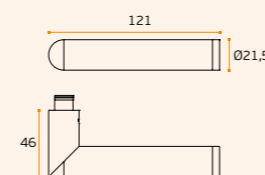

**MATERIAL:** EN 1.4301 / AISI 304

**ACABAMENTO / FINISH / ACABADO:**  
STANDARD: SATINADO + COPPER /  
SATIN + COPPER / SATIN + COPPER

**OPTIONAL:** PVD TITANIUM COATED

**.TB / .TG / .TCO / .TCH**



**COPPER MATERIAL** EN1906 3-4 7-11030B

SOLID ■

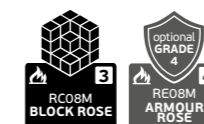
**IN.07.409.D LINK COPPER**

Asa de porta dupla /  
Double door handle /  
Manillon de puerta doble.

**MATERIAL:** EN 1.4301 / AISI 304

**ACABAMENTO / FINISH / ACABADO:**  
STANDARD: SATINADO / SATIN / SATIN

**OPTIONAL:** PVD TITANIUM COATED

**.TB / .TG / .TCO / .TCH**

| A   | B   |
|-----|-----|
| 250 | 272 |
| 425 | 447 |
| 600 | 622 |

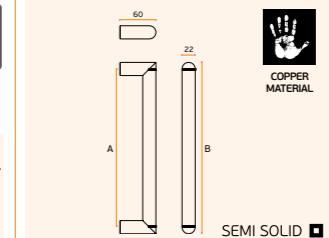

**ACESSÓRIOS / ACCESSORIES**

MFU M6 --- INCLUDED

**OPCIONAL VIDRO / OPTIONAL GLASS**

IN.08.MFU.DV.22

Dupla para vidro / double glass

IN.08.MFU.SV.22

Simples vidro / single glass



**Anti-bacterial  
Copper material**

**PÁTINA NATURAL**  
**A PEGA DE COBRE DO PUXADOR**  
**PROPOSITADAMENTE NÃO TEM TRATAMENTO DE**  
**SUPERFÍCIE, PARA QUE POSSA DESENVOLVER A SUA**  
**PRÓPRIA PÁTINA AO LONGO DO TEMPO CONFORME O**  
**USO E O AMBIENTE ONDE ESTÁ INSERIDO.**

**NATURAL PATINA**  
THE HANDLE COPPER PART DOESN'T HAVE A SURFACE  
COATING ON PURPOSE, SO IT CAN DEVELOP ITS OWN  
PATINA OVER THE TIME ACCORDING TO THE USE AND THE  
ENVIRONMENT WHERE IT IS INSERTED.

**PATINA NATURAL**  
EL ASA DE COBRE DE LA MANILLA NO TIENE  
TRATAMIENTO DE SUPERFÍCIE, PARA QUE PUEDA  
DESARROLLAR SU PROPIA PATINA A LO LARGO DEL  
TIEMPO SEGÚN EL USO Y EL AMBIENTE DONDE ESTÁ  
INSERTADO.



# LINK WOOD

**PUXADORES E ACESSÓRIOS /  
LEVER HANDLES AND ACCESSORIES /  
MANILLAS Y ACCESORIOS.**

NEW

**IN.07.411.C.D LINK OAK**  
Asa de porta dupla / Double door  
handle / Manillon de puerta doble.

.TB .TG .TCO .TCH

**MATERIAL:** EN 1.4301 / AISI 304 + WOOD

**ACABAMENTO / FINISH / ACABADO:**  
STANDARD: SATINADO / SATIN / SATIN

**OPTIONAL:** PVD TITANIUM COATED

.TB / .TG / .TCO / .TCH

| A   | B   |
|-----|-----|
| 250 | 272 |
| 425 | 447 |
| 600 | 622 |

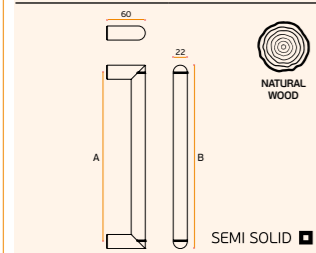

**ACESSÓRIOS / ACCESSORIES**

MFU M6 --- INCLUDED

**OPCIONAL VIDRO / OPTIONAL GLASS**

IN.08.MFU.DV.22  
Dupla para vidro / double glass

IN.08.MFU.SV.22  
Simples vidro / single glass



**.P**  
Mirror  
finish

**.TB**  
PVD  
Titanium  
black

**.TG**  
PVD  
Titanium  
gold

**.TCO**  
PVD  
Titanium  
copper

**.TCH**  
PVD  
Titanium  
chocolate



**IN.00.411.C LINK OAK**

Puxador de porta /  
Door lever handle / Manilla de puerta  
**RC08M** (Roseta standard / Standard rose)

.TB .TG .TCO .TCH

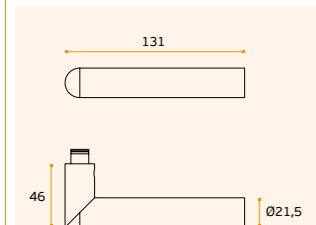

**MATERIAL:** EN 1.4301 / AISI 304 + WOOD

**ACABAMENTO / FINISH / ACABADO:**  
STANDARD: SATINADO / SATIN / SATIN

**OPTIONAL:** PVD TITANIUM COATED

.TB / .TG / .TCO / .TCH

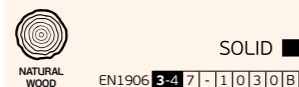

**IN.00.411 LINK WENGÉ**

Puxador de porta /  
Door lever handle / Manilla de puerta  
**RC08M** (Roseta standard / Standard rose)

.TB .TG .TCO .TCH

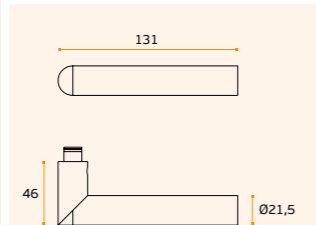

**MATERIAL:** EN 1.4301 / AISI 304 + WOOD

**ACABAMENTO / FINISH / ACABADO:**  
STANDARD: SATINADO / SATIN / SATIN

**OPTIONAL:** PVD TITANIUM COATED

.TB / .TG / .TCO / .TCH

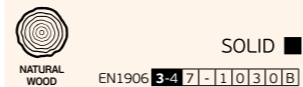

Pag.240

Pag.340

Pag.264

Pag.272

Pag.282





## LINK BRASS

PUXADORES E ACESSÓRIOS /  
LEVER HANDLES AND ACCESSORIES /  
MANILLAS Y ACCESORIOS.



Anti-bacterial  
Brass material

PÁTINA NATURAL  
A PEGA DE LATÃO DO PUXADOR  
PROPOSITADAMENTE NÃO TEM  
TRATAMENTO DE SUPERFÍCIE, PARA QUE  
POSSA DESENVOLVER A SUA PRÓPRIA  
PÁTINA AO LONGO DO TEMPO CONFORME O  
USO E O AMBIENTE ONDE ESTÁ INSERIDO.

NATURAL PATINA  
THE HANDLE PART IN BRASS DOESN'T HAVE  
A SURFACE COATING ON PURPOSE, SO IT CAN  
DEVELOP ITS OWN PATINA OVER THE TIME  
ACCORDING TO THE USE AND THE ENVIRONMENT  
WHERE IT IS INSERTED.

PATINA NATURAL  
LA MANETA EN LATÓN DE LA MANILLA NO TIENE  
TRATAMIENTO DE SUPERFÍCIE, PARA QUE PUEDA  
DESARROLLAR SU PROPIA PATINA A LO LARGO  
DEL TIEMPO SEGÚN EL USO Y EL AMBIENTE  
DONDE ESTÁ INSERTADO.

IMAGE / IMAGEM:  
IN.00.450

IMAGE / IMAGEM:  
IN.00.402

## LINK BIKE

PUXADORES E ACESSÓRIOS /  
LEVER HANDLES AND ACCESSORIES /  
MANILLAS Y ACCESORIOS.

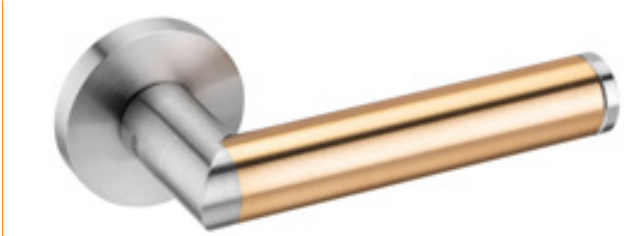

**IN.00.451 LINK BRASS**  
Puxador de porta / Door lever handle / Manilla de  
puerta. **RC08M** (Roseta standard / Standard rose)

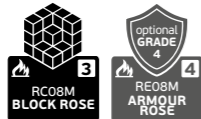

.TB .TG .TCO .TCH

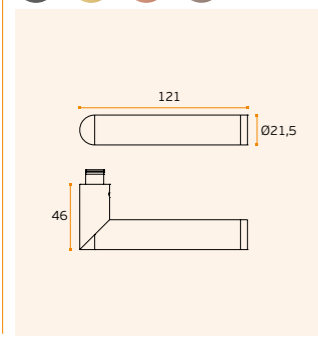

**MATERIAL:** EN 1.4301 / AISI 304 +  
LATÃO / BRASS / LATÓN  
**ACABAMENTO / FINISH / ACABADO:**  
STANDARD: SATINADO / SATIN  
**OPTIONAL:** PVD TITANIUM COATED  
.TB / .TG / .TCO / .TCH

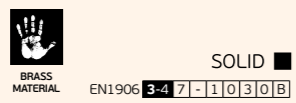

**IN.00.450 BRASS DIAMOND CUT**  
Puxador de porta / Door lever handle / Manilla de  
puerta. **RC08M** (Roseta standard / Standard rose)

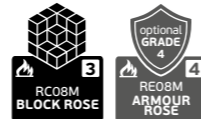

.TB .TG .TCO .TCH

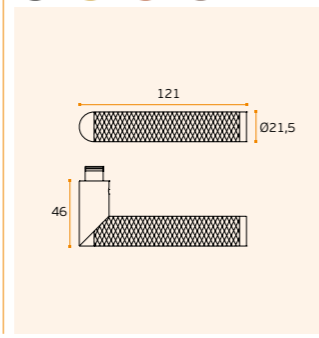

**MATERIAL:** EN 1.4301 / AISI 304 +  
LATÃO / BRASS / LATÓN  
**ACABAMENTO / FINISH / ACABADO:**  
STANDARD: SATINADO / SATIN  
**OPTIONAL:** PVD TITANIUM COATED  
.TB / .TG / .TCO / .TCH

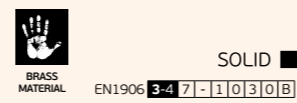

Anti-bacterial  
Brass material

Mais informação /  
More information /  
Más información:  
[WWW.JNF.PT](http://WWW.JNF.PT)



**IN.00.401 LINK BIKE**  
Puxador de porta / Door lever handle / Manilla de  
puerta. **RC08M** (Roseta standard / Standard rose)  
**Design:** Pedro Sousa



.TB .TG .TCO .TCH

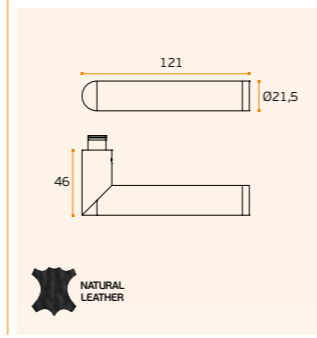

**MATERIAL:** EN 1.4301 / AISI 304 +  
PELE NATURAL PRETO / NATURAL  
LEATHER BLACK / CUERO NATURAL  
NEGRO  
**ACABAMENTO / FINISH / ACABADO:**  
STANDARD: SATINADO / SATIN / SATIN  
**OPTIONAL:** PVD TITANIUM COATED  
.TB / .TG / .TCO / .TCH

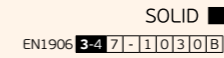

**IN.00.402 LINK BIKE**  
Puxador de porta / Door lever handle / Manilla de  
puerta. **RC08M** (Roseta standard / Standard rose)  
**Design:** Pedro Sousa



.TB .TG .TCO .TCH

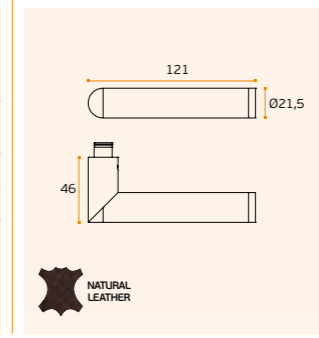

**MATERIAL:** EN 1.4301 / AISI 304 +  
PELE NATURAL CASTANHO / NATURAL  
LEATHER BROWN / CUERO NATURAL  
MARRÓN  
**ACABAMENTO / FINISH / ACABADO:**  
STANDARD: SATINADO / SATIN / SATIN  
**OPTIONAL:** PVD TITANIUM COATED  
.TB / .TG / .TCO / .TCH

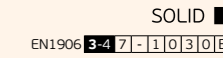



# LINK LEATHER

PUXADORES E ACESSÓRIOS /  
LEVER HANDLES AND ACCESSORIES /  
MANILLAS Y ACCESORIOS.



**.P**  
Mirror  
finish

**.TB**  
PVD  
Titanium  
black

**.TG**  
PVD  
Titanium  
gold

**.TCO**  
PVD  
Titanium  
copper

**.TCH**  
PVD  
Titanium  
chocolate



**IN.00.452.B LINK LEATHER**  
Puxador de porta /  
Door lever handle / Manilla de puerta  
**RC08M** (Roseta standard / Standard rose)



**.TB** **.TG** **.TCO** **.TCH**

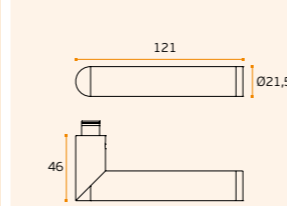

**MATERIAL:** EN 1.4301/AISI 304 +  
PELE NATURAL CASTANHA / NATURAL  
BROWN LEATHER / CUERO NATURAL-  
MARRÓN

**ACABAMENTO / FINISH / ACABADO:**  
**STANDARD:** SATINADO / SATIN / SATIN

**OPTIONAL:** PVD TITANIUM COATED

**.TB / .TG / .TCO / .TCH**



SOLID ■

EN1906 3-4 7-1-1030B



**IN.00.452.C LINK LEATHER**  
Puxador de porta /  
Door lever handle / Manilla de puerta  
**RC08M** (Roseta standard / Standard rose)



**.TB** **.TG** **.TCO** **.TCH**

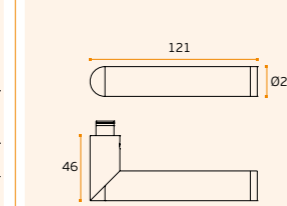

**MATERIAL:** EN 1.4301/AISI 304 + PELE  
NATURAL CAMEL / NATURAL CAMEL  
LEATHER / CUERO NATURAL CAMEL

**ACABAMENTO / FINISH / ACABADO:**  
**STANDARD:** SATINADO / SATIN / SATIN

**OPTIONAL:** PVD TITANIUM COATED

**.TB / .TG / .TCO / .TCH**



SOLID ■

EN1906 3-4 7-1-1030B

Pag.240

Pag.340

Pag.264

Pag.272

Pag.282



**IN.00.452.N LINK LEATHER**  
Puxador de porta /  
Door lever handle / Manilla de puerta  
**RC08M** (Roseta standard / Standard rose)



**.TB** **.TG** **.TCO** **.TCH**

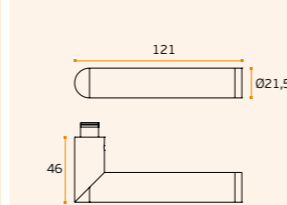

**MATERIAL:** EN 1.4301/AISI 304 + PELE  
NATURAL PRETO / NATURAL BLACK  
LEATHER / CUERO NATURAL NEGRO

**ACABAMENTO / FINISH / ACABADO:**  
**STANDARD:** SATINADO / SATIN / SATIN

**OPTIONAL:** PVD TITANIUM COATED

**.TB / .TG / .TCO / .TCH**



SOLID ■

EN1906 3-4 7-1-1030B



IN.00.452.N.TB  
Titanium black



IN.00.452.N.TG  
Titanium gold



IN.00.452.N.TCO  
Titanium copper



IN.00.452.N.TCH  
Titanium chocolate



# LINK PORCELANA

PUXADORES E ACESSÓRIOS / LEVER HANDLES AND ACCESSORIES / MANILLAS Y ACCESORIOS.



**IN.00.445 PORCELANA PORTO**  
Puxador de porta / Door lever handle / Manilla de puerta. **RC08M** (Roseta standard / Standard rose)  
Design: Christian Magalhães

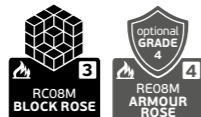

**IN.00.446 PORCELANA FLEUR-DE-LIS**  
Puxador de porta / Door lever handle / Manilla de puerta. **RC08M** (Roseta standard / Standard rose)  
Design: Christian Magalhães

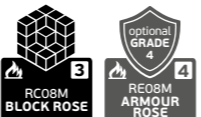

.TB .TG .TCO .TCH

.TB .TG .TCO .TCH

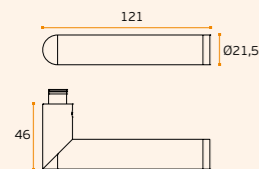

**MATERIAL:** EN 1.4301 / AISI 304 + PORCELANA / PORCELAIN  
**ACABAMENTO / FINISH / ACABADO:** STANDARD: SATINADO / SATIN / SATIN  
**OPTIONAL:** PVD TITANIUM COATED  
.TB / .TG / .TCO / .TCH

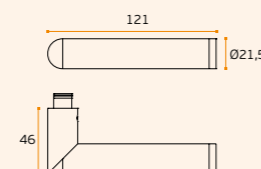

**MATERIAL:** EN 1.4301 / AISI 304 + PORCELANA / PORCELAIN  
**ACABAMENTO / FINISH / ACABADO:** STANDARD: SATINADO / SATIN / SATIN  
**OPTIONAL:** PVD TITANIUM COATED  
.TB / .TG / .TCO / .TCH

SOLID ■ EN1906 3-4 7-1 1030B

SOLID ■ EN1906 3-4 7-1 1030B



.P  
Mirror finish

.TB  
PVD Titanium black

.TG  
PVD Titanium gold

.TCO  
PVD Titanium copper

.TCH  
PVD Titanium chocolate

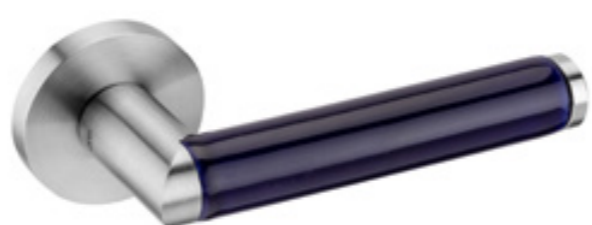

**IN.00.448 PORCELANA BLACK**  
Puxador de porta / Door lever handle / Manilla de puerta. **RC08M** (Roseta standard / Standard rose)  
Design: Christian Magalhães



**IN.00.449 PORCELANA BLUE**  
Puxador de porta / Door lever handle / Manilla de puerta. **RC08M** (Roseta standard / Standard rose)  
Design: Christian Magalhães

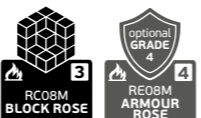

.TB .TG .TCO .TCH

.TB .TG .TCO .TCH

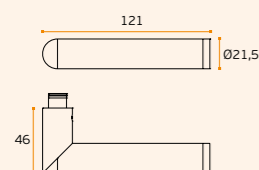

**MATERIAL:** EN 1.4301 / AISI 304 + PORCELANA / PORCELAIN  
**ACABAMENTO / FINISH / ACABADO:** STANDARD: SATINADO / SATIN / SATIN  
**OPTIONAL:** PVD TITANIUM COATED  
.TB / .TG / .TCO / .TCH

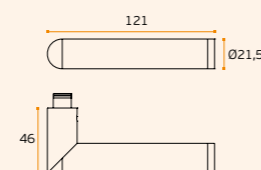

**MATERIAL:** EN 1.4301 / AISI 304 + PORCELANA / PORCELAIN  
**ACABAMENTO / FINISH / ACABADO:** STANDARD: SATINADO / SATIN / SATIN  
**OPTIONAL:** PVD TITANIUM COATED  
.TB / .TG / .TCO / .TCH

SOLID ■ EN1906 3-4 7-1 1030B

SOLID ■ EN1906 3-4 7-1 1030B

Pag.240

Pag.240

Pag.340

Pag.340

Pag.264

Pag.264

Pag.272

Pag.272

Pag.282

Pag.282



IN.00.447.TB Titanium black

IN.00.447.TG Titanium gold



IN.00.447.TCO Titanium copper



IN.00.447.TCH Titanium chocolate

**IN.00.447 PORCELANA WHITE**  
Puxador de porta / Door lever handle / Manilla de puerta. **RC08M** (Roseta standard / Standard rose)  
Design: Christian Magalhães



.TB .TG .TCO .TCH

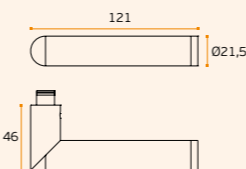

**MATERIAL:** EN 1.4301 / AISI 304 + PORCELANA / PORCELAIN  
**ACABAMENTO / FINISH / ACABADO:** STANDARD: SATINADO / SATIN / SATIN  
**OPTIONAL:** PVD TITANIUM COATED  
.TB / .TG / .TCO / .TCH

SOLID ■ EN1906 3-4 7-1 1030B



## LINK CONCRETE

PUXADORES E ACESSÓRIOS / LEVER HANDLES AND ACCESSORIES / MANILLAS Y ACCESORIOS.



O BETÃO É CONSIDERADO UM DOS MATERIAIS NOBRES DA CONSTRUÇÃO E ARQUITETURA CONTEMPORÂNEA. PELA SUA RELEVÂNCIA NO NOSSO QUOTIDIANO, CONSTRUÇÃO E ARQUITETURA, A JNF APRESENTA UM PUXADOR QUE COMBINA O AÇO INOXIDÁVEL COM O BETÃO, DENTRO DA SÉRIE LINK SYSTEM.

CONCRETE IS CONSIDERED ONE OF THE NOBLE MATERIALS OF CONTEMPORARY CONSTRUCTION AND ARCHITECTURE. DUE TO ITS RELEVANCE IN OUR DAILY LIVES, CONSTRUCTION, AND ARCHITECTURE, JNF PRESENTS A HANDLE THAT COMBINES STAINLESS STEEL WITH CONCRETE, WITHIN THE LINK SYSTEM SERIES.

EL HORMIGÓN SE CONSIDERA UNO DE LOS MATERIALES NOBLES DE LA CONSTRUCCIÓN Y LA ARQUITECTURA CONTEMPORÁNEAS. POR SU RELEVANCIA EN NUESTRO DÍA A DÍA, CONSTRUCCIÓN Y ARQUITECTURA, JNF PRESENTA UN TIRADOR QUE COMBINA ACERO INOXIDABLE CON HORMIGÓN, DENTRO DE LA SERIE LINK SYSTEM.

IMAGE / IMAGEM: IN.00.460 + IN.20.977.55



## LINK WORKSHOP

PUXADORES E ACESSÓRIOS / LEVER HANDLES AND ACCESSORIES / MANILLAS Y ACCESORIOS.



UMA PEÇA DE FERRAMENTA PARA ABRIR A PORTA

A HAND TOOL TO OPEN THE DOOR.

UNA PIEZA DE HERRAMIENTA PARA ABRIR LA PUERTA.

IMAGE / IMAGEM: IN.00.428.SR + R01M.35 + IN.04.RP01M + IN.20.898.R

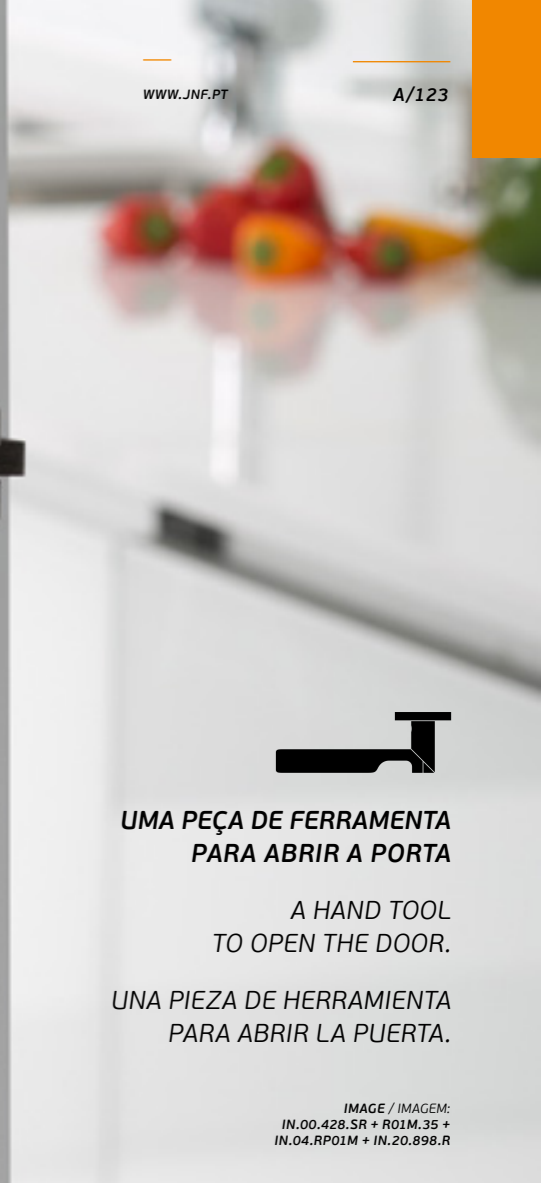

**IN.00.460 LINK CONCRETE**  
Puxador de porta / Door lever handle / Manilla de puerta.  
RC08M (Roseta standard / Standard rose)

.TB .TG .TCO .TCH

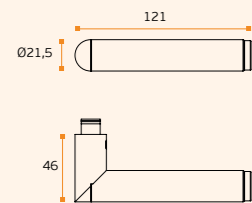

MATERIAL: EN 1.4301 / AISI 304 + CIMENTO / CONCRETE / CEMENTO

ACABAMENTO / FINISH / ACABADO: STANDARD: SATINADO / SATIN / SATIN

OPTIONAL: PVD TITANIUM COATED

.TB / .TG / .TCO / .TCH

SOLID ■

EN1906 3-4 7-1 1030B



IN.00.460.TB  
Titanium black

IN.00.460.TG  
Titanium gold



IN.00.460.TCO  
Titanium copper



IN.00.460.TCH  
Titanium chocolate



Pag.240



Pag.340



Pag.264



Pag.272



Pag.282



Pag.240



Pag.340



Pag.264



Pag.272



Pag.282



**IN.00.428 LINK WORKSHOP**  
Puxador de porta / Door lever handle / Manilla de puerta.  
RC08M (Roseta standard / Standard rose)  
Design: Pedro Queirós

.TB .TG .TCO .TCH

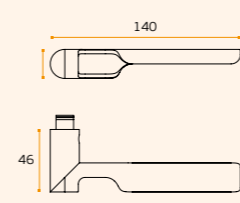
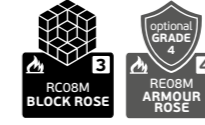

MATERIAL: EN 1.4301 / AISI 304

ACABAMENTO / FINISH / ACABADO: STANDARD: SATINADO + RAW / SATIN + RAW / SATIN + RAW

OPTIONAL: PVD TITANIUM COATED

.TB / .TG / .TCO / .TCH

SOLID ■

EN1906 3-4 7-1 1030B



IN.00.428.TB  
Titanium black

IN.00.428.TG  
Titanium gold



IN.00.428.TCO  
Titanium copper



IN.00.428.TCH  
Titanium chocolate



# WENGÉ SERIES

PUXADORES E ACESSÓRIOS /  
LEVER HANDLES AND ACCESSORIES /  
MANILLAS Y ACCESORIOS.



.P  
Mirror  
finish

.TB  
PVD  
Titanium  
black

.TG  
PVD  
Titanium  
gold

.TCO  
PVD  
Titanium  
copper

.TCH  
PVD  
Titanium  
chocolate



## IN.00.418 WENGÉ

Puxador de porta / Door lever handle / Manilla de  
puerta. **RC08M** (Roseta standard / Standard rose)  
Design: Pedro Queirós

.TB .TG .TCO .TCH

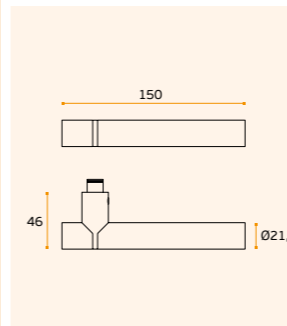

MATERIAL: EN 1.4301 / AISI 304 +  
MADEIRA / WOOD / MADERA

ACABAMENTO / FINISH / ACABADO:  
STANDARD: SATINADO / SATIN / SATIN

OPTIONAL: PVD TITANIUM COATED

.TB / .TG / .TCO / .TCH

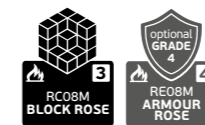
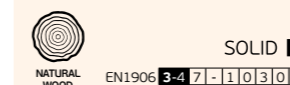

Pag.240

Pag.340

Pag.264

Pag.272

Pag.282

## IN.00.419 WENGÉ

Puxador de porta /  
Door lever handle /  
Manilla de puerta.  
**RC08M** (Roseta standard /  
Standard rose)  
Design: Pedro Queirós

.TB .TG .TCO .TCH

MATERIAL: EN 1.4301 / AISI 304 +  
MADEIRA / WOOD / MADERA

ACABAMENTO / FINISH / ACABADO:  
STANDARD: SATINADO / SATIN / SATIN

OPTIONAL: PVD TITANIUM COATED

.TB / .TG / .TCO / .TCH

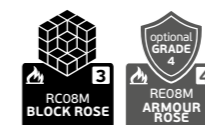
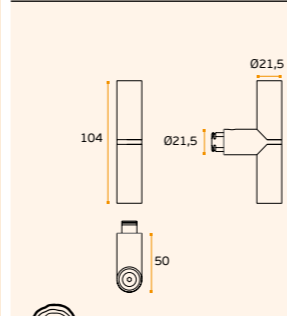

## IN.07.418.D WENGÉ

Asa de porta dupla /  
Double door handle /  
Manillon de puerta doble.  
Design: Pedro Queirós

.TB .TG .TCO .TCH

MATERIAL: EN 1.4301 / AISI 304

ACABAMENTO / FINISH / ACABADO:  
STANDARD: SATINADO / SATIN / SATIN

OPTIONAL: PVD TITANIUM COATED

.TB / .TG / .TCO / .TCH

| A   | B   |
|-----|-----|
| 250 | 305 |
| 425 | 480 |
| 600 | 655 |

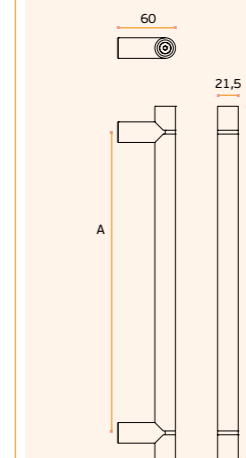

SOLID ■

ACESSÓRIOS / ACCESSORIES

MFU M6 -- INCLUDED

OPCIONAL VIDRO / OPTIONAL GLASS

IN.08.MFU.DV.22  
Dupla para vidro / double glass

IN.08.MFU.SV.22  
Simples vidro / single glass



# DRIVE

PUXADORES E ACESSÓRIOS / LEVER HANDLES AND ACCESSORIES / MANILLAS Y ACCESORIOS.

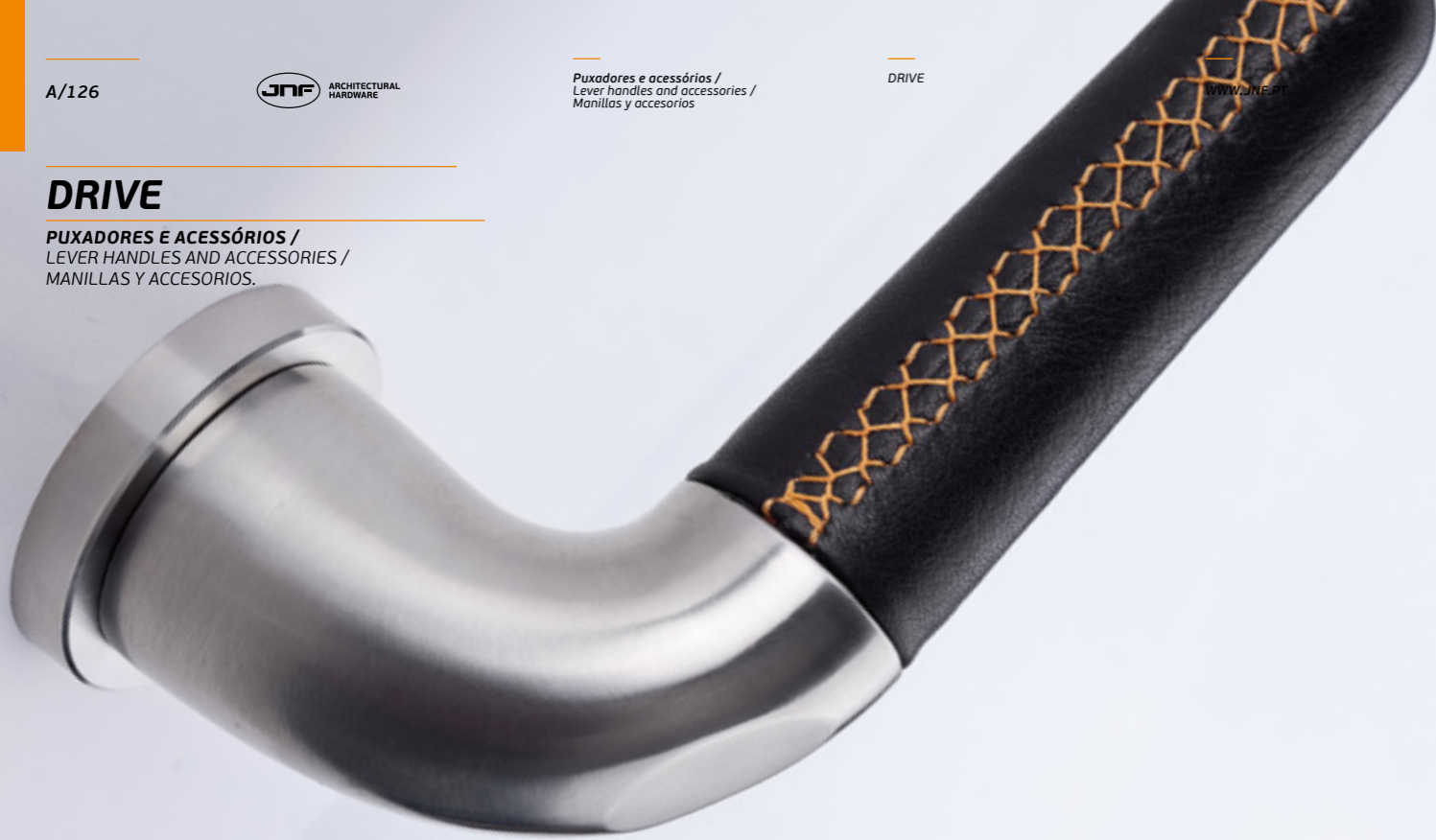

O DRIVE DISTINGUE-SE PELA SUA FORMA E PELO SEU TOQUE AGRAVÁVEL, ONDE A PELE NATURAL SE ALIA A UMA COSTURA DE ASPECTO CUIDADO.

THE DRIVE HANDLE IS UNIQUE BY ITS SHAPE AND SOFT TOUCH, WHERE THE NATURAL LEATHER ALLIED TO AN HANDMADE STITCH, GIVES A CAREFUL LOOK.

LA MANILLA DRIVE SE DISTINGUE POR SU BUENA FORMA Y SU TOQUE SUAVE DONDE LA PIEL NATURAL ALIADA A UNA COSTURA HECHA A MANO LE DA UN VISTAZO CUIDADO.

IMAGE / IMAGEM: IN.00.424



.P Mirror finish

.TB PVD Titanium black

.TG PVD Titanium gold

.TCO PVD Titanium copper

.TCH PVD Titanium chocolate

## IN.00.420 DRIVE

Puxador de porta / Door lever handle / Manilla de puerta. **RC08M** (Roseta standard / Standard rose) **Design:** Christian Magalhães



.P .TB .TG .TCO .TCH

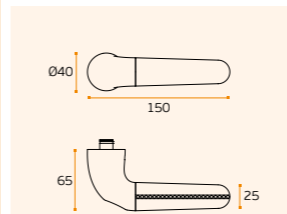

**MATERIAL:** EN 1.4301/AISI 304 + PELE NATURAL PRETA / NATURAL BLACK LEATHER / CUERO NATURAL NEGRO

**ACABAMENTO / FINISH / ACABADO:** STANDARD: SATINADO / SATIN / SATIN

**OPTIONAL:** POLIDO / POLISHED / PULIDO

**OPTIONAL:** PVD TITANIUM COATED

.TB / .TG / .TCO / .TCH

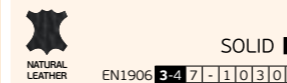

## IN.00.421 DRIVE

Puxador de porta / Door lever handle / Manilla de puerta. **RC08M** (Roseta standard / Standard rose) **Design:** Christian Magalhães



.P .TB .TG .TCO .TCH

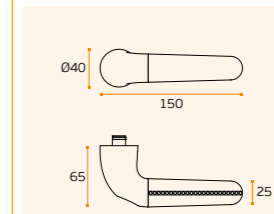

**MATERIAL:** EN 1.4301/AISI 304 + PELE NATURAL CASTANHA / NATURAL BROWN LEATHER / CUERO NATURAL MARRÓN

**ACABAMENTO / FINISH / ACABADO:** STANDARD: SATINADO / SATIN / SATIN

**OPTIONAL:** POLIDO / POLISHED / PULIDO

**OPTIONAL:** PVD TITANIUM COATED

.TB / .TG / .TCO / .TCH

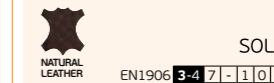

## IN.00.422 DRIVE INOX

Puxador de porta / Door lever handle / Manilla de puerta. **RC08M** (Roseta standard / Standard rose) **Design:** Christian Magalhães

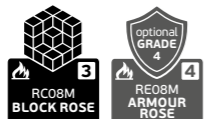

.P .TB .TG .TCO .TCH

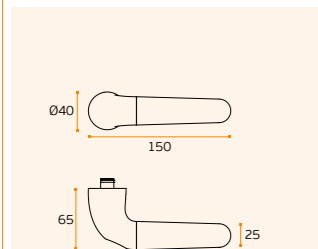

**MATERIAL:** EN 1.4301 / AISI 304

**ACABAMENTO / FINISH / ACABADO:** STANDARD: SATINADO / SATIN / SATIN

**OPTIONAL:** POLIDO / POLISHED / PULIDO

**OPTIONAL:** PVD TITANIUM COATED

.TB / .TG / .TCO / .TCH

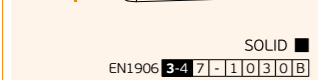

## IN.00.424 DRIVE SPORT

Puxador de porta / Door lever handle / Manilla de puerta. **RC08M** (Roseta standard / Standard rose) **Design:** Christian Magalhães

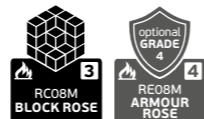

.P .TB .TG .TCO .TCH

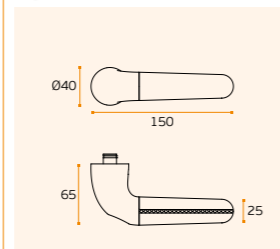

**MATERIAL:** EN 1.4301/AISI 304 + PELE NATURAL PRETA E LINHA LARANJA / NATURAL BLACK LEATHER & ORANGE LINE / CUERO NATURAL NEGRO Y LÍNEA NARANJA

**ACABAMENTO / FINISH / ACABADO:** STANDARD: SATINADO / SATIN / SATIN

**OPTIONAL:** POLIDO / POLISHED / PULIDO

**OPTIONAL:** PVD TITANIUM COATED

.TB / .TG / .TCO / .TCH

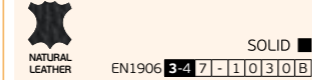

Pag.240



Pag.340



Pag.264



Pag.272



Pag.282



Pag.240



Pag.340



Pag.264



Pag.272



Pag.282



## IN.00.425 DRIVE

Puxador de porta / Door lever handle / Manilla de puerta. **RC08M** (Roseta standard / Standard rose) **Design:** Christian Magalhães

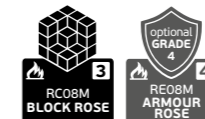

.P .TB .TG .TCO .TCH

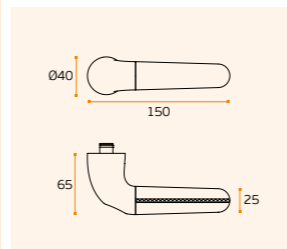

**MATERIAL:** EN 1.4301/AISI 304 + PELE NATURAL PRETA E LINHA CINZA / NATURAL BLACK LEATHER & GRAY LINE / CUERO NATURAL NEGRO Y LÍNEA GRIS

**ACABAMENTO / FINISH / ACABADO:** STANDARD: SATINADO / SATIN / SATIN

**OPTIONAL:** POLIDO / POLISHED / PULIDO

**OPTIONAL:** PVD TITANIUM COATED

.TB / .TG / .TCO / .TCH

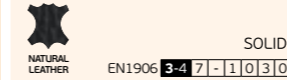

## IN.00.426 DRIVE

Puxador de porta / Door lever handle / Manilla de puerta. **RC08M** (Roseta standard / Standard rose) **Design:** Christian Magalhães



.P .TB .TG .TCO .TCH

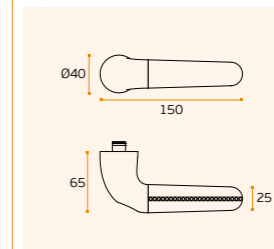

**MATERIAL:** EN 1.4301/AISI 304 + PELE NATURAL CAMEL / NATURAL CAMEL LEATHER / CUERO NATURAL CAMEL

**ACABAMENTO / FINISH / ACABADO:** STANDARD: SATINADO + POLIDO / SATIN + POLISHED / SATIN + PULIDO

**OPTIONAL:** POLIDO / POLISHED / PULIDO

**OPTIONAL:** PVD TITANIUM COATED

.TB / .TG / .TCO / .TCH

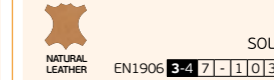





SCALE 1:1

# SKIN

## BY SUSANA RIBEIRO

Desenhado por Susana Ribeiro, o toque, cúmplice do próprio material, a pele, traduz todo um conforto em ambientes comuns.

Designed by Susana Ribeiro, the touch, an accomplice of the material itself, the leather, translates all the comfort in common environments.

Diseñado por Susana Ribeiro, el tacto, cómplice del propio material, la piel, traduce todo el confort en ambientes comunes.

Skin, é uma linha de puxadores que foi elaborada a pensar na nova arquitetura, sendo versátil, nobre, adaptando-se a todos os espaços.

Skin, is a line of handles that was designed with the new architecture in mind, being versatile, noble, adapting to all spaces.

Skin, es una línea de manillas que fue diseñada pensando en la nueva arquitectura, siendo versátil, noble, adaptándose a todos los espacios.

|                             |  |
|-----------------------------|--|
| DESIGNED BY: SUSANA RIBEIRO | SKIN SERIES / SR.00.002.B  |
| INDUSTRIAL DESIGNER         | CREATED: 2009  |
| COUNTRY: PORTUGAL           | SCALE 1:1  |
| -                           | MATERIAL: STAINLESS STEEL (EN 1.4301/AISI 304) + NATURAL LEATHER |



**SR.00.002.B SKIN**  
Puxador de porta / Door lever handle / Manilla de puerta. **RC08M** (Roseta standard / Standard rose) **Design: Susana Ribeiro**

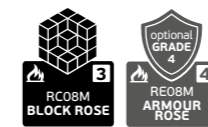

.TB .TG .TCO .TCH

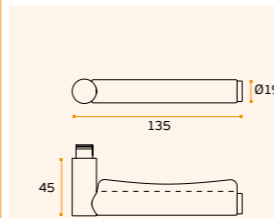

**MATERIAL:** EN 1.4301 / AISI 304 + PELE NATURAL CASTANHA / NATURAL BROWN LEATHER / CUERO NATURAL MARRÓN

**ACABAMENTO / FINISH / ACABADO:** STANDARD: SATINADO / SATIN / SATIN

**OPTIONAL:** PVD TITANIUM COATED

.TB / .TG / .TCO / .TCH



NATURAL LEATHER EN1906 3-4 7-1 10 3 0 B

SOLID ■



SR.00.002.B.TG  
Titanium black



SR.00.002.B.TG  
Titanium gold



SR.00.002.B.TCO  
Titanium copper



SR.00.002.B.TCH  
Titanium chocolate



**SR.00.002.C SKIN**  
Puxador de porta / Door lever handle / Manilla de puerta. **RC08M** (Roseta standard / Standard rose) **Design: Susana Ribeiro**

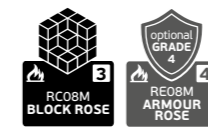

.TB .TG .TCO .TCH

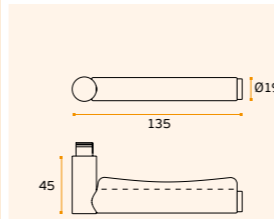

**MATERIAL:** EN 1.4301 / AISI 304 + PELE NATURAL CAMEL / NATURAL CAMEL LEATHER / CUERO NATURAL CAMEL

**ACABAMENTO / FINISH / ACABADO:** STANDARD: SATINADO / SATIN / SATIN

**OPTIONAL:** PVD TITANIUM COATED

.TB / .TG / .TCO / .TCH



NATURAL LEATHER EN1906 3-4 7-1 10 3 0 B

SOLID ■



**SR.00.002.N SKIN**  
Puxador de porta / Door lever handle / Manilla de puerta. **RC08M** (Roseta standard / Standard rose) **Design: Susana Ribeiro**



.TB .TG .TCO .TCH

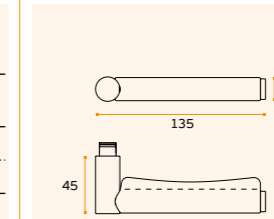

**MATERIAL:** EN 1.4301 / AISI 304 + PELE NATURAL PRETA / NATURAL BLACK LEATHER / CUERO NATURAL NEGRO

**ACABAMENTO / FINISH / ACABADO:** STANDARD: SATINADO / SATIN / SATIN

**OPTIONAL:** PVD TITANIUM COATED

.TB / .TG / .TCO / .TCH



NATURAL LEATHER EN1906 3-4 7-1 10 3 0 B

SOLID ■



Pag. 240



Pag. 340



Pag. 264



Pag. 272



Pag. 282

# SKIN

PUXADORES E ACESSÓRIOS /  
LEVER HANDLES AND ACCESSORIES /  
MANILLAS Y ACCESORIOS.



**.P**  
Mirror  
finish

**.TB**  
PVD  
Titanium  
black

**.TG**  
PVD  
Titanium  
gold

**.TCO**  
PVD  
Titanium  
copper

**.TCH**  
PVD  
Titanium  
chocolate



**SR.00.003.B SKIN**  
Puxador de porta fixo / Fixed door  
knob / Pomo de puerta fija.

**.TB .TG .TCO .TCH**

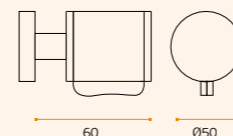

**MATERIAL:** EN 1.4301 / AISI 304 + PELE  
NATURAL CASTANHA / NATURAL BROWN  
LEATHER / CUERO NATURAL MARRÓN

**ACABAMENTO / FINISH / ACABADO:**  
STANDARD: SATINADO / SATIN / SATIN

**OPTIONAL:** PVD TITANIUM COATED

**.TB / .TG / .TCO / .TCH**



NATURAL  
LEATHER EN1906 3-4 7-1 1030B



**SR.00.003.C SKIN**  
Puxador de porta fixo /  
Fixed door knob /  
Pomo de puerta fija.

**.TB .TG .TCO .TCH**

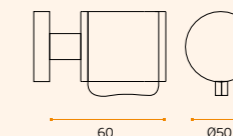

**MATERIAL:** EN 1.4301 / AISI 304 + PELE  
NATURAL CAMEL / NATURAL CAMEL  
LEATHER / CUERO NATURAL CAMEL

**ACABAMENTO / FINISH / ACABADO:**  
STANDARD: SATINADO / SATIN / SATIN

**OPTIONAL:** PVD TITANIUM COATED

**.TB / .TG / .TCO / .TCH**



NATURAL  
LEATHER EN1906 3-4 7-1 1030B



**SR.00.003.N SKIN**  
Puxador de porta fixo / Fixed door  
knob / Pomo de puerta fija.  
**Design:** Susana Ribeiro

**.TB .TG .TCO .TCH**

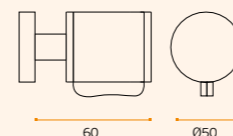

**MATERIAL:** EN 1.4301 / AISI 304 + PELE  
NATURAL PRETA / NATURAL BLACK  
LEATHER / CUERO NATURAL NEGRO

**ACABAMENTO / FINISH / ACABADO:**  
STANDARD: SATINADO / SATIN / SATIN

**OPTIONAL:** PVD TITANIUM COATED

**.TB / .TG / .TCO / .TCH**



NATURAL  
LEATHER EN1906 3-4 7-1 1030B



**SR.13.006.B SKIN Ø30**  
Pele natural castanha /  
Natural Brown leather /  
Cuero natural marrón.



**SR.13.006.C SKIN Ø30**  
Pele natural camel /  
Natural camel leather /  
Cuero natural camel.



**SR.13.006.N SKIN Ø30**  
Pele natural preta /  
Natural black leather /  
Cuero natural negro.

**SR.13.006.\_ SKIN - Ø30mm**  
Batente de chão / Door stopper / Tope de puerta.  
**Design:** Susana Ribeiro

**MATERIAL:** EN 1.4301 / AISI 304 + NATURAL LEATHER

**ACABAMENTO / FINISH / ACABADO:** SATINADO / SATIN / SATIN



**IN.13.BS.30**  
Base para batente de porta  
com adesivo extra forte /  
Door stopper base with  
special sticker /  
Base para tope de puerta con  
pegamento extra fuerte.



Pag.240



Pag.340



Pag.264



Pag.272



Pag.282



# SKIN

PUXADORES E ACESSÓRIOS /  
LEVER HANDLES AND ACCESSORIES /  
MANILLAS Y ACCESORIOS.

**SR.00.001.B SKIN**  
**SR.00.001.C SKIN**  
**SR.00.001.N SKIN**  
Puxador de porta fixo /  
Fixed door knob /  
Pomo de puerta fijo  
Design: Susana Ribeiro

.TB .TG .TCO .TCH

MATERIAL: EN 1.4301 / AISI 304 +  
PELE NATURAL / NATURAL LEATHER /  
CUERO NATURAL

ACABAMENTO / FINISH / ACABADO:  
STANDARD: SATINADO / SATIN / SATIN

OPTIONAL: PVD TITANIUM COATED

.TB / .TG / .TCO / .TCH

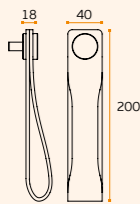

**SR.00.001.B**  
Pele natural castanha /  
Natural brown leather / Cuero natural marrón

**SR.00.001.C**  
Pele natural camel /  
Natural camel leather / Cuero natural camel

**SR.00.001.N**  
Pele natural preta /  
Natural black leather / Cuero natural negro

.P  
Mirror  
finish

.TB  
PVD  
Titanium  
black

.TG  
PVD  
Titanium  
gold

.TCO  
PVD  
Titanium  
copper

.TCH  
PVD  
Titanium  
chocolate

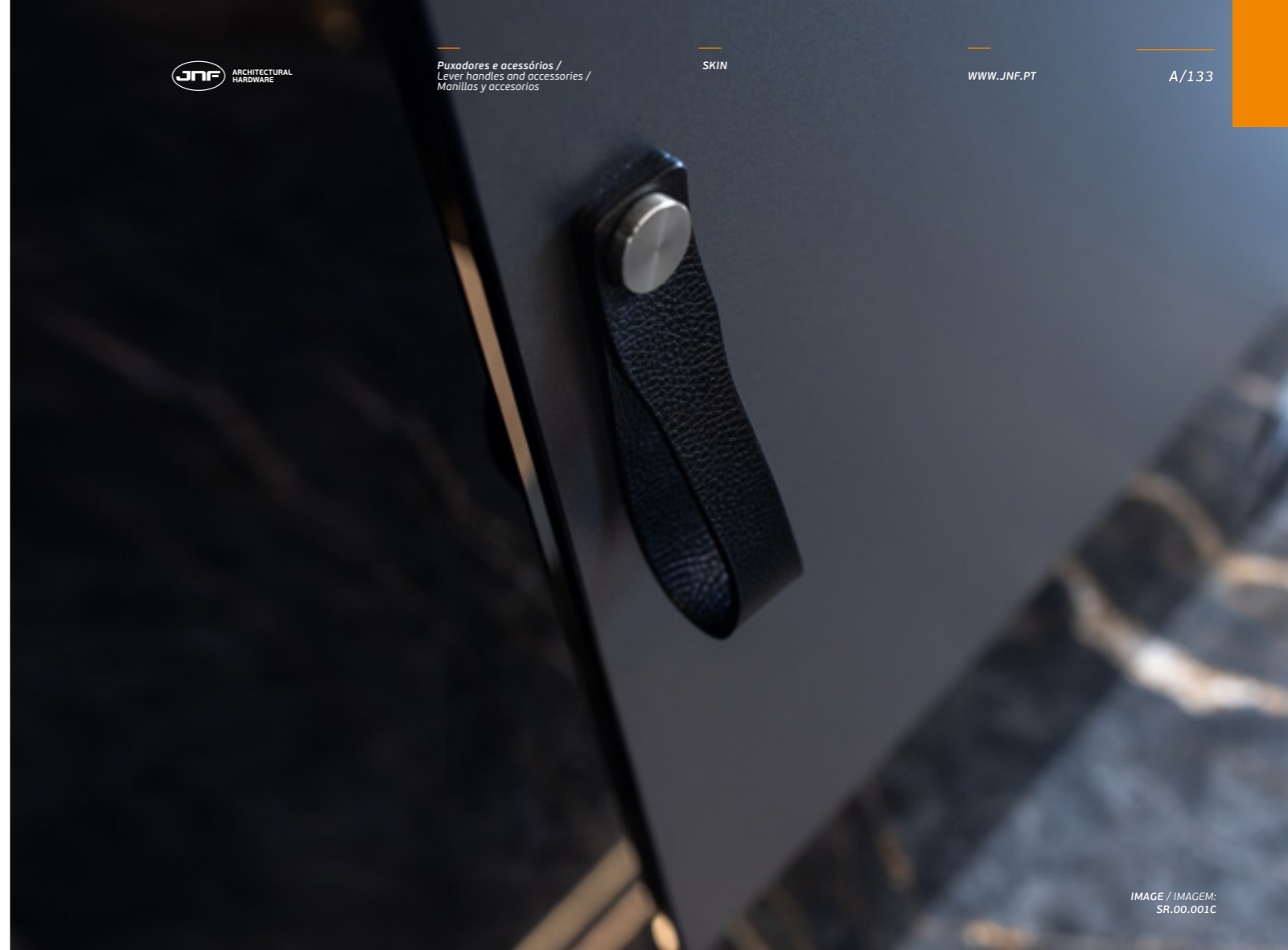

IMAGE / IMAGEM:  
SR.00.001C

**SR.00.001.B.D SKIN**  
**SR.00.001.C.D SKIN**  
**SR.00.001.N.D SKIN**  
Puxador de porta fixo duplo /  
Double fixed door knob /  
Pomo de puerta fijo doble.  
Design: Susana Ribeiro

.TB .TG .TCO .TCH

MATERIAL: EN 1.4301 / AISI 304 +  
PELE NATURAL / NATURAL LEATHER /  
CUERO NATURAL

ACABAMENTO / FINISH / ACABADO:  
STANDARD: SATINADO / SATIN / SATIN

OPTIONAL: PVD TITANIUM COATED

.TB / .TG / .TCO / .TCH

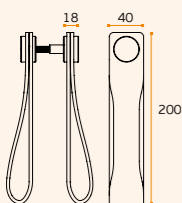

**SR.00.001.B.D**  
Pele natural castanha /  
Natural brown leather / Cuero natural marrón

**SR.00.001.C.D**  
Pele natural camel /  
Natural camel leather / Cuero natural camel

**SR.00.001.N.D**  
Pele natural preta /  
Natural black leather / Cuero natural negro

Pag.240

Pag.240

Pag.340

Pag.340

Pag.264

Pag.264

Pag.272

Pag.272

Pag.282

Pag.282



**SR.22.004.B SKIN Ø30**  
Pele natural castanha /  
Natural Brown leather /  
Cuero natural marrón.

**SR.22.004.C SKIN Ø30**  
Pele natural camel /  
Natural camel leather /  
Cuero natural camel.

**SR.22.004.N SKIN Ø30**  
Pele natural preta /  
Natural black leather /  
Cuero natural negro.

**SR.22.005.B SKIN Ø20**  
Pele natural castanha /  
Natural Brown leather /  
Cuero natural marrón.

**SR.22.005.C SKIN Ø20**  
Pele natural camel /  
Natural camel leather /  
Cuero natural camel.

**SR.22.005.N SKIN Ø20**  
Pele natural preta /  
Natural black leather /  
Cuero natural negro.

**SR.22.004\_ SKIN - Ø30mm**  
Puxador de móvel /  
Furniture knob / Pomo de mueble.  
Design: Susana Ribeiro

.TB .TG .TCO .TCH

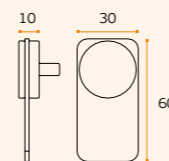

MATERIAL: EN 1.4301 / AISI 304 +  
ARDÓSIA / SLATE / PIZARRA

ACABAMENTO / FINISH / ACABADO:  
STANDARD: SATINADO + PELE NATURAL  
/ SATIN + NATURAL LEATHER

OPTIONAL: PVD TITANIUM COATED

.TB / .TG / .TCO / .TCH

SOLID ■

**SR.22.005\_ SKIN - Ø20mm**  
Puxador de móvel /  
Furniture knob / Pomo de mueble.  
Design: Susana Ribeiro

.TB .TG .TCO .TCH

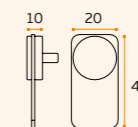

MATERIAL: EN 1.4301 / AISI 304 +  
ARDÓSIA / SLATE / PIZARRA

ACABAMENTO / FINISH / ACABADO:  
STANDARD: SATINADO + PELE NATURAL  
/ SATIN + NATURAL LEATHER

OPTIONAL: PVD TITANIUM COATED

.TB / .TG / .TCO / .TCH

SOLID ■



# FOSSIL

PUXADORES E ACESSÓRIOS /  
LEVER HANDLES AND ACCESSORIES /  
MANILLAS Y ACCESORIOS.



**.P**  
Mirror  
finish

**.TB**  
PVD  
Titanium  
black

**.TG**  
PVD  
Titanium  
gold

**.TCO**  
PVD  
Titanium  
copper

**.TCH**  
PVD  
Titanium  
chocolate

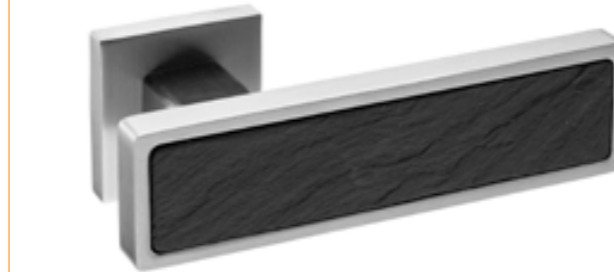

**IN.00.161.F FOSSIL**  
Puxador de porta / Door lever handle / Manilla de  
puerta **QC08M** (Roseta standard / Standard rose)  
Design: Miguel Vasconcelos



**.TB** **.TG** **.TCO** **.TCH**

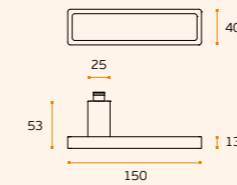

**MATERIAL:** EN 1.4301 / AISI 304 +  
ARDÓSIA / SLATE / PIZARRA

**ACABAMENTO / FINISH / ACABADO:**  
STANDARD: SATINADO / SATIN / SATIN

**OPTIONAL:** PVD TITANIUM COATED

**.TB / .TG / .TCO / .TCH**

**DESIGN:** MIGUEL VASCONCELOS

SOLID ■  
EN1906 3-4 6-1 0 3 0 B

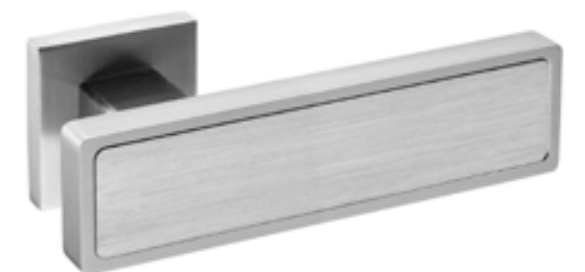

**IN.00.161.NS NIQUEL SATIN**  
Puxador de porta /  
Door lever handle / Manilla de puerta  
**QC08M** (Roseta standard / Standard rose)



**.TB** **.TG** **.TCO** **.TCH**

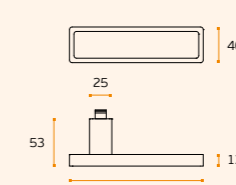

**MATERIAL:** EN 1.4301 / AISI 304 +  
ALUMINIUM + NIQUEL SATIN

**ACABAMENTO / FINISH / ACABADO:**  
STANDARD: SATINADO / SATIN / SATIN

**OPTIONAL:** PVD TITANIUM COATED

**.TB / .TG / .TCO / .TCH**

**DESIGN:** MIGUEL VASCONCELOS

SOLID ■  
EN1906 3-4 6-1 0 3 0 B

**IN.08.BQP**  
Pag.240

**IN.08.BRP**  
Pag.340

**IN.08.BQP**  
Pag.264

**IN.08.BQP**  
Pag.272

**IN.08.BQP**  
Pag.282



**IN.00.407.F FOSSIL**  
Puxador de porta fixo /  
Fixed door knob / Pomo de puerta fijo  
**IN.08.BQP** (standard / standard)

**.TB** **.TG** **.TCO** **.TCH**

**MATERIAL:** EN 1.4301 / AISI 304 +  
ARDÓSIA / SLATE / PIZARRA

**ACABAMENTO / FINISH / ACABADO:**  
STANDARD: SATINADO / SATIN / SATIN

**OPTIONAL:** PVD TITANIUM COATED

**.TB / .TG / .TCO / .TCH**

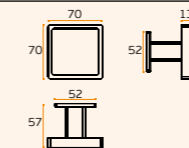

SOLID ■

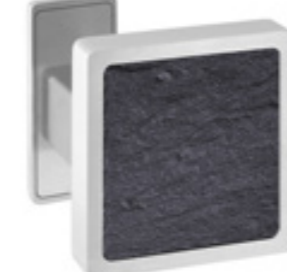

**IN.00.408.F FOSSIL**  
Puxador de porta fixo /  
Fixed door knob / Pomo de puerta fijo  
**IN.08.BRP** (standard / standard)

**.TB** **.TG** **.TCO** **.TCH**

**MATERIAL:** EN 1.4301 / AISI 304 +  
ARDÓSIA / SLATE / PIZARRA

**ACABAMENTO / FINISH / ACABADO:**  
STANDARD: SATINADO / SATIN / SATIN

**OPTIONAL:** PVD TITANIUM COATED

**.TB / .TG / .TCO / .TCH**

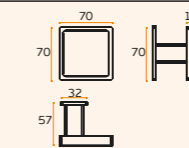

SOLID ■



**IN.00.407.NS SATIN**  
Puxador de porta fixo / Fixed door  
knob / Pomo de puerta fijo.  
**IN.08.BQP** (standard / standard)

**.TB** **.TG** **.TCO** **.TCH**

**MATERIAL:** EN 1.4301 / AISI 304 +  
ALUMINIUM + NIQUEL SATIN

**ACABAMENTO / FINISH / ACABADO:**  
STANDARD: SATINADO / SATIN / SATIN

**OPTIONAL:** PVD TITANIUM COATED

**.TB / .TG / .TCO / .TCH**

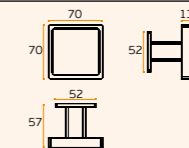

SOLID ■



**IN.00.408.NS NIQUEL SATIN**  
Puxador de porta fixo / Fixed door  
knob / Pomo de puerta fijo.  
**IN.08.BRP** (standard / standard)

**.TB** **.TG** **.TCO** **.TCH**

**MATERIAL:** EN 1.4301 / AISI 304 +  
ALUMINIUM + NIQUEL SATIN

**ACABAMENTO / FINISH / ACABADO:**  
STANDARD: SATINADO / SATIN / SATIN

**OPTIONAL:** PVD TITANIUM COATED

**.TB / .TG / .TCO / .TCH**

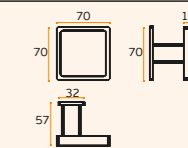

SOLID ■

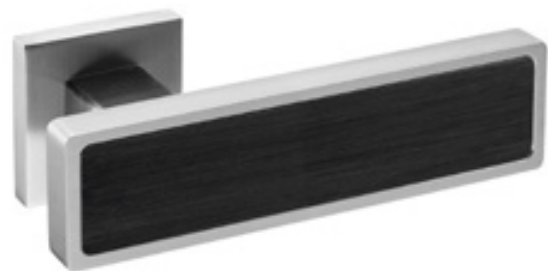

## FOSSIL BLACK TO WHITE

PUXADORES E ACESSÓRIOS /  
LEVER HANDLES AND ACCESSORIES /  
MANILLAS Y ACCESORIOS.**IN.00.161.BK** BLACKPuxador de porta / Door lever handle /  
Manilla de puerta. **QC08M** (Roseta standard /  
Standard rose) **Design:** Miguel Vasconcelos

.TB .TG .TCO .TCH

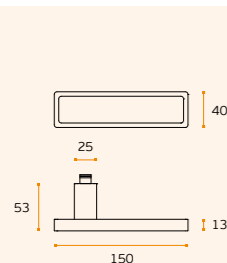
**MATERIAL:** EN 1.4301 / AISI 304 +  
ALUMINIUM**ACABAMENTO / FINISH / ACABADO:**  
STANDARD: SATINADO / SATIN / SATIN**OPTIONAL:** PVD TITANIUM COATED

.TB / .TG / .TCO / .TCH

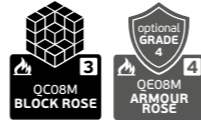
SOLID ■  
EN1906 3-4 6-1 0 3 0 B**IN.00.161.W** WHITE RAL 9016Puxador de porta / Door lever handle /  
Manilla de puerta. **QC08M** (Roseta standard /  
Standard rose). **Design:** Miguel Vasconcelos

.TB .TG .TCO .TCH

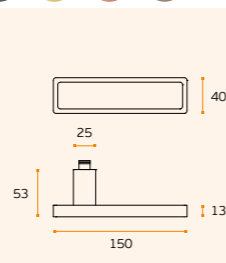
**MATERIAL:** EN 1.4301 / AISI 304 +  
ALUMINIUM + RAL 9016**ACABAMENTO / FINISH / ACABADO:**  
STANDARD: SATINADO / SATIN / SATIN**OPTIONAL:** PVD TITANIUM COATED

.TB / .TG / .TCO / .TCH

SOLID ■  
EN1906 3-4 6-1 0 3 0 B**IN.00.407.BK** BLACKPuxador de porta fixo /  
Fixed door knob / Pomo de puerta fijo  
**IN.08.BQP** (standard / standard)

.TB .TG .TCO .TCH

**MATERIAL:** EN 1.4301 / AISI 304 +  
ALUMINIUM**ACABAMENTO / FINISH / ACABADO:**  
STANDARD: SATINADO / SATIN / SATIN**OPTIONAL:** PVD TITANIUM COATED

.TB / .TG / .TCO / .TCH

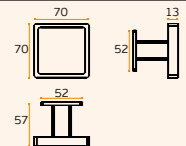

SOLID ■

**IN.00.408.BK** BLACKPuxador de porta fixo /  
Fixed door knob / Pomo de puerta fijo  
**IN.08.BRP** (standard / standard)

.TB .TG .TCO .TCH

**MATERIAL:** EN 1.4301 / AISI 304 +  
ALUMINIUM**ACABAMENTO / FINISH / ACABADO:**  
STANDARD: SATINADO / SATIN / SATIN**OPTIONAL:** PVD TITANIUM COATED

.TB / .TG / .TCO / .TCH

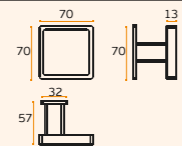

SOLID ■

**IN.00.407.W** WHITEPuxador de porta fixo /  
Fixed door knob / Pomo de puerta fijo  
**IN.08.BQP** (standard / standard)

.TB .TG .TCO .TCH

**MATERIAL:** EN 1.4301 / AISI 304 +  
ARDÓSIA / SLATE / PIZARRA**ACABAMENTO / FINISH / ACABADO:**  
STANDARD: SATINADO / SATIN / SATIN**OPTIONAL:** PVD TITANIUM COATED

.TB / .TG / .TCO / .TCH

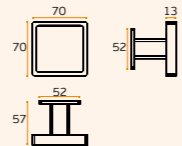

SOLID ■

**IN.00.408.W** WHITEPuxador de porta fixo /  
Fixed door knob / Pomo de puerta fijo  
**IN.08.BRP** (standard / standard)

.TB .TG .TCO .TCH

**MATERIAL:** EN 1.4301 / AISI 304 +  
ARDÓSIA / SLATE / PIZARRA**ACABAMENTO / FINISH / ACABADO:**  
STANDARD: SATINADO / SATIN / SATIN**OPTIONAL:** PVD TITANIUM COATED

.TB / .TG / .TCO / .TCH

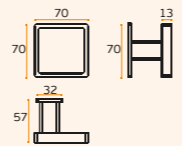

SOLID ■

**.P**  
Mirror  
finish**.TB**  
PVD  
Titanium  
black**.TG**  
PVD  
Titanium  
gold**.TCO**  
PVD  
Titanium  
copper**.TCH**  
PVD  
Titanium  
chocolate

Pag.240



Pag.340



Pag.264



Pag.272



Pag.282







SCALE 1:1

# OUTLINE

by Christian Magalhães

Este puxador possui uma forma discreta, mas com carácter próprio e um corpo consistente. Conjuga a leveza do alumínio à resistência do aço inoxidável. OUTLINE, destaca-se pelo seu contorno suave, contudo presente, onde o aspecto frio do aço inoxidável veste um acabamento anodizado, "Dark Grey" do alumínio.

This handle has a simple shape, but with its own character and a consistent body. Combining the lightness of aluminum and the resistance of stainless steel. OUTLINE, stands out for its smooth contour, but present. Where the cold appearance of the stainless steel wears an aluminum "Dark Grey" anodized finish.

La manilla tiene una forma sencilla, pero con un carácter propio y un cuerpo consistente. Combina la ligereza del aluminio y la resistencia del acero inoxidable. OUTLINE, destaca por su contorno suave, pero presente. Donde el aspecto frío del acero inoxidable lleva un acabado anodizado "Dark Grey" de aluminio.

|                                  |  |
|----------------------------------|--|
| DESIGNED BY: CHRISTIAN MAGALHÃES | OUTLINE SERIES / IN.00.310                                 |
| INDUSTRIAL DESIGNER              | CREATED: 2010  |
| COUNTRY: PORTUGAL                | SCALE 1:1  |
| JNF - ARCHITECTURAL HARDWARE     | MATERIAL: STAINLESS STEEL (EN 1.4301/AISI 304) + ALUMINIUM |



**IN.00.310 OUTLINE DARK GREY**  
Puxador de porta / Door lever handle /  
Manilla de puerta. **RC08M** (Roseta standard /  
Standard rose). **Design:** Christian Magalhães

.TB .TG .TCO .TCH

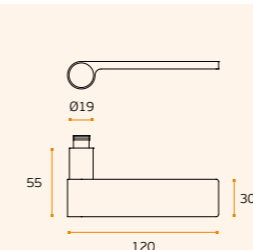

**MATERIAL:** EN 1.4301 / AISI 304 +  
ALUMINIUM

**ACABAMENTO / FINISH / ACABADO:**  
STANDARD: SATINADO / SATIN / SATIN

**OPTIONAL:** PVD TITANIUM COATED

.TB / .TG / .TCO / .TCH

SOLID ■

EN1906 3-4 7-1-1030B

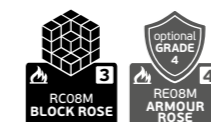

**IN.00.315 OUTLINE JET**  
Puxador de porta / Door lever handle /  
Manilla de puerta. **RC08M** (Roseta standard /  
Standard rose). **Design:** Christian Magalhães

.TB .TG .TCO .TCH

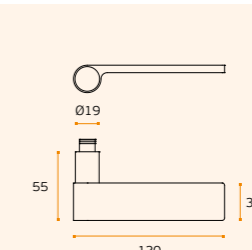

**MATERIAL:** EN 1.4301 / AISI 304 +  
ALUMINIUM

**ACABAMENTO / FINISH / ACABADO:**  
STANDARD: SATINADO + JET / SATIN +  
JET / SATIN + JET

**OPTIONAL:** PVD TITANIUM COATED

.TB / .TG / .TCO / .TCH

**DESIGN:** CHRISTIAN MAGALHÃES

SOLID ■

EN1906 3-4 7-1-1030B

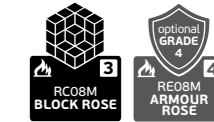

**IN.00.312 OUTLINE MIRROR**  
Puxador de porta / Door lever handle /  
Manilla de puerta. **RC08M** (Roseta standard /  
Standard rose). **Design:** Christian Magalhães

.TB .TG .TCO .TCH

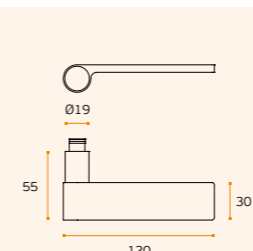

**MATERIAL:** EN 1.4301 / AISI 304 +  
ALUMINIUM

**ACABAMENTO / FINISH / ACABADO:**  
STANDARD: SATINADO + POLIDO /  
SATIN + POLISHED / SATIN + PULIDO

**OPTIONAL:** PVD TITANIUM COATED

.TB / .TG / .TCO / .TCH

SOLID ■

EN1906 3-4 7-1-1030B

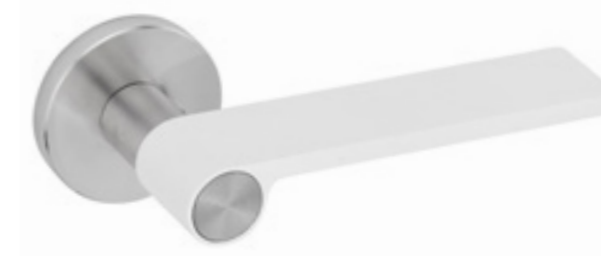
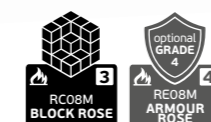

**IN.00.314 OUTLINE WHITE**  
Puxador de porta / Door lever handle /  
Manilla de puerta. **RC08M** (Roseta standard /  
Standard rose). **Design:** Christian Magalhães

.TB .TG .TCO .TCH

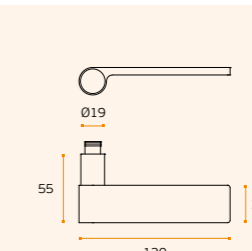

**MATERIAL:** EN 1.4301 / AISI 304 +  
ALUMINIUM + RAL 9016

**ACABAMENTO / FINISH / ACABADO:**  
STANDARD: SATINADO / SATIN / SATIN

**OPTIONAL:** PVD TITANIUM COATED

.TB / .TG / .TCO / .TCH

**DESIGN:** CHRISTIAN MAGALHÃES

SOLID ■

EN1906 3-4 7-1-1030B





# OUTLINE

PUXADORES E ACESSÓRIOS /  
LEVER HANDLES AND ACCESSORIES /  
MANILLAS Y ACCESORIOS.



**IN.00.311 OUTLINE LIGHT GREY**  
Puxador de porta / Door lever handle /  
Manilla de puerta. **RC08M** (Roseta standard /  
Standard rose). **Design:** Christian Magalhães

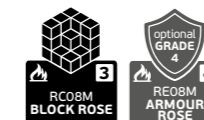

.TB .TG .TCO .TCH

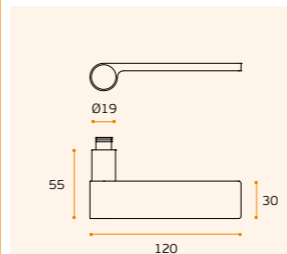

**MATERIAL:** EN 1.4301 / AISI 304 +  
ALUMINIUM

**ACABAMENTO / FINISH / ACABADO:**  
STANDARD: SATINADO / SATIN / SATIN

**OPTIONAL:** PVD TITANIUM COATED

.TB / .TG / .TCO / .TCH

SOLID ■  
EN1906 3-4 7-110308



IN.00.311.TB  
Titanium black



IN.00.311.TG  
Titanium Gold



**IN.00.313 OUTLINE BLACK MATTE**  
Puxador de porta / Door lever handle /  
Manilla de puerta. **RC08M** (Roseta standard /  
Standard rose). **Design:** Christian Magalhães

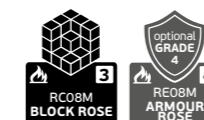

.TB .TG .TCO .TCH

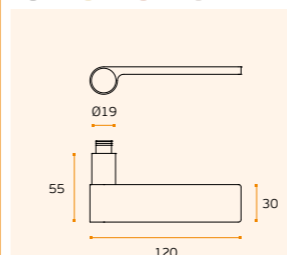

**MATERIAL:** EN 1.4301 / AISI 304 +  
ALUMINIUM + RAL 9005

**ACABAMENTO / FINISH / ACABADO:**  
STANDARD: SATINADO / SATIN / SATIN

**OPTIONAL:** PVD TITANIUM COATED

.TB / .TG / .TCO / .TCH

SOLID ■  
EN1906 3-4 7-110308



IN.00.313.TB  
Titanium black



IN.00.313.TG  
Titanium Gold



# ARCH

PUXADORES E ACESSÓRIOS /  
LEVER HANDLES AND ACCESSORIES /  
MANILLAS Y ACCESORIOS.



**.P**  
Mirror  
finish

**.TB**  
PVD  
Titanium  
black

**.TG**  
PVD  
Titanium  
gold

**.TCO**  
PVD  
Titanium  
copper

**.TCH**  
PVD  
Titanium  
chocolate



**IN.00.144 ARCH**  
Puxador de porta /  
Door lever handle / Manilla de puerta.  
**RC08M** (Roseta standard / Standard rose)

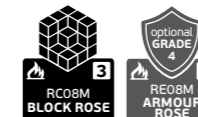

**.TB** **.TG** **.TCO** **.TCH**

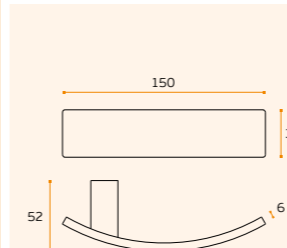

**MATERIAL:** EN 1.4301 / AISI 304

**ACABAMENTO / FINISH / ACABADO:**  
STANDARD: SATINADO / SATIN / SATIN

**OPTIONAL:** PVD TITANIUM COATED

**.TB / .TG / .TCO / .TCH**

SOLID ■  
EN1906 3-4 6-1 0 3 0 B



**IN.00.156 ARCH**  
Puxador com placa /  
Lever handle with plate /  
Manilla de puerta con placa.

**.TB** **.TG** **.TCO** **.TCH**

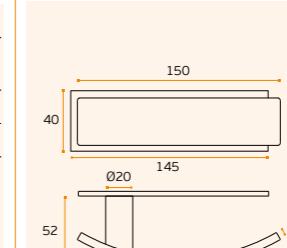

**MATERIAL:** EN 1.4301 / AISI 304

**ACABAMENTO / FINISH / ACABADO:**  
STANDARD: SATINADO / SATIN / SATIN

**OPTIONAL:** PVD TITANIUM COATED

**.TB / .TG / .TCO / .TCH**



3

SOLID ■  
EN1906 2 6-1 0 0 3 0 U

**.P**  
Pag.240

**.TB**  
Pag.340

**.TG**  
Pag.264

**.TCO**  
Pag.272

**.TCH**  
Pag.282



**IN.00.143 LEAF**  
Puxador de porta /  
Door lever handle / Manilla de puerta.  
**RC08M** (Roseta standard / Standard rose)

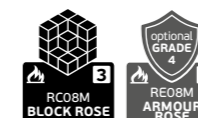

**.TB** **.TG** **.TCO** **.TCH**

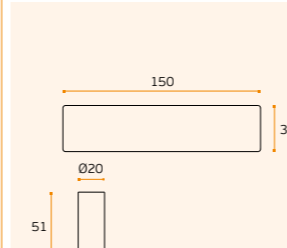

**MATERIAL:** EN 1.4301 / AISI 304

**ACABAMENTO / FINISH / ACABADO:**  
STANDARD: SATINADO / SATIN / SATIN

**OPTIONAL:** PVD TITANIUM COATED

**.TB / .TG / .TCO / .TCH**

SOLID ■  
EN1906 3-4 6-1 0 3 0 B



**IN.00.155 LEAF**  
Puxador com placa /  
Lever handle with plate /  
Manilla de puerta con placa.

**.TB** **.TG** **.TCO** **.TCH**

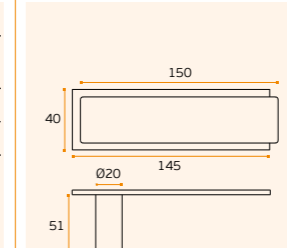

**MATERIAL:** EN 1.4301 / AISI 304

**ACABAMENTO / FINISH / ACABADO:**  
STANDARD: SATINADO / SATIN / SATIN

**OPTIONAL:** PVD TITANIUM COATED

**.TB / .TG / .TCO / .TCH**



3

SOLID ■  
EN1906 2 6-1 0 0 3 0 U



# LEAF

**PUXADORES E ACESSÓRIOS /  
LEVER HANDLES AND ACCESSORIES /  
MANILLAS Y ACCESORIOS.**



**IN.00.433 LEAF**  
**Puxador de porta /**  
**Door lever handle / Manilla de puerta.**  
**RC08M (Roseta standard / Standard rose)**



**IN.00.434 LEAF**  
**Puxador de porta /**  
**Door lever handle / Manilla de puerta.**  
**RC08M (Roseta standard / Standard rose)**

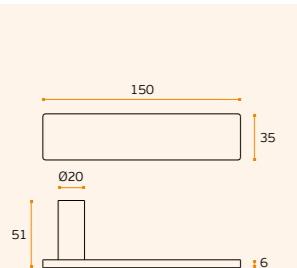
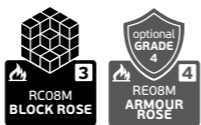

**MATERIAL:** EN 1.4301 / AISI 304  
**ACABAMENTO / FINISH / ACABADO:**  
**STANDARD:** SATINADO / SATIN / SATIN  
**CONSULTAR / CONSULT / CONSULTE:**  
**CAP. J (PARA SELECIONAR OS**  
**PICTOGRAMAS / TO SELECT THE**  
**PICTOGRAMAS / PARA SELECIONAR**  
**LOS PICTOGRAMAS)**

SOLID ■  
EN1906 3-4 6-1 10 3 0 B

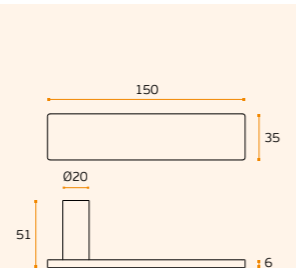

**MATERIAL:** EN 1.4301 / AISI 304  
**ACABAMENTO / FINISH / ACABADO:**  
**STANDARD:** SATINADO / SATIN / SATIN  
**CONSULTAR / CONSULT / CONSULTE:**  
**CAP. J (PARA SELECIONAR OS**  
**PICTOGRAMAS / TO SELECT THE**  
**PICTOGRAMAS / PARA SELECIONAR**  
**LOS PICTOGRAMAS)**

SOLID ■  
EN1906 3-4 6-1 10 3 0 B

**.P**  
Mirror  
finish

**.TB**  
PVD  
Titanium  
black

**.TG**  
PVD  
Titanium  
gold

**.TCO**  
PVD  
Titanium  
copper

**.TCH**  
PVD  
Titanium  
chocolate

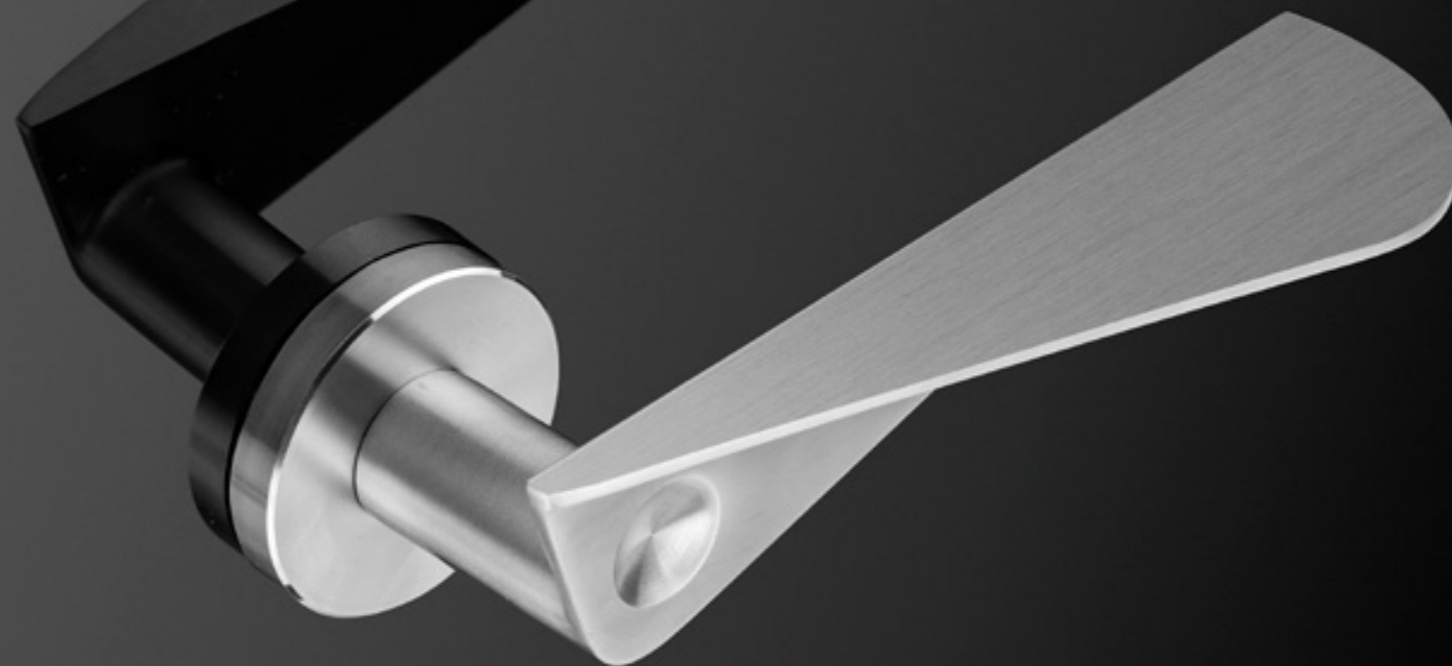

IMAGE / IMAGEM:  
CR.00.001



**IN.00.157 PRINTED LEAF**  
**Puxador de porta /**  
**Door lever handle / Manilla de puerta.**  
**RC08M (Roseta standard / Standard rose)**



**IN.00.158 PRINTED LEAF**  
**Puxador com placa /**  
**Lever handle with plate /**  
**Manilla de puerta con placa.**

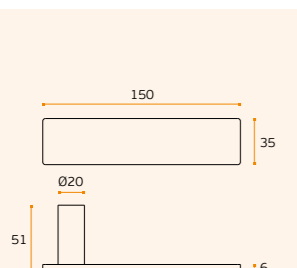

**MATERIAL:** EN 1.4301 / AISI 304  
**ACABAMENTO / FINISH / ACABADO:**  
**STANDARD:** SATINADO / SATIN / SATIN

SOLID ■  
EN1906 3-4 6-1 10 3 0 B

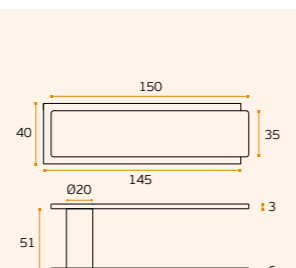

**MATERIAL:** EN 1.4301 / AISI 304  
**ACABAMENTO / FINISH / ACABADO:**  
**STANDARD:** SATINADO / SATIN / SATIN

SOLID ■  
EN1906 2 6-1 0 0 3 0 U



**CR.00.001 PAPER FORM**  
**Puxador de porta / Door lever handle / Manilla de**  
**puerta. RC08M (Roseta standard / Standard rose)**  
**Design: Cristovão Sousa**

**.TB .TG .TCO .TCH**

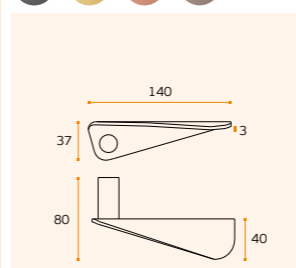

**MATERIAL:** EN 1.4301 / AISI 304  
**ACABAMENTO / FINISH / ACABADO:**  
**STANDARD:** SATINADO / SATIN / SATIN  
**OPTIONAL: PVD TITANIUM COATED**  
**.TB / .TG / .TCO / .TCH**

SOLID ■  
EN1906 3-4 6-1 10 3 0 B



IN.00.141.TB  
Titanium black



IN.00.141.TG  
Titanium gold



IN.00.141.TCO  
Titanium copper



IN.00.141.TCH  
Titanium chocolate

# FRAME CONTOUR

PUXADORES E ACESSÓRIOS /  
LEVER HANDLES AND ACCESSORIES /  
MANILLAS Y ACCESORIOS.



**IN.00.436.B** FRAME CONTOUR  
Puxador de porta /  
Door lever handle / Manilla de puerta.  
RC08M (Roseta standard / Standard rose)



.TB .TG .TCO .TCH

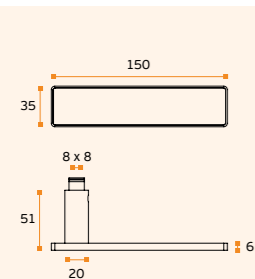

**MATERIAL:** EN 1.4301 / AISI 304 +  
Pele natural - castanho / Natural leather  
Brown / Cuero natural - marrón

**ACABAMENTO / FINISH / ACABADO:**  
STANDARD: SATINADO / SATIN / SATIN

**OPTIONAL:** PVD TITANIUM COATED

.TCO



SOLID ■  
EN1906 3-4 6-1 1030B



.P  
Mirror  
finish

.TB  
PVD  
Titanium  
black

.TG  
PVD  
Titanium  
gold

.TCO  
PVD  
Titanium  
copper

.TCH  
PVD  
Titanium  
chocolate



**IN.00.436.C** FRAME CONTOUR  
Puxador de porta /  
Door lever handle / Manilla de puerta.  
RC08M (Roseta standard / Standard rose)

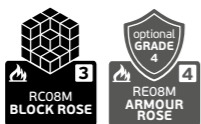

.TB .TG .TCO .TCH

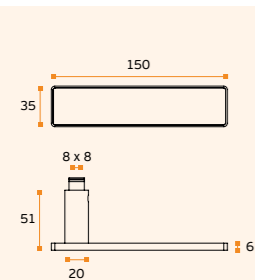

**MATERIAL:** EN 1.4301 / AISI 304 +  
Pele natural - camel / Natural leather  
camel / Cuero natural - camel

**ACABAMENTO / FINISH / ACABADO:**  
STANDARD: SATINADO / SATIN / SATIN

**OPTIONAL:** PVD TITANIUM COATED

.TB



SOLID ■  
EN1906 3-4 6-1 1030B



**IN.00.436.N** FRAME CONTOUR  
Puxador de porta /  
Door lever handle / Manilla de puerta.  
RC08M (Roseta standard / Standard rose)

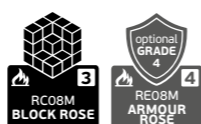

.TB .TG .TCO .TCH

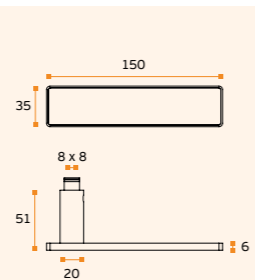

**MATERIAL:** EN 1.4301 / AISI 304 +  
Pele natural - Preto / Natural leather -  
Black / Cuero natural - Negro

**ACABAMENTO / FINISH / ACABADO:**  
STANDARD: SATINADO / SATIN / SATIN

**OPTIONAL:** PVD TITANIUM COATED

.TB / .TG / .TCO / .TCH



SOLID ■  
EN1906 3-4 6-1 1030B

☞  
Pag.240

☞  
Pag.340

☞  
Pag.264

☞  
Pag.272

☞  
Pag.282

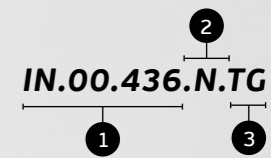

**Exemplo /**  
Example / Ejemplo  
**1 - Referência do produto /**  
Product reference / Referencia del producto  
**2 - Pele /** Leather / Piel  
**3 - Acabamento titânio PVD /**  
PVD Titanium finish / Acabados titanio PVD



**Exemplo aplicado com sistema**  
controlo de acesso VOYAGER /  
Example applied with VOYAGER  
access control system /  
Ejemplo aplicado con el sistema  
de control de acceso VOYAGER /

IMAGE / IMAGEM:  
IN.00.436.N.TG + IN.27.400



# FLAT & ROUND

PUXADORES E ACESSÓRIOS /  
LEVER HANDLES AND ACCESSORIES /  
MANILLAS Y ACCESORIOS.



**IN.00.060**  
Puxador de porta /  
Door lever handle / Manilla de puerta.  
RC08M (Roseta standard / Standard rose)

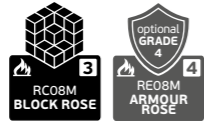

.TB .TG .TCO .TCH

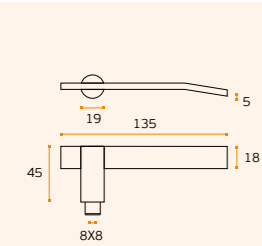

**MATERIAL:** EN 1.4301 / AISI 304  
**ACABAMENTO / FINISH / ACABADO:**  
STANDARD: SATINADO / SATIN / SATIN  
**OPTIONAL:** PVD TITANIUM COATED  
**.TB / .TG / .TCO / .TCH**  
**DESIGN:** ARQ. LUÍSA ROSAS

SOLID ■  
EN1906 3-4 7-1 10308



**IN.00.080 GRAIN**  
Puxador de porta /  
Door lever handle / Manilla de puerta.  
RC08M (Roseta standard / Standard rose)

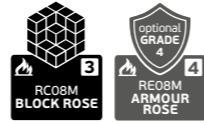

.TB .TG .TCO .TCH

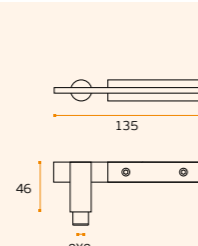

**MATERIAL:** EN 1.4301 / AISI 304  
**ACABAMENTO / FINISH / ACABADO:**  
STANDARD: SATINADO + AREADO  
/ SATIN + SAND SPRAY/ SATIN +  
ARENADO

SOLID ■  
EN1906 3-4 7-1 10308



**IN.00.061**  
Puxador de porta /  
Door lever handle / Manilla de puerta.  
RC08M (Roseta standard / Standard rose)

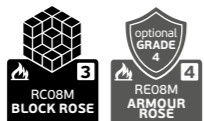

.TB .TG .TCO .TCH

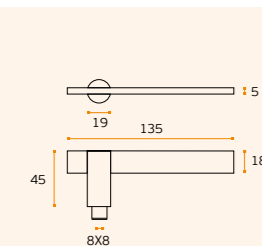

**MATERIAL:** EN 1.4301 / AISI 304  
**ACABAMENTO / FINISH / ACABADO:**  
STANDARD: SATINADO / SATIN / SATIN  
**OPTIONAL:** PVD TITANIUM COATED  
**.TB / .TG / .TCO / .TCH**

SOLID ■  
EN1906 3-4 7-1 10308



IN.00.061.TB  
Titanium black



IN.00.061.TG  
Titanium gold



IN.00.061.TCO  
Titanium copper



IN.00.061.TCH  
Titanium chocolate

.P  
Mirror  
finish

.TB  
PVD  
Titanium  
black

.TG  
PVD  
Titanium  
gold

.TCO  
PVD  
Titanium  
copper

.TCH  
PVD  
Titanium  
chocolate

—  
Pag.240

—  
Pag.340

—  
Pag.264

—  
Pag.272

—  
Pag.282





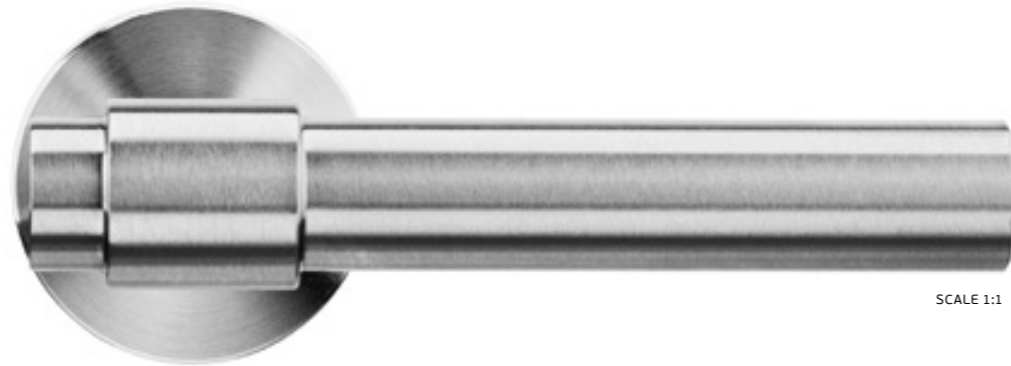

SCALE 1:1

# SIMPLE

BY LYDIA KÜMEL

Desenhado por Lydia Kümel nos anos noventa, teve como inspiração os puxadores usados nas carruagens dos comboios belgas.

Designed by Lydia Kümel in the 1990's, it was inspired by the handles used on Belgian train carriages.

Diseñado por Lydia Kümel en la década de 1990, se inspiró en las manijas utilizadas en los vagones de tren belgas.

Coleção retomada na JNF, com mais soluções para mobiliário e banho.

Collection resumed by JNF, with more solutions for furniture and bath.

Colección reanudada en JNF, con más soluciones para muebles y baño.

|   |  |
|---|--|
| DESIGNED BY: LYDIA KUMEL                  | SIMPLE SERIES / IN.00.145                      |
| ARCHITECT                                 | CREATED: 90'S                                  |
| COUNTRY: BRUSSELS                         | SCALE 1:1                                      |
| LKDM- ARCHITECTES D'INTÉRIEUR & DESIGNERS | MATERIAL: STAINLESS STEEL (EN 1.4301/AISI 304) |

**.P**  
Mirror finish

**.TB**  
PVD Titanium black

**.TG**  
PVD Titanium gold

**.TCO**  
PVD Titanium copper

**.TCH**  
PVD Titanium chocolate



Pag.240



Pag.340



Pag.264



Pag.272



Pag.282



## IN.00.145 SIMPLE

Puxador de porta / Door lever handle / Manilla de puerta. **RC08M** (Roseta standard / Standard rose)  
Design: Lydia Kümel

**.TB** **.TG** **.TCO** **.TCH**

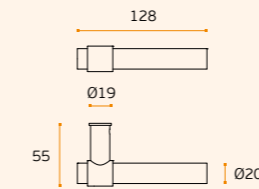

MATERIAL: EN 1.4301 / AISI 304

ACABAMENTO / FINISH / ACABADO: STANDARD: SATINADO / SATIN / SATIN

OPTIONAL: PVD TITANIUM COATED

**.TB / .TG / .TCO / .TCH**

EN1906 3-4 7-1 1030B



## IN.00.145.EF.RD08M SIMPLE

Puxador de porta / Door lever handle / Manilla de puerta. **RD08M** (Roseta standard / Standard rose)  
Design: Lydia Kümel

**.TB** **.TG** **.TCO** **.TCH**

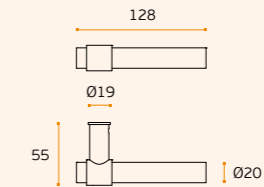

MATERIAL: EN 1.4301 / AISI 304

ACABAMENTO / FINISH / ACABADO: STANDARD: SATINADO / SATIN / SATIN

OPTIONAL: PVD TITANIUM COATED

**.TB / .TG / .TCO / .TCH**

EN1906 3 7-1 1030B



## IN.00.172 SIMPLE

Torniquete de porta / Door tourniquet/ Torniquete de puerta. **RC08M** (Roseta standard / Standard rose)  
Design: Lydia Kümel

**.TB** **.TG** **.TCO** **.TCH**

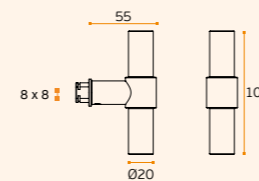

MATERIAL: EN 1.4301 / AISI 304

ACABAMENTO / FINISH / ACABADO: STANDARD: SATINADO / SATIN / SATIN

OPTIONAL: PVD TITANIUM COATED

**.TB / .TG / .TCO / .TCH**

EN1906 3-4 7-1 1030B

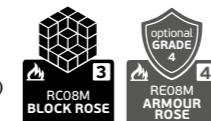

## IN.00.173 SIMPLE

Torniquete fixo / Fixed door tourniquet / Torniquete fijo. **IN.08.BCP** (Base standard)  
Design: Lydia Kümel

**.TB** **.TG** **.TCO** **.TCH**

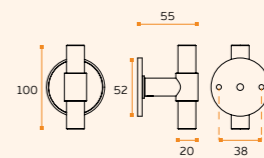

MATERIAL: EN 1.4301 / AISI 304

ACABAMENTO / FINISH / ACABADO: STANDARD: SATINADO / SATIN / SATIN

OPTIONAL: PVD TITANIUM COATED

**.TB / .TG / .TCO / .TCH**



## SIMPLE

**PUXADORES E ACESSÓRIOS /**  
**LEVER HANDLES AND ACCESSORIES /**  
**MANILLAS Y ACCESORIOS.**



### IN.00.145.16 SIMPLE

**Puxador de porta /**  
**Door lever handle / Manilla de puerta.**

**RC08M (Roseta standard / Standard rose)**

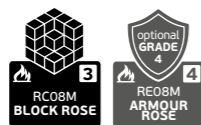

.TB .TG .TCO .TCH

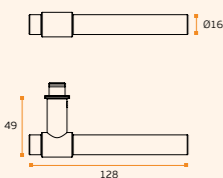

**MATERIAL:** EN 1.4301 / AISI 304

**ACABAMENTO / FINISH / ACABADO:**  
**STANDARD:** SATINADO / SATIN / SATIN

**OPTIONAL:** PVD TITANIUM COATED

.TB / .TG / .TCO / .TCH

SOLID ■  
 EN1906 3-7-1-1030B



### IN.04.266 SIMPLE

**Fecho wc com ranhura para moeda com ou sem indicador (pode ser optado na instalação) / Bathroom snib indicator with coin slot with or without color indication (can be chosen on installation) / Condeño de baño con fenda para moneda con o sin indicador (opcional en la instalación).**

.TB .TG .TCO .TCH

**MATERIAL:** EN 1.4301 / AISI 304

**ACABAMENTO / FINISH / ACABADO STANDARD:** SATINADO / SATIN / SATIN

**OPTIONAL:** PVD TITANIUM COATED .TB / .TG / .TCO / .TCH

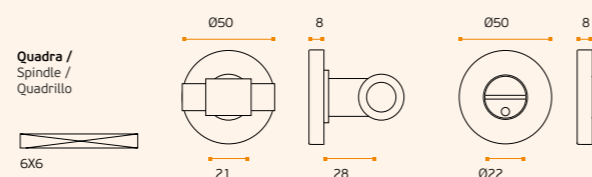

### IN.22.152.14 SIMPLE

**Puxador de móvel /**  
**Furniture knob / Pomo de mueble.**

.TB .TG .TCO .TCH

**MATERIAL:** EN 1.4301 / AISI 304 (SATIN)

**OPTIONAL:** PVD TITANIUM COATED

.TB / .TG / .TCO / .TCH

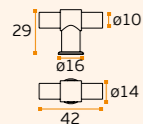

### IN.22.152.16 SIMPLE

**Puxador de móvel /**  
**Furniture knob / Pomo de mueble.**

.TB .TG .TCO .TCH

**MATERIAL:** EN 1.4301 / AISI 304 (SATIN)

**OPTIONAL:** PVD TITANIUM COATED

.TB / .TG / .TCO / .TCH

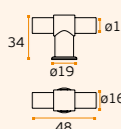

### IN.00.172.16 SIMPLE

**Torniquete de porta / Door tourniquet / Torniquete de puerta. RC08M (Roseta standard / Standard rose)**

.TB .TG .TCO .TCH

**MATERIAL:** EN 1.4301 / AISI 304 (SATIN)

**OPTIONAL:** PVD TITANIUM COATED

.TB / .TG / .TCO / .TCH

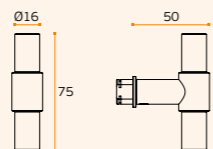

### IN.00.173.16 SIMPLE

**Torniquete fixo / Fixed door tourniquet / Torniquete fijo. IN.08.BCP (Base standard)**

.TB .TG .TCO .TCH

**MATERIAL:** EN 1.4301 / AISI 304 (SATIN)

**OPTIONAL:** PVD TITANIUM COATED

.TB / .TG / .TCO / .TCH

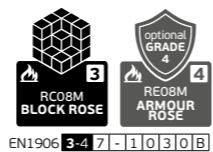
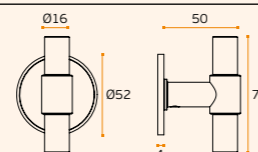

EN1906 3-4-7-1-1030B



# NATUR

**PUXADORES E ACESSÓRIOS /**  
**LEVER HANDLES AND ACCESSORIES /**  
**MANILLAS Y ACCESORIOS.**



**IN.00.172.V NATUR**  
**Puxador duplo para portas de vidro /**  
**Double handle for glass doors /**  
**Pomo doble para puertas de cristal.**

.TB .TG .TCO .TCH

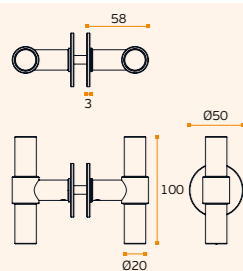

**MATERIAL:** EN 1.4301 / AISI 304  
**ACABAMENTO / FINISH / ACABADO:**  
 STANDARD: SATINADO / SATIN / SATIN  
 OPTIONAL: PVD TITANIUM COATED  
**.TB / .TG / .TCO / .TCH**

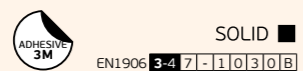

NEW



**IN.00.172.16.V NATUR**  
**Puxador duplo para portas de vidro /**  
**Double handle for glass doors /**  
**Pomo doble para puertas de cristal.**

.TB .TG .TCO .TCH

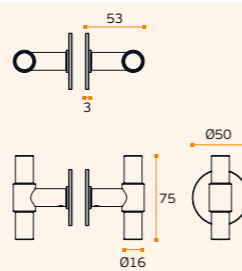

**MATERIAL:** EN 1.4301 / AISI 304  
**ACABAMENTO / FINISH / ACABADO:**  
 STANDARD: SATINADO / SATIN / SATIN  
 OPTIONAL: PVD TITANIUM COATED  
**.TB / .TG / .TCO / .TCH**

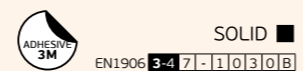

**.P**  
 Mirror  
 finish

**.TB**  
 PVD  
 Titanium  
 black

**.TG**  
 PVD  
 Titanium  
 gold

**.TCO**  
 PVD  
 Titanium  
 copper

**.TCH**  
 PVD  
 Titanium  
 chocolate



NEW

## IN.00.145.16.DKP.32 NATUR

**Mecanismo de janela DK com**  
**interior metálico com 4 posições /**  
**DK 4 positions mechanism**  
**with metallic body /**  
**Mecanismo de ventana DK de 4**  
**posiciones con el metal interior.**

## IN.00.145.16.DKP.37 NATUR

**Mecanismo de janela DK com**  
**interior metálico com 4 posições /**  
**DK 4 positions mechanism**  
**with metallic body /**  
**Mecanismo de ventana DK de 4**  
**posiciones con el metal interior.**

## IN.00.145.16.DKP.60 NATUR

**Mecanismo de janela DK com**  
**interior metálico com 4 posições /**  
**DK 4 positions mechanism**  
**with metallic body /**  
**Mecanismo de ventana DK de 4**  
**posiciones con el metal interior.**



.TB .TG .TCO .TCH

**MATERIAL:** EN 1.4301 / AISI 304

**ACABAMENTO / FINISH / ACABADO:** STANDARD: SATINADO / SATIN / SATIN

**OPTIONAL:** PVD TITANIUM COATED .TB / .TG / .TCO / .TCH

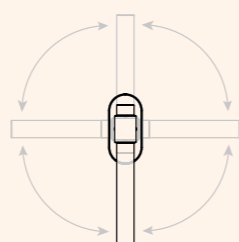
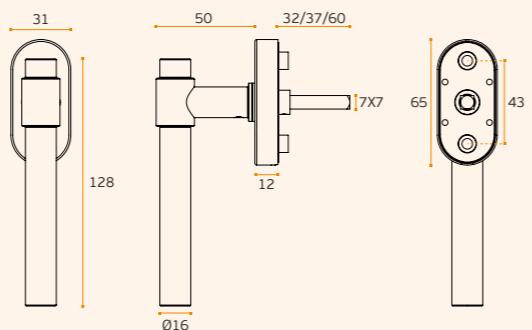

**4 posições / 4 positions / 4 posiciones**

Pag.240

Pag.340

Pag.264

Pag.272

Pag.282

**IN.07.123.D NATUR**  
**Asa de porta dupla /**  
**Double door handle /**  
**Manillon de puerta doble.**

.TB .TG .TCO .TCH

**MATERIAL:** EN 1.4301 / AISI 304  
**ACABAMENTO / FINISH / ACABADO:**  
 STANDARD: SATINADO / SATIN / SATIN  
 OPTIONAL: PVD TITANIUM COATED  
**.TB / .TG / .TCO / .TCH**

| A   | B   |
|-----|-----|
| 300 | 344 |
| 600 | 644 |
| 900 | 944 |

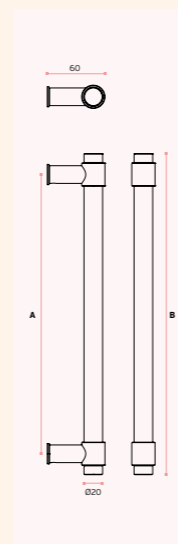

SEMI SOLID ■

**ACESSÓRIOS / ACCESSORIES**

MFU M6 --- INCLUDED

**OPCIONAL VIDRO / OPTIONAL GLASS**

IN.08.MFU.DV.19  
 Dupla para vidro / double glass

IN.08.MFU.SV.19  
 Simples vidro / single glass



**IN.07.123.16.D NATUR**  
**Asa de porta dupla /**  
**Double door handle /**  
**Manillon de puerta doble.**

.TB .TG .TCO .TCH

**MATERIAL:** EN 1.4301 / AISI 304  
**ACABAMENTO / FINISH / ACABADO:**  
 STANDARD: SATINADO / SATIN / SATIN  
 OPTIONAL: PVD TITANIUM COATED  
**.TB / .TG / .TCO / .TCH**

| A   | B   |
|-----|-----|
| 200 | 244 |
| 300 | 344 |

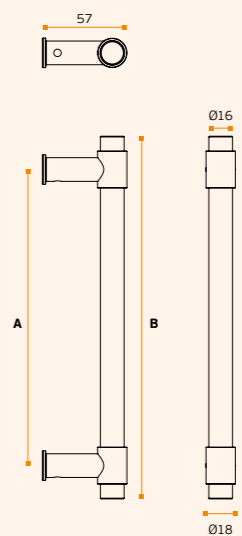

SEMI SOLID ■

**ACESSÓRIOS / ACCESSORIES**

MFU M6 --- INCLUDED

**OPCIONAL VIDRO / OPTIONAL GLASS**

IN.08.MFU.DV.19  
 Dupla para vidro / double glass

IN.08.MFU.SV.19  
 Simples vidro / single glass





# NATUR WATCH

PUXADORES E ACESSÓRIOS /  
LEVER HANDLES AND ACCESSORIES /  
MANILLAS Y ACCESORIOS.

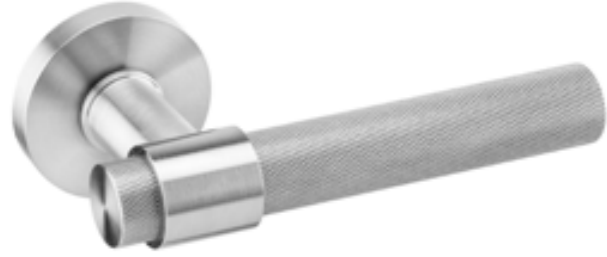

**IN.00.145.KN** NATUR WATCH  
Puxador de porta /  
Door lever handle / Manilla de puerta.  
RC08M (Roseta standard / Standard rose)

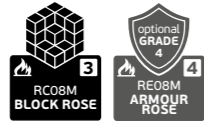

- .TB
- .TG
- .TCO
- .TCH

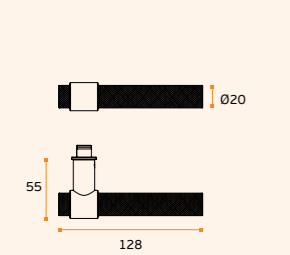

**MATERIAL:** EN 1.4301 / AISI 304  
**ACABAMENTO / FINISH / ACABADO:**  
STANDARD: SATINADO / SATIN / SATIN  
**OPTIONAL:** PVD TITANIUM COATED  
.TB / .TG / .TCO / .TCH

EN1906 3-4 7-1 0 3 0 B

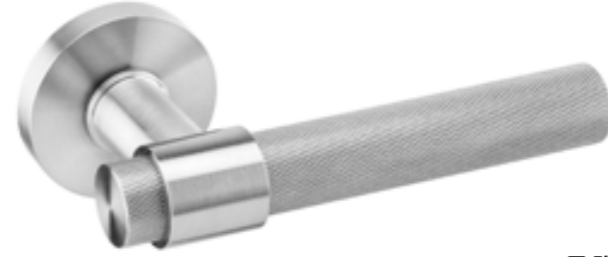

**IN.00.145.KN.EF.RD08M** NATUR WATCH  
Puxador de porta /  
Door lever handle / Manilla de puerta.  
RD08M (Roseta standard / Standard rose)



- .TB
- .TG
- .TCO
- .TCH

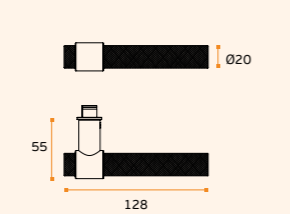

**MATERIAL:** EN 1.4301 / AISI 304  
**ACABAMENTO / FINISH / ACABADO:**  
STANDARD: SATINADO / SATIN / SATIN  
**OPTIONAL:** PVD TITANIUM COATED  
.TB / .TG / .TCO / .TCH

EN1906 3 7-1 0 3 0 B

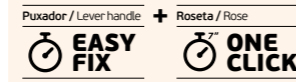

.P  
Mirror  
finish

.TB  
PVD  
Titanium  
black

.TG  
PVD  
Titanium  
gold

.TCO  
PVD  
Titanium  
copper

.TCH  
PVD  
Titanium  
chocolate



**IN.00.172.V.KN** NATUR WATCH  
Puxador duplo para portas  
de vidro / Double handle for glass doors /  
Pomo doble para puertas de cristal.

- .TB
- .TG
- .TCO
- .TCH

**MATERIAL:** EN 1.4301 / AISI 304  
**ACABAMENTO / FINISH / ACABADO:**  
STANDARD: SATINADO / SATIN / SATIN  
**OPTIONAL:** PVD TITANIUM COATED  
.TB / .TG / .TCO / .TCH

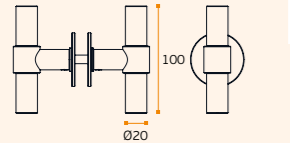
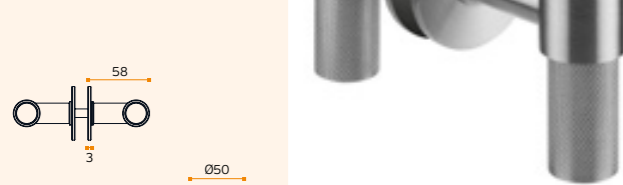

SOLID ■

**IN.00.172.KN** NATUR WATCH  
Torniquete de porta / Door tourniquet  
/ Torniquete de puerta. RC08M (Roseta  
standard / Standard rose)

- .TB
- .TG
- .TCO
- .TCH

**MATERIAL:** EN 1.4301 / AISI 304 (SATIN)  
**OPTIONAL:** PVD TITANIUM COATED  
.TB / .TG / .TCO / .TCH

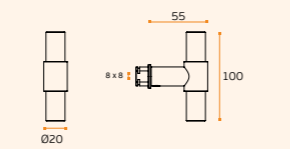

**IN.00.173.KN** NATUR WATCH  
Torniquete fixo / Fixed door  
tourniquet / Torniquete fijo.  
IN.08.BCP (Base standard)

- .TB
- .TG
- .TCO
- .TCH

**MATERIAL:** EN 1.4301 / AISI 304 (SATIN)  
**OPTIONAL:** PVD TITANIUM COATED  
.TB / .TG / .TCO / .TCH

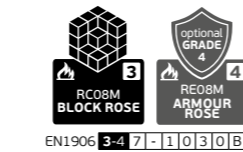
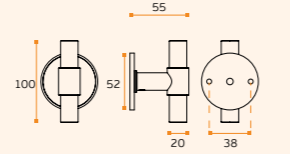

EN1906 3-4 7-1 0 3 0 B



Pag.240

Pag.340

Pag.264

Pag.272

Pag.282





# NATUR WATCH

PUXADORES E ACESSÓRIOS /  
LEVER HANDLES AND ACCESSORIES /  
MANILLAS Y ACCESORIOS.



**.P**  
Mirror  
finish

**.TB**  
PVD  
Titanium  
black

**.TG**  
PVD  
Titanium  
gold

**.TCO**  
PVD  
Titanium  
copper

**.TCH**  
PVD  
Titanium  
chocolate



**IN.00.145.16.KN NATUR WATCH**  
**Puxador de porta /**  
**Door lever handle / Manilla de puerta.**  
**RC08M (Roseta standard / Standard rose)**

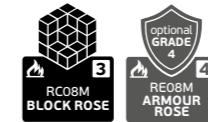

**.TB** **.TG** **.TCO** **.TCH**

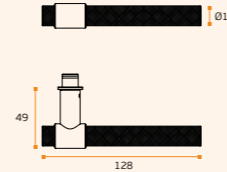

**MATERIAL:** EN 1.4301 / AISI 304

**ACABAMENTO / FINISH / ACABADO:**  
**STANDARD:** SATINADO / SATIN / SATIN

**OPTIONAL:** PVD TITANIUM COATED

**.TB / .TG / .TCO / .TCH**

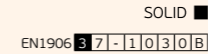

**IN.04.266.KN NATUR WATCH**  
**Fecho wc com ranhura para moeda com ou sem indicador (pode ser**  
**optado na instalação) / Bathroom snib indicator with coin slot with or**  
**without color indication (can be chosen on installation) / Condeña de baño**  
**con fenda para moneda con o sin indicador (opcional en la instalación).**

**.TB** **.TG** **.TCO** **.TCH**

**MATERIAL:** EN 1.4301 / AISI 304

**ACABAMENTO / FINISH / ACABADO STANDARD:** SATINADO / SATIN / SATIN

**OPTIONAL:** PVD TITANIUM COATED **.TB / .TG / .TCO / .TCH**

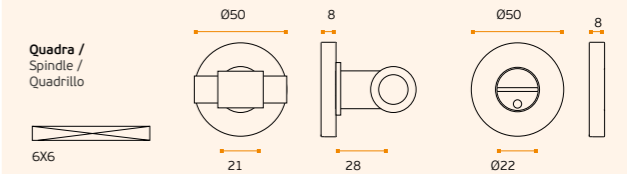

**NEW**

**IN.00.172.16.V.KN**  
**NATUR WATCH**  
**Puxador duplo para portas**  
**de vidro / Double handle for glass doors /**  
**Pomo doble para puertas de cristal.**

**.TB** **.TG** **.TCO** **.TCH**

**MATERIAL:** EN 1.4301 / AISI 304

**ACABAMENTO / FINISH / ACABADO:**  
**STANDARD:** SATINADO / SATIN / SATIN

**OPTIONAL:** PVD TITANIUM COATED

**.TB / .TG / .TCO / .TCH**

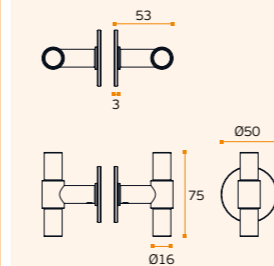

**SOLID** ■



**IN.00.172.16.KN NATUR WATCH**  
**Torniquete de porta / Door tourniquet**  
**/Torniquete de puerta. RC08M (Roseta**  
**standard / Standard rose)**

**.TB** **.TG** **.TCO** **.TCH**

**MATERIAL:** EN 1.4301 / AISI 304 (SATIN)

**OPTIONAL:** PVD TITANIUM COATED

**.TB / .TG / .TCO / .TCH**

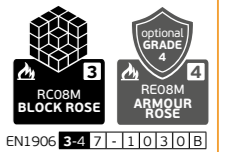
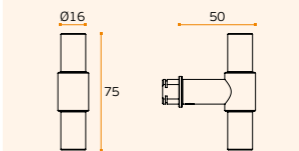

EN1906 3-4 7-1 10 3 0 B

**IN.00.173.16.KN NATUR WATCH**  
**Torniquete fixo / Fixed door**  
**tourniquet / Torniquete fijo.**  
**IN.08.BCP (Base standard)**

**.TB** **.TG** **.TCO** **.TCH**

**MATERIAL:** EN 1.4301 / AISI 304 (SATIN)

**OPTIONAL:** PVD TITANIUM COATED

**.TB / .TG / .TCO / .TCH**

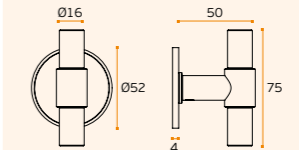



## NATUR WATCH

PUXADORES E ACESSÓRIOS /  
 LEVER HANDLES AND ACCESSORIES /  
 MANILLAS Y ACCESORIOS.

NEW

### IN.17.145.KN.1

#### NATUR WATCH

Mecanismo de segurança para janela ou porta de correr elevadora / Security mechanism for lift sliding window or door / Mecanismo de seguridad para ventana o puerta corredera elevadora.

.TB .TG .TCO .TCH

MATERIAL: EN 1.4301 / AISI 304

ACABAMENTO / FINISH / ACABADO:  
 STANDARD: SATINADO / SATIN / SATIN

OPTIONAL: PVD TITANIUM COATED

.TB / .TG / .TCO / .TCH

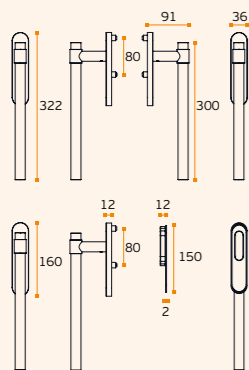

### IN.17.145.KN.2

Mecanismo de segurança para janela ou porta de correr elevadora / Security mechanism for lift sliding window or door / Mecanismo de seguridad para ventana o puerta corredera elevadora.



### IN.17.145.KN.3

Mecanismo de segurança para janela ou porta de correr elevadora / Security mechanism for lift sliding window or door / Mecanismo de seguridad para ventana o puerta corredera elevadora.



### IN.17.145.KN.4

Mecanismo de segurança para janela ou porta de correr elevadora / Security mechanism for lift sliding window or door / Mecanismo de seguridad para ventana o puerta corredera elevadora.



NEW

### IN.17.605.KN

#### NATUR WATCH

Asa de porta dupla / Double door handle / Manillon de puerta doble.

.TB .TG .TCO .TCH

MATERIAL: EN 1.4301 / AISI 304

ACABAMENTO / FINISH / ACABADO:  
 STANDARD: SATINADO / SATIN / SATIN

OPTIONAL: PVD TITANIUM COATED

.TB / .TG / .TCO / .TCH

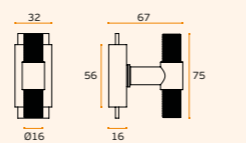

### IN.17.605.2

Guia para vareta / Window latch guide / Guia para cremone de ventana.

MATERIAL: EN 1.4401 / AISI 316

ACABAMENTO / FINISH / ACABADO:  
 SATINADO / SATIN / SATIN

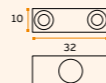

### IN.17.605.10

### IN.17.605.15

### IN.17.605.30

Vareta redonda / Round rod / Vareta redonda.

MATERIAL: EN 1.4401 / AISI 316

ACABAMENTO / FINISH / ACABADO:  
 SATINADO / SATIN / SATIN

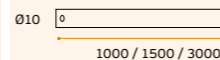

### IN.07.123.16.D.KN.\_\_\_\_

#### NATUR WATCH

Asa de porta dupla / Double door handle / Manillon de puerta doble.

MATERIAL: EN 1.4301 / AISI 304

ACABAMENTO / FINISH / ACABADO:  
 STANDARD: SATINADO / SATIN / SATIN

OPTIONAL: PVD TITANIUM COATED

.TB / .TG / .TCO / .TCH

| A   | B   |
|-----|-----|
| 200 | 244 |
| 300 | 344 |

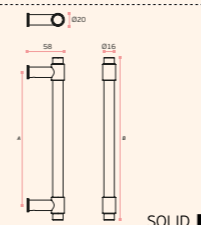

ACESSÓRIOS / ACCESSORIES

MFU M6 --- INCLUDED

OPCIONAL VIDRO / OPTIONAL GLASS

IN.08.MFU.DV.19  
 Dupla para vidro / double glass

IN.08.MFU.SV.19  
 Simples vidro / single glass



NEW

### IN.00.145.16.KN.DKP.32

Mecanismo de janela DK com interior metálico com 4 posições / DK 4 positions mechanism with metallic body / Mecanismo de ventana DK de 4 posiciones con el metal interior.

### IN.00.145.16.KN.DKP.37

Mecanismo de janela DK com interior metálico com 4 posições / DK 4 positions mechanism with metallic body / Mecanismo de ventana DK de 4 posiciones con el metal interior.

### IN.00.145.16.KN.DKP.60

Mecanismo de janela DK com interior metálico com 4 posições / DK 4 positions mechanism with metallic body / Mecanismo de ventana DK de 4 posiciones con el metal interior.

.TB .TG .TCO .TCH

MATERIAL: EN 1.4301 / AISI 304

ACABAMENTO / FINISH / ACABADO:  
 STANDARD: SATINADO / SATIN / SATIN

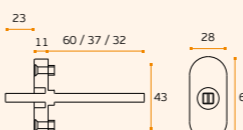

### IN.22.153.16.KN

#### NATUR WATCH

Asa de móvel / Furniture handle / Tirador de mueble

.TB .TG .TCO .TCH

MATERIAL: EN 1.4301 / AISI 304

ACABAMENTO / FINISH / ACABADO:  
 STANDARD: SATINADO / SATIN / SATIN

OPTIONAL: PVD TITANIUM COATED

.TB / .TG / .TCO / .TCH

| A   | B   |
|-----|-----|
| 128 | 176 |
| 160 | 208 |
| 224 | 272 |

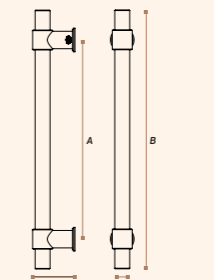

### IN.22.152.14.KN

#### NATUR WATCH

Puxador de móvel / Furniture knob / Pomo de mueble.

.TB .TG .TCO .TCH

MATERIAL: EN 1.4301 / AISI 304 (SATIN)

OPTIONAL: PVD TITANIUM COATED

.TB / .TG / .TCO / .TCH

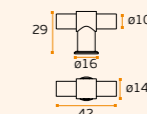

### IN.22.152.16.KN

#### NATUR WATCH

Puxador de móvel / Furniture knob / Pomo de mueble.

.TB .TG .TCO .TCH

MATERIAL: EN 1.4301 / AISI 304 (SATIN)

OPTIONAL: PVD TITANIUM COATED

.TB / .TG / .TCO / .TCH

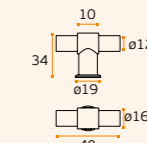

# NATUR WHITE

PUXADORES E ACESSÓRIOS /  
LEVER HANDLES AND ACCESSORIES /  
MANILLAS Y ACCESORIOS.



IMAGE / IMAGEM:  
IN.00.145.W + IN.04.28R.P08N.W

.P  
Mirror  
finish

.TB  
PVD  
Titanium  
black

.TG  
PVD  
Titanium  
gold

.TCO  
PVD  
Titanium  
copper

.TCH  
PVD  
Titanium  
chocolate



**IN.00.145.W** NATUR WHITE  
Puxador de porta /  
Door lever handle / Manilla de puerta.  
RC08N (Roseta standard / Standard rose)

MATERIAL: ALUMINIO / ALUMINIUM

ACABAMENTO / FINISH / ACABADO:  
STANDARD: RAL 9016

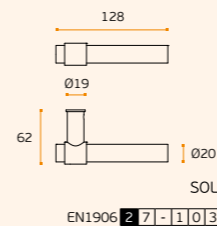

**IN.04.28R.P08N.B**  
Entrada de chave  
normal com interior  
nylon / Normal key  
hole with nylon base  
/ Bocallave para llave  
normal con base en nylon.



**IN.04.28R.Y08N.B**  
Entrada de chave para  
cilindro com interior  
nylon / European cylinder  
key hole with nylon base /  
Bocallave para bombillo  
con base en nylon.

MATERIAL: ALUMINIO / ALUMINIUM

ACABAMENTO / FINISH / ACABADO:  
STANDARD: RAL 9016



**IN.04.266.W** NATUR WHITE  
Fecho wc com ranhura para moeda (com ou sem indicador) /  
Bathroom snib indicator with coin slot (with or without color indication) /  
Condeña de baño con fenda para moneda (con o sin indicador).

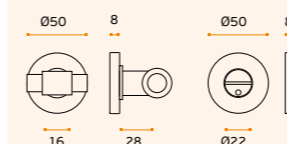

MATERIAL: ALUMINIO / ALUMINIUM

ACABAMENTO / FINISH / ACABADO:  
STANDARD: RAL 9016

Pag.240

Pag.340

Pag.264

Pag.272

Pag.282

NEW

**IN.07.145.W** NATUR WHITE  
Asa de porta dupla /  
Double door handle /  
Manillon de puerta doble.

MATERIAL: ALUMINIO / ALUMINIUM

ACABAMENTO / FINISH / ACABADO:  
STANDARD: RAL 9016

| A   | B   |
|-----|-----|
| 200 | 244 |
| 300 | 344 |
| 600 | 644 |

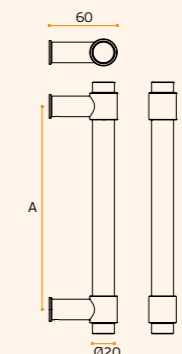

SOLID ■

ACESSÓRIOS / ACCESSORIES

MFU M6 --- INCLUDED

OPCIONAL VIDRO / OPTIONAL GLASS

IN.08.MFU.DV.19  
Dupla para vidro / double glass

IN.08.MFU.SV.19  
Simples vidro / single glass





## NATUR BLACK

PUXADORES E ACESSÓRIOS /  
 LEVER HANDLES AND ACCESSORIES /  
 MANILLAS Y ACCESORIOS.



### IN.00.145.B NATUR BLACK

Puxador de porta /  
 Door lever handle / Manilla de puerta.  
**RC08N** (Roseta standard / Standard rose)

MATERIAL: ALUMINIO / ALUMINIUM

ACABAMENTO / FINISH / ACABADO:  
 STANDARD: RAL 9005

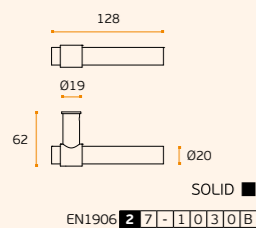

**IN.04.28R.P08N.B**  
 Entrada de chave para  
 normal com interior  
 nylon / Normal key  
 hole with nylon base /  
 Bocallave para llave  
 normal con base en nylon.



**IN.04.28R.Y08N.B**  
 Entrada de chave para  
 cilindro com interior  
 nylon / European cylinder  
 key hole with nylon base /  
 Bocallave para bombillo  
 con base en nylon.

MATERIAL: ALUMINIO / ALUMINIUM

ACABAMENTO / FINISH / ACABADO:  
 STANDARD: RAL 9005



### IN.04.266.B NATUR BLACK

Fecho wc com ranhura para moeda (com ou sem indicador) /  
 Bathroom snib indicator with coin slot (with or without color indication) /  
 Condeña de baño con fenda para moneda (con o sin indicador).

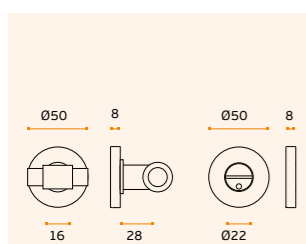

MATERIAL: ALUMINIO / ALUMINIUM

ACABAMENTO / FINISH / ACABADO:  
 STANDARD: RAL 9005

NEW

### IN.07.145.B NATUR BLACK

Asa de porta dupla /  
 Double door handle /  
 Manillon de puerta doble.

MATERIAL: ALUMINIO / ALUMINIUM

ACABAMENTO / FINISH / ACABADO:  
 STANDARD: RAL 9005

| A   | B   |
|-----|-----|
| 200 | 244 |
| 300 | 344 |
| 600 | 644 |

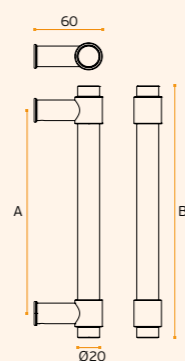

SOLID ■

ACESSÓRIOS / ACCESSORIES

MFU M6 --- INCLUDED

OPCIONAL VIDRO / OPTIONAL GLASS

IN.08.MFU.DV.19  
 Dupla para vidro / double glass

IN.08.MFU.SV.19  
 Simples vidro / single glass

.P  
 Mirror  
 finish

.TB  
 PVD  
 Titanium  
 black

.TG  
 PVD  
 Titanium  
 gold

.TCO  
 PVD  
 Titanium  
 copper

.TCH  
 PVD  
 Titanium  
 chocolate

Pag.240

Pag.340

Pag.264

Pag.272

Pag.282





## WATCH

PUXADORES E ACESSÓRIOS /  
LEVER HANDLES AND ACCESSORIES /  
MANILLAS Y ACCESORIOS.**IN.22.160.30.KN WATCH**  
Puxador de móvel /  
Furniture knob / Pomo de mueble.

MATERIAL: EN 1.4301 / AISI 304

ACABAMENTO / FINISH ACABADO:  
SATINADO / SATIN / SATIN

OPTIONAL: PVD TITANIUM COATED

.TB / .TG / .TCO / .TCH

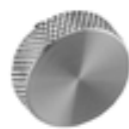
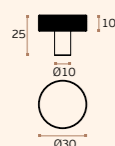
**IN.22.160.25.KN WATCH**  
Puxador de móvel /  
Furniture knob / Pomo de mueble.

MATERIAL: EN 1.4301 / AISI 304

ACABAMENTO / FINISH ACABADO:  
SATINADO / SATIN / SATIN

OPTIONAL: PVD TITANIUM COATED

.TB / .TG / .TCO / .TCH

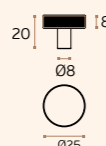
**IN.22.160.20.KN WATCH**  
Puxador de móvel /  
Furniture knob / Pomo de mueble.

MATERIAL: EN 1.4301 / AISI 304

ACABAMENTO / FINISH ACABADO:  
SATINADO / SATIN / SATIN

OPTIONAL: PVD TITANIUM COATED

.TB / .TG / .TCO / .TCH

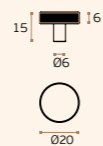
**IN.22.133 WATCH**  
Puxador de móvel /  
Furniture knob / Pomo de mueble.

MATERIAL: EN 1.4301 / AISI 304

ACABAMENTO / FINISH ACABADO:  
SATINADO / SATIN / SATIN

OPTIONAL: PVD TITANIUM COATED

.TB / .TG / .TCO / .TCH

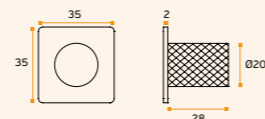
.P  
Mirror  
finish.TB  
PVD  
Titanium  
black.TG  
PVD  
Titanium  
gold.TCO  
PVD  
Titanium  
copper.TCH  
PVD  
Titanium  
chocolate

NEW

**IN.22.136.KN**  
WATCH  
Asa de móvel /  
Furniture handle /  
Tirador de mueble

MATERIAL: EN 1.4301 / AISI 304

ACABAMENTO / FINISH / ACABADO:  
STANDARD: SATINADO / SATIN / SATIN

OPTIONAL: PVD TITANIUM COATED

.TB / .TG / .TCO / .TCH

| A   | B   |
|-----|-----|
| 128 | 183 |
| 160 | 215 |
| 224 | 279 |

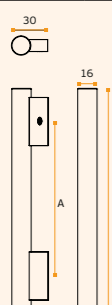

SOLID ■

**IN.22.135.KN WATCH**  
Puxador de móvel /  
Furniture knob / Pomo de mueble.

MATERIAL: EN 1.4301 / AISI 304

ACABAMENTO / FINISH ACABADO:  
SATINADO / SATIN / SATIN

OPTIONAL: PVD TITANIUM COATED

.TB / .TG / .TCO / .TCH

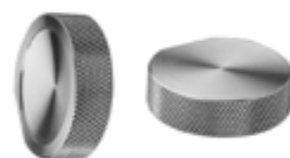
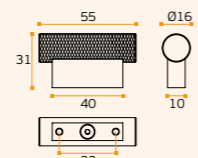
**IN.22.162.KN WATCH**  
Puxador de móvel /  
Furniture knob /  
Pomo de mueble.

MATERIAL: EN 1.4301 / AISI 304

ACABAMENTO / FINISH ACABADO:  
SATINADO / SATIN / SATIN

OPTIONAL: PVD TITANIUM COATED

.TB / .TG / .TCO / .TCH

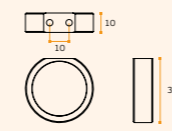
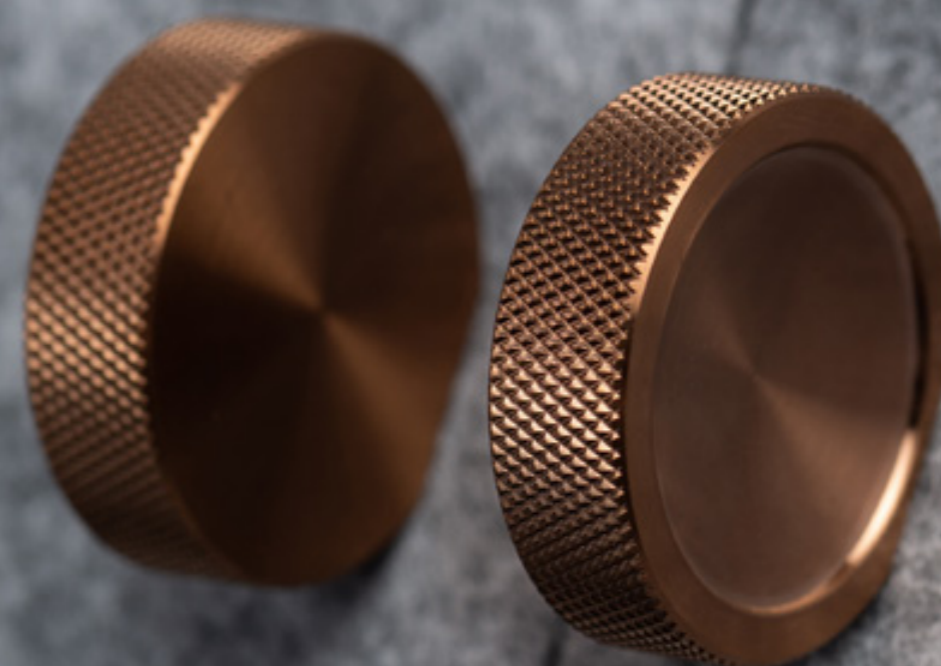
  
Pag.240  
Pag.340  
Pag.264  
Pag.272  
Pag.282



# WATCH LEATHER

PUXADORES E ACESSÓRIOS /  
LEVER HANDLES AND ACCESSORIES /  
MANILLAS Y ACCESORIOS.

NEW

**IN.22.165.KN.**  
**WATCH LEATHER**  
**Asa de móvel /**  
Furniture handle /  
Tirador de mueble  
**Design: Pedro Queirós**

.TB .TG .TCO .TCH

**MATERIAL:** EN 1.4301 / AISI 304 +  
PELE NATURAL / NATURAL LEATHER /  
CUERO NATURAL

**ACABAMENTO / FINISH / ACABADO:**  
**STANDARD:** SATINADO / SATIN / SATIN

**OPTIONAL:** PVD TITANIUM COATED

.TB / .TG / .TCO / .TCH

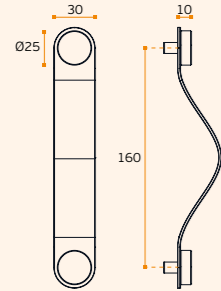

**IN.22.165.KN.B**  
Asa de móvel - Pele natural castanha /  
Furniture handle - Natural Brown leather /  
Tirador de mueble -Cuero natural marrón.



**IN.22.165.KN.C**  
Asa de móvel - Pele natural camel /  
Furniture handle - Natural camel leather /  
Tirador de mueble -Cuero natural camel.



**IN.22.165.KN.N**  
Asa de móvel - Pele natural preta /  
Furniture handle - Natural Black leather /  
Tirador de mueble -Cuero natural Negro.

.P  
Mirror  
finish

.TB  
PVD  
Titanium  
black

.TG  
PVD  
Titanium  
gold

.TCO  
PVD  
Titanium  
copper

.TCH  
PVD  
Titanium  
chocolate

.P  
Mirror  
finish

.TB  
PVD  
Titanium  
black

.TG  
PVD  
Titanium  
gold

.TCO  
PVD  
Titanium  
copper

.TCH  
PVD  
Titanium  
chocolate

NEW



**IN.17.135.KN WATCH**  
**Levanta janelas de guilhotina /**  
Lift up window handle /  
Levanta ventanas de guillotina.

.TB .TG .TCO .TCH

**MATERIAL:** EN 1.4301 / AISI 304

**ACABAMENTO / FINISH ACABADO:**  
SATINADO / SATIN / SATIN

**OPTIONAL:** PVD TITANIUM COATED

.TB / .TG / .TCO / .TCH

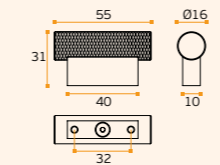

NEW

**IN.22.166.KN.**  
**WATCH LEATHER**  
**Asa de móvel /**  
Furniture handle /  
Tirador de mueble.  
**Design: Pedro Queirós**

.TB .TG .TCO .TCH

**MATERIAL:** EN 1.4301 / AISI 304 +  
PELE NATURAL / NATURAL LEATHER /  
CUERO NATURAL

**ACABAMENTO / FINISH / ACABADO:**  
**STANDARD:** SATINADO / SATIN / SATIN

**OPTIONAL:** PVD TITANIUM COATED

.TB / .TG / .TCO / .TCH

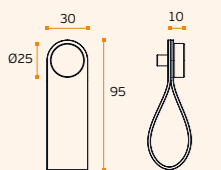

**IN.22.166.KN.B**  
Asa de móvel - Pele natural castanha /  
Furniture handle - Natural Brown leather /  
Tirador de mueble -Cuero natural marrón.



**IN.22.166.KN.C**  
Asa de móvel - Pele natural camel /  
Furniture handle - Natural camel leather /  
Tirador de mueble -Cuero natural camel.



**IN.22.166.KN.N**  
Asa de móvel - Pele natural preta /  
Furniture handle - Natural Black leather /  
Tirador de mueble -Cuero natural Negro.

Pag.240

Pag.340

Pag.264

Pag.272

Pag.282

Pag.240

Pag.340

Pag.264

Pag.272

Pag.282

**IN.22.161.30.KN**  
**WATCH**  
**Puxador de móvel /**  
Furniture knob /  
Pomo de mueble.

.TB .TG .TCO .TCH

**MATERIAL:** EN 1.4301 / AISI 304

**ACABAMENTO / FINISH:**  
SATINADO / SATIN / SATIN

**OPTIONAL:** PVD TITANIUM

.TB / .TG / .TCO / .TCH

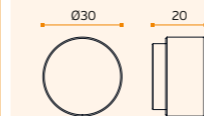

**IN.22.161.25.KN**  
**WATCH**  
**Puxador de móvel /**  
Furniture knob /  
Pomo de mueble.

.TB .TG .TCO .TCH

**MATERIAL:** EN 1.4301 / AISI 304

**ACABAMENTO / FINISH:**  
SATINADO / SATIN / SATIN

**OPTIONAL:** PVD TITANIUM

.TB / .TG / .TCO / .TCH

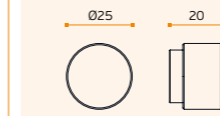

**IN.22.161.20.KN**  
**WATCH**  
**Puxador de móvel /**  
Furniture knob /  
Pomo de mueble.

.TB .TG .TCO .TCH

**MATERIAL:** EN 1.4301 / AISI 304

**ACABAMENTO / FINISH:**  
SATINADO / SATIN / SATIN

**OPTIONAL:** PVD TITANIUM

.TB / .TG / .TCO / .TCH

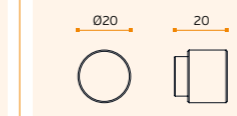

**IN.22.161.15.KN**  
**WATCH**  
**Puxador de móvel /**  
Furniture knob /  
Pomo de mueble.

.TB .TG .TCO .TCH

**MATERIAL:** EN 1.4301 / AISI 304

**ACABAMENTO / FINISH:**  
SATINADO / SATIN / SATIN

**OPTIONAL:** PVD TITANIUM

.TB / .TG / .TCO / .TCH



**IN.22.161.10.KN**  
**WATCH**  
**Puxador de móvel /**  
Furniture knob /  
Pomo de mueble.

.TB .TG .TCO .TCH

**MATERIAL:** EN 1.4301 / AISI 304

**ACABAMENTO / FINISH:**  
SATINADO / SATIN / SATIN

**OPTIONAL:** PVD TITANIUM

.TB / .TG / .TCO / .TCH

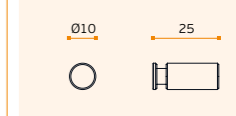

NEW

NEW



# CLEAR WATCH

PUXADORES E ACESSÓRIOS /  
LEVER HANDLES AND ACCESSORIES /  
MANILLAS Y ACCESORIOS.

.P  
Mirror  
finish

.TB  
PVD  
Titanium  
black

.TG  
PVD  
Titanium  
gold

.TCO  
PVD  
Titanium  
copper

.TCH  
PVD  
Titanium  
chocolate



**IN.00.201.KN**  
WATCH SHADOW  
Puxador de porta giratório /  
Turning knob / Pomo de puerta giratorio.  
RB08MS (Roseta standard / Standard rose)



MATERIAL: EN 1.4301 / AISI 304

ACABAMENTO / FINISH / ACABADO:  
STANDARD: SATINADO / SATIN / SATIN

OPTIONAL: PVD TITANIUM COATED .TB / .TG / .TCO / .TCH

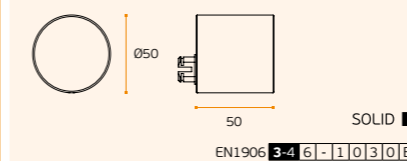

**IN.00.202.KN**  
WATCH SIMPLE  
Puxador de porta giratório /  
Turning knob / Pomo de puerta giratorio.  
RB08MS (Roseta standard / Standard rose)



MATERIAL: EN 1.4301 / AISI 304

ACABAMENTO / FINISH / ACABADO:  
STANDARD: SATINADO / SATIN / SATIN

OPTIONAL: PVD TITANIUM COATED .TB / .TG / .TCO / .TCH

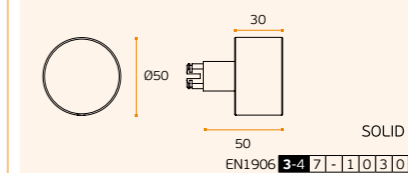

**IN.00.203.KN**  
WATCH DESCENTERED  
Puxador de porta giratório /  
Turning knob / Pomo de puerta giratorio.  
RB08MS (Roseta standard / Standard rose)



MATERIAL: EN 1.4301 / AISI 304

ACABAMENTO / FINISH / ACABADO:  
STANDARD: SATINADO / SATIN / SATIN

OPTIONAL: PVD TITANIUM COATED .TB / .TG / .TCO / .TCH

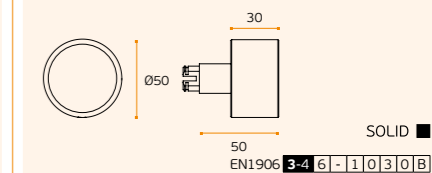

NEW



**IN.00.199.KN**  
WATCH  
Puxador de porta giratório /  
Turning knob / Pomo de puerta giratorio.  
RB08MS (Roseta standard / Standard rose)



MATERIAL: EN 1.4301 / AISI 304

ACABAMENTO / FINISH / ACABADO:  
STANDARD: SATINADO / SATIN / SATIN

OPTIONAL: PVD TITANIUM COATED .TB / .TG / .TCO / .TCH

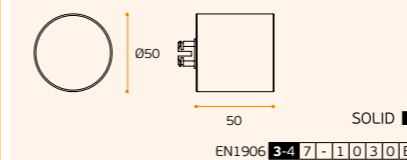

NEW

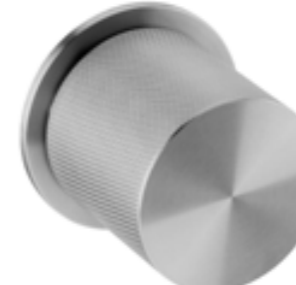

**IN.00.200.KN**  
WATCH PENDULAR  
Puxador com movimento descentrado /  
Knob with descentered movement /  
Pomo con movimiento descentrado.



MATERIAL: EN 1.4301 / AISI 304

ACABAMENTO / FINISH / ACABADO:  
STANDARD: SATINADO / SATIN / SATIN

OPTIONAL: PVD TITANIUM COATED .TB / .TG / .TCO / .TCH

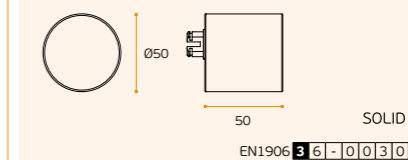

**PUXADOR DE PORTA FIXO /  
FIXED DOOR KNOB /  
POMO DE PUERTA FIJO.**  
IN.08.BCP (Base standard  
/ Standard fixing)

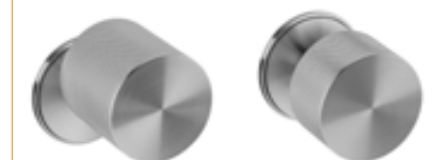

**IN.00.201.KN.F**  
WATCH  
SHADOW

**IN.00.202.KN.F**  
WATCH  
SIMPLE

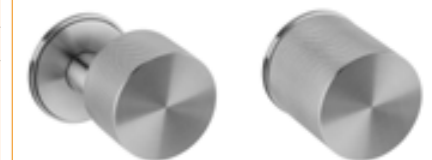

**IN.00.203.KN.F**  
WATCH  
DESCENTERED

**IN.00.199.KN.F**  
WATCH

Pag.240

Pag.340

Pag.264

Pag.272

Pag.282



# BERGEN ARTIC LINE

PUXADORES E ACESSÓRIOS /  
LEVER HANDLES AND ACCESSORIES /  
MANILLAS Y ACCESORIOS.



# BERGEN ARTIC LINE

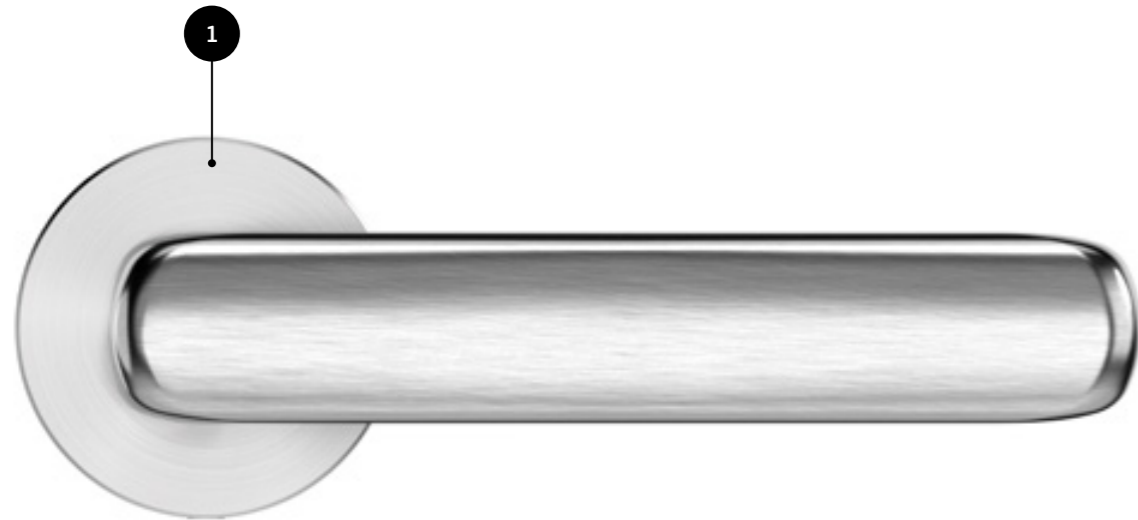

- 1 Roseta com mola, de expressão reduzida - 5mm / Reduced rose with spring - 5mm / Roseta con muelle de expresión reducida - 5 mm
- 2 Puxador com sistema EASY FIX / Lever handle with EASY FIX system / Manilla con sistema EASY FIX.

IMAGE / IMAGEM:  
IN.00.184.EF.RF05N

NEW



.P  
Mirror  
finish

.TB  
PVD  
Titanium  
black

.TG  
PVD  
Titanium  
gold

.TCO  
PVD  
Titanium  
copper

.TCH  
PVD  
Titanium  
chocolate



**IN.00.184.EF.RF05N BERGEN**  
Puxador de porta /  
Door lever handle / Manilla de puerta.



.TB .TG .TCO .TCH

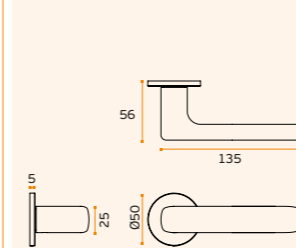

MATERIAL: EN 1.4301 / AISI 304

ACABAMENTO / FINISH / ACABADO:  
STANDARD: SATINADO / SATIN / SATIN

OPTIONAL: PVD TITANIUM COATED

.TB / .TG / .TCO / .TCH



Puxador / Lever handle



TUBULAR

EN1906 3 7 | 0 0 3 0 B



IN.00.184.EF.RF05N.TB  
Titanium black



IN.00.184.EF.RF05N.TG  
Titanium gold



IN.00.184.EF.RF05N.TCO  
Titanium copper



IN.00.184.EF.RF05N.TCH  
Titanium chocolate

NEW



**IN.04.116.B**  
Fecho de WC sem indicador de cor "Livre/Ocupado" /  
Bathroom lock without colour indicator "Vacant / Occupied" /  
Cierre de baño sin el indicador del color "Libre/Ocupado".

.P .TB .TG .TCO .TCH

MATERIAL: EN 1.4301 / AISI 304

ACABAMENTO / FINISH / ACABADO: STANDARD: SATINADO / SATIN / SATIN

OPTIONAL: PVD TITANIUM COATED: .TB / .TG / .TCO / .TCH



NEW



**IN.04.REC.05N**  
Entrada de chave metálica para  
chave normal / Metallic key hole  
for normal key / Bocallave metálica  
para llave normal.

.P .TB .TG .TCO .TCH

MATERIAL: EN 1.4301 / AISI 304

ACABAMENTO / FINISH / ACABADO:  
STANDARD: SATINADO / SATIN

OPTIONAL: PVD TITANIUM COATED

.TB / .TG / .TCO / .TCH

050



5

NEW



**IN.04.RPZ.05N**  
Entrada de chave metálica para  
cilindro europeu / Metallic key hole  
for european cylinder / Bocallave  
metálica para bombillo europeo.

.P .TB .TG .TCO .TCH

MATERIAL: EN 1.4301 / AISI 304

ACABAMENTO / FINISH / ACABADO:  
STANDARD: SATINADO / SATIN

OPTIONAL: PVD TITANIUM COATED

.TB / .TG / .TCO / .TCH

050



5

## FLOW ARTIC LINE

PUXADORES E ACESSÓRIOS /  
LEVER HANDLES AND ACCESSORIES /  
MANILLAS Y ACCESORIOS.

NEW



**IN.00.182.EF.RF05N FLOW**  
Puxador de porta /  
Door lever handle / Manilla de puerta.

.TB .TG .TCO .TCH

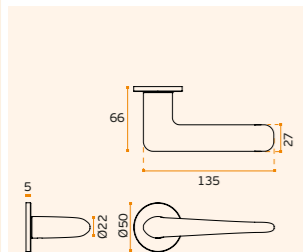

**MATERIAL:** EN 1.4301 / AISI 304

**ACABAMENTO / FINISH / ACABADO:**  
STANDARD: SATINADO / SATIN / SATIN

**OPTIONAL:** PVD TITANIUM COATED

.TB / .TG / .TCO / .TCH

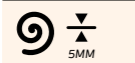

Puxador / Lever handle



TUBULAR

EN1906 3 7 | - 0 0 3 0 B



IN.00.182.EF.RF05N.TB  
Titanium black



IN.00.182.EF.RF05N.TG  
Titanium gold



IN.00.182.EF.RF05N.TCO  
Titanium copper



IN.00.182.EF.RF05N.TCH  
Titanium chocolate

.P  
Mirror  
finish

.TB  
PVD  
Titanium  
black

.TG  
PVD  
Titanium  
gold

.TCO  
PVD  
Titanium  
copper

.TCH  
PVD  
Titanium  
chocolate

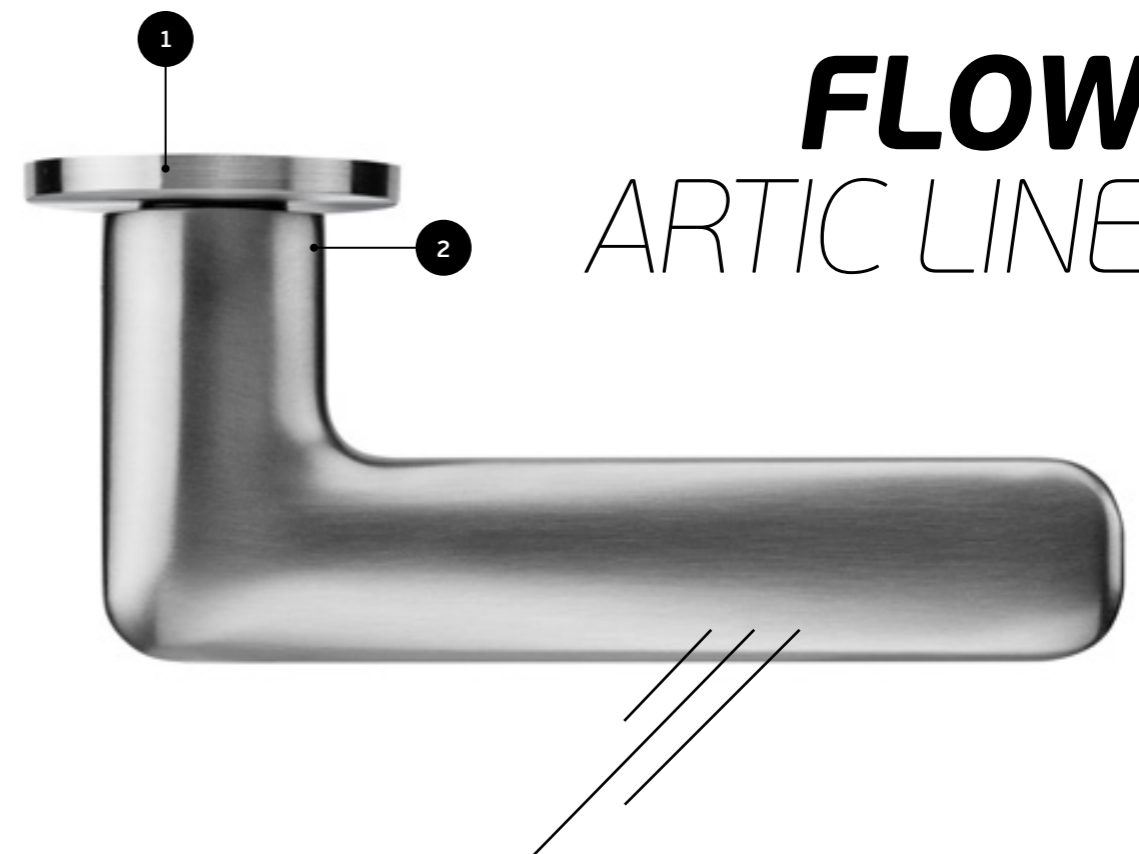

# FLOW ARTIC LINE

NEW



**IN.04.116.B**  
Fecho de WC sem indicador de cor "Livre/Ocupado" /  
Bathroom lock without colour indicator "Vacant / Occupied" /  
Cierre de baño sin el indicador del color "Libre/Ocupado".

.P .TB .TG .TCO .TCH

**MATERIAL:** EN 1.4301 / AISI 304

**ACABAMENTO / FINISH / ACABADO:** STANDARD: SATINADO / SATIN / SATIN

**OPTIONAL:** PVD TITANIUM COATED: .TB / .TG / .TCO / .TCH

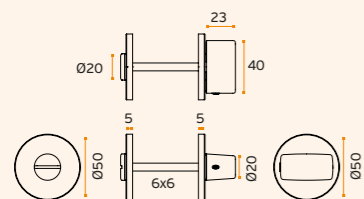

NEW



**IN.04.REC.05N**  
Entrada de chave metálica para  
chave normal / Metallic key hole  
for normal key / Bocallave metálica  
para llave normal.

.P .TB .TG .TCO .TCH

**MATERIAL:** EN 1.4301 / AISI 304

**ACABAMENTO / FINISH / ACABADO:** STANDARD: SATINADO / SATIN

**OPTIONAL:** PVD TITANIUM COATED

.TB / .TG / .TCO / .TCH



NEW



**IN.04.RPZ.05N**  
Entrada de chave metálica para  
cilindro europeu / Metallic key hole  
for european cylinder / Bocallave  
metálica para bombillo europeo.

.P .TB .TG .TCO .TCH

**MATERIAL:** EN 1.4301 / AISI 304

**ACABAMENTO / FINISH / ACABADO:** STANDARD: SATINADO / SATIN

**OPTIONAL:** PVD TITANIUM COATED

.TB / .TG / .TCO / .TCH



Pag.240



Pag.340



Pag.264



Pag.272



Pag.282

1.7" **EASY  
FIX**

1 Roseta com mola, de expressão  
reduzida - 5mm / Reduced rose with  
spring - 5mm / Roseta con muelle de  
expresión reducida - 5 mm

2 Puxador com sistema EASY FIX /  
Lever handle with EASY FIX system /  
Manilla con sistema EASY FIX.



# ORGANIC

PUXADORES E ACESSÓRIOS /  
LEVER HANDLES AND ACCESSORIES /  
MANILLAS Y ACCESORIOS.



# EASY FIX

INSTALLATION IN  
7 SECONDS

.P  
Mirror  
finish

.TB  
PVD  
Titanium  
black

.TG  
PVD  
Titanium  
gold

.TCO  
PVD  
Titanium  
copper

.TCH  
PVD  
Titanium  
chocolate



**IN.00.345.EF.QD08M** OSAKA EASY FIX  
**IN.00.345.QC08M** OSAKA  
Puxador de porta com roseta / Door lever handle  
with rose / Manilla de puerta con roseta.  
**QC08M BLOCK** (Roseta standard / Standard rose)

.P .TB .TG .TCO .TCH

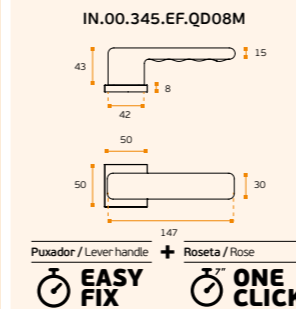

EN1906 3-7-1-1030B



**IN.00.345.EF.R01S** OSAKA EASY FIX  
Puxador de porta /  
Door lever handle / Manilla de puerta.

.P .TB .TG .TCO .TCH

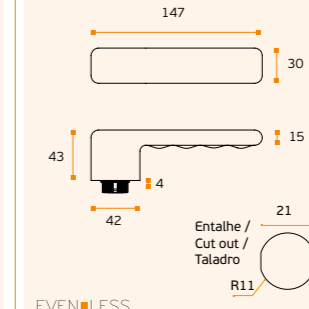

**MATERIAL:** EN 1.4301 / AISI 304  
**ACABAMENTO / FINISH / ACABADO:**  
STANDARD: SATINADO / SATIN / SATIN  
**OPTIONAL:** PVD TITANIUM COATED  
**.TB / .TG / .TCO / .TCH**



Pag.240

Pag.340

Pag.264

Pag.272

Pag.282



**IN.04.345.EC** OSAKA  
Entrada de chave metálica para  
chave normal / Metallic key hole  
for normal key / Bocallave metálica  
para llave normal.

.P .TB .TG .TCO .TCH

**MATERIAL:** EN 1.4301 / AISI 304  
**ACABAMENTO / FINISH / ACABADO:**  
STANDARD: SATINADO / SATIN / SATIN

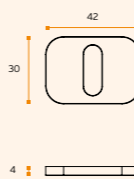

**IN.04.345.PZ** OSAKA  
Entrada de chave metálica para  
cilindro europeu / Metallic key hole  
for european cylinder / Bocallave  
metálica para bombillo europeo.

.P .TB .TG .TCO .TCH

**MATERIAL:** EN 1.4301 / AISI 304  
**ACABAMENTO / FINISH / ACABADO:**  
STANDARD: SATINADO / SATIN / SATIN

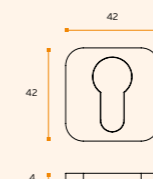

**IN.04.345.B1** OSAKA  
Fecho de WC Sem indicador de cor "Livre/Ocupado" /  
Bathroom lock without colour indicator "Vacant / Occupied" /  
Cierre de baño sin el indicador del color "Libre/Ocupado".

.P .TB .TG .TCO .TCH

**MATERIAL:** EN 1.4301 / AISI 304  
**ACABAMENTO / FINISH / ACABADO STANDARD:** SATINADO / SATIN / SATIN

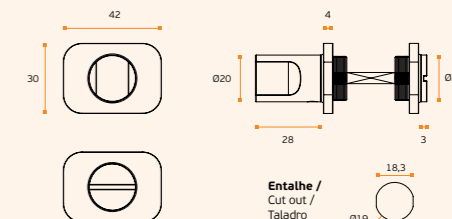

## ORGANIC

PUXADORES E ACESSÓRIOS /  
LEVER HANDLES AND ACCESSORIES /  
MANILLAS Y ACCESORIOS.**IN.00.178.QC08M** KYOTOPuxador de porta com roseta / Door lever  
handle with rose / Manilla de puerta con roseta.  
**QC08M BLOCK ROSE** (Roseta standard / Standard rose)

.P .TB .TG .TCO .TCH

MATERIAL: EN 1.4301 / AISI 304

ACABAMENTO / FINISH / ACABADO:  
STANDARD: SATINADO / SATIN / SATIN

OPTIONAL: PVD TITANIUM COATED

.P / .TB / .TG / .TCO / .TCH

CLASSIFICAÇÃO COM ROSETA STANDARD/  
WITH STANDARD ROSE CLASSIFICATION /  
CLASIFICACIÓN CON ROSETA ESTÁNDAR

SOLID ■

EN1906 3-4 7-1 0 3 0 B

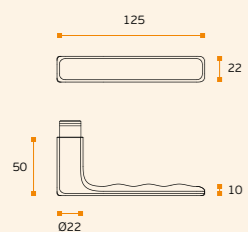
**IN.00.178.EF.QD08M** KYOTO EASY FIXPuxador de porta EASY FIX com roseta / Door lever handle  
EASY FIX with rose / Manilla de puerta EASY FIX con roseta.  
**QD08M ONE CLICK** (Roseta standard / Standard rose)

.P .TB .TG .TCO .TCH

MATERIAL: EN 1.4301 / AISI 304

ACABAMENTO / FINISH / ACABADO:  
STANDARD: SATINADO / SATIN / SATIN

OPTIONAL: PVD TITANIUM COATED

.P / .TB / .TG / .TCO / .TCH /

CLASSIFICAÇÃO COM ROSETA STANDARD/  
WITH STANDARD ROSE CLASSIFICATION /  
CLASIFICACIÓN CON ROSETA ESTÁNDAR

SOLID ■

EN1906 3 7-1 0 3 0 B

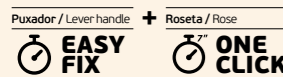
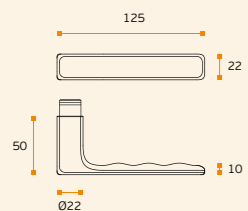
**IN.07.178.D** KYOTOAsa de porta dupla / Double door  
handle / Manillon de puerta doble.  
Design: Christian Magalhães

.TB .TG .TCO .TCH

MATERIAL: EN 1.4301 / AISI 304

ACABAMENTO / FINISH / ACABADO:  
STANDARD: SATINADO / SATIN / SATIN

OPTIONAL: PVD TITANIUM COATED

.TB / .TG / .TCO / .TCH

CLASSIFICAÇÃO COM ROSETA STANDARD/  
WITH STANDARD ROSE CLASSIFICATION /  
CLASIFICACIÓN CON ROSETA ESTÁNDAR

SOLID ■

EN1906 3-4 7-1 0 3 0 B

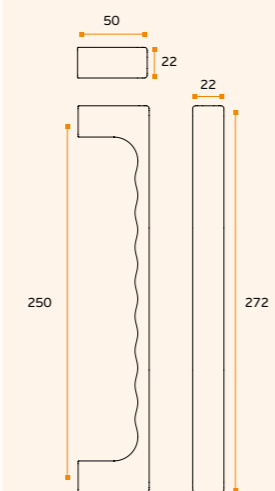
ERGO  
COMFORT

SOLID ■

ACESSÓRIOS / ACCESSORIES

MFU M8 --- INCLUDED

OPCIONAL VIDRO / OPTIONAL GLASS

IN.08.MFU.DVQ.25  
Dupla para vidro / double glassIN.08.MFU.SVQ.25  
Simples vidro / single glass.P  
Mirror  
finish.TB  
PVD  
Titanium  
black.TG  
PVD  
Titanium  
gold.TCO  
PVD  
Titanium  
copper.TCH  
PVD  
Titanium  
chocolate

Pag.240

Pag.340

Pag.264

Pag.272

Pag.282

EASY  
FIXINSTALLATION IN  
7 SECONDS

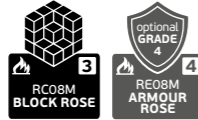

## ORGANIC

PUXADORES E ACESSÓRIOS /  
LEVER HANDLES AND ACCESSORIES /  
MANILLAS Y ACCESORIOS.**IN.00.177.RC08M TOKYO**Puxador de porta com roseta / Door lever  
handle with rose / Manilla de puerta con roseta.  
**RC08M BLOCK** (Roseta standard / Standard rose)

.P .TB .TG .TCO .TCH

MATERIAL: EN 1.4301 / AISI 304

ACABAMENTO / FINISH / ACABADO:  
STANDARD: SATINADO / SATIN / SATIN

OPTIONAL: PVD TITANIUM COATED

.P / .TB / .TG / .TCO / .TCH

CLASSIFICAÇÃO COM ROSETA STANDARD/  
WITH STANDARD ROSE CLASSIFICATION /  
CLASIFICACIÓN CON ROSETA ESTÁNDAR

SOLID ■

EN1906 3-4 7-1 0 3 0 B

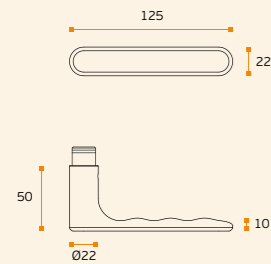
**IN.00.177.EF.RD08M TOKYO**Puxador de porta EASY FIX com roseta / Door lever handle  
EASY FIX with rose / Manilla de puerta EASY FIX con roseta.  
**RD08M ONE CLICK** (Roseta standard / Standard rose)

.P .TB .TG .TCO .TCH

MATERIAL: EN 1.4301 / AISI 304

ACABAMENTO / FINISH / ACABADO:  
STANDARD: SATINADO / SATIN / SATIN

OPTIONAL: PVD TITANIUM COATED

.TB / .TG / .TCO / .TCH

CLASSIFICAÇÃO COM ROSETA STANDARD/  
WITH STANDARD ROSE CLASSIFICATION /  
CLASIFICACIÓN CON ROSETA ESTÁNDAR

SOLID ■

EN1906 3 7-1 0 3 0 B

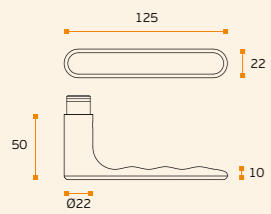
**IN.07.177.D TOKYO**Asa de porta dupla / Double door  
handle / Manillon de puerta doble.  
Design: Christian Magalhães

.TB .TG .TCO .TCH

MATERIAL: EN 1.4301 / AISI 304

ACABAMENTO / FINISH / ACABADO:  
STANDARD: SATINADO / SATIN / SATIN

OPTIONAL: PVD TITANIUM COATED

.TB / .TG / .TCO / .TCH

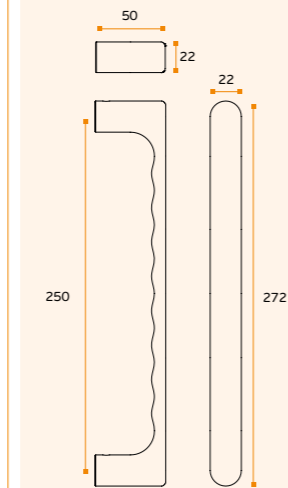
ERGO  
COMFORT

SOLID ■

ACESSÓRIOS / ACCESSORIES

■ MFU M8 --- INCLUDED

OPCIONAL VIDRO / OPTIONAL GLASS

■ IN.08.MFU.DV.22  
Dupla para vidro / double glass■ IN.08.MFU.SV.22  
Simples vidro / single glass.P  
Mirror  
finish.TB  
PVD  
Titanium  
black.TG  
PVD  
Titanium  
gold.TCO  
PVD  
Titanium  
copper.TCH  
PVD  
Titanium  
chocolate

Pag.240

Pag.340

Pag.264

Pag.272

Pag.282



# ORGANIC

PUXADORES E ACESSÓRIOS /  
LEVER HANDLES AND ACCESSORIES /  
MANILLAS Y ACCESORIOS.



IMAGE / IMAGEM:  
IN.00.240.TG

**.P**  
Mirror  
finish

**.TB**  
PVD  
Titanium  
black

**.TG**  
PVD  
Titanium  
gold

**.TCO**  
PVD  
Titanium  
copper

**.TCH**  
PVD  
Titanium  
chocolate



## IN.00.240 DYNAMIC

Puxador de porta /  
Door lever handle / Manilla de puerta.  
RB08M (Roseta standard / Standard rose)

**.TB** **.TG** **.TCO** **.TCH**

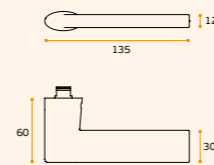

MATERIAL: EN 1.4301 / AISI 304

ACABAMENTO / FINISH / ACABADO:  
STANDARD: SATINADO / SATIN / SATIN

OPTIONAL: PVD TITANIUM COATED

.TB / .TG / .TCO / .TCH

DESIGN: CHRISTIAN MAGALHÃES

TUBULAR

EN1906 3 7-11030A



## IN.00.240.P DYNAMIC

Puxador de porta /  
Door lever handle / Manilla de puerta.  
RB08M.P (Roseta standard / Standard rose)

**.P**

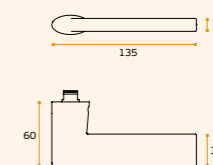

MATERIAL: EN 1.4301 / AISI 304

ACABAMENTO / FINISH / ACABADO:  
STANDARD: POLIDO / POLISHED /  
PULIDO

DESIGN: CHRISTIAN MAGALHÃES

TUBULAR

EN1906 3 7-11030A

**.P**  
Pag.240

**.TB**  
Pag.340

**.TG**  
Pag.264

**.TCO**  
Pag.272

**.TCH**  
Pag.282



## IN.00.241 GOLF

Puxador de porta /  
Door lever handle / Manilla de puerta.  
RB08M (Roseta standard / Standard rose)

**.TB** **.TG** **.TCO** **.TCH**

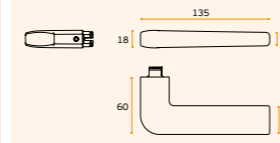

MATERIAL: EN 1.4301 / AISI 304

ACABAMENTO / FINISH / ACABADO:  
STANDARD: SATINADO / SATIN / SATIN

OPTIONAL: PVD TITANIUM COATED

.TB / .TG / .TCO / .TCH

DESIGN: CHRISTIAN MAGALHÃES

TUBULAR

EN1906 3 7-11030A



## IN.00.241.P GOLF

Puxador de porta /  
Door lever handle / Manilla de puerta.  
RB08M.P (Roseta standard / Standard rose)

**.P**

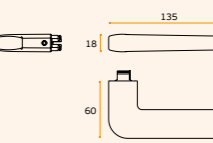

MATERIAL: EN 1.4301 / AISI 304

ACABAMENTO / FINISH / ACABADO:  
STANDARD: POLIDO / POLISHED /  
PULIDO

DESIGN: CHRISTIAN MAGALHÃES

TUBULAR

EN1906 3 7-11030A



# ORGANIC

PUXADORES E ACESSÓRIOS / LEVER HANDLES AND ACCESSORIES / MANILLAS Y ACCESORIOS.



**IN.00.242 REVERSE**  
Puxador de porta / Door lever handle / Manilla de puerta. **RB08M** (Roseta standard / Standard rose)  
Design: Christian Magalhães



**IN.00.242.P REVERSE**  
Puxador de porta / Door lever handle / Manilla de puerta. **RB08M.P** (Roseta standard / Standard rose)  
Design: Christian Magalhães



.TB .TG .TCO .TCH

.P

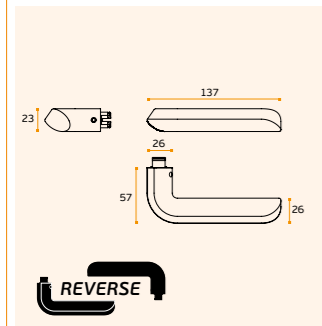

MATERIAL: EN 1.4301 / AISI 304  
ACABAMENTO / FINISH / ACABADO: STANDARD: SATINADO / SATIN / SATIN  
OPTIONAL: PVD TITANIUM COATED  
.TB / .TG / .TCO / .TCH

TUBULAR   
EN1906 3 7 - 1 1 0 3 0 A

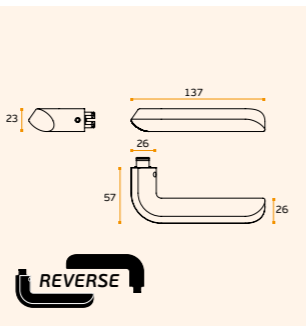

MATERIAL: EN 1.4301 / AISI 304  
ACABAMENTO / FINISH / ACABADO: STANDARD: POLIDO / POLISHED / PULIDO

TUBULAR   
EN1906 3 7 - 1 1 0 3 0 A

.P  
Mirror  
finish

.TB  
PVD  
Titanium  
black

.TG  
PVD  
Titanium  
gold

.TCO  
PVD  
Titanium  
copper

.TCH  
PVD  
Titanium  
chocolate



IMAGE / IMAGEM: IN.00.242



IMAGE / IMAGEM: IN.00.242.TCH

# ORGANIC

PUXADORES E ACESSÓRIOS /  
LEVER HANDLES AND ACCESSORIES /  
MANILLAS Y ACCESORIOS.



**IN.00.141 ARCO**  
Puxador de porta /  
Door lever handle / Manilla de puerta.  
RC08M (Roseta standard / Standard rose)

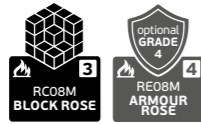

.TB .TG .TCO .TCH

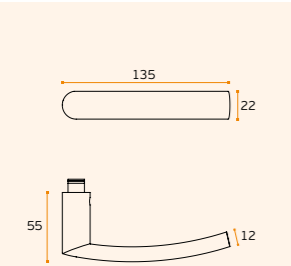

**MATERIAL:** EN 1.4301 / AISI 304  
**ACABAMENTO / FINISH / ACABADO:**  
STANDARD: SATINADO / SATIN / SATIN  
**OPTIONAL:** PVD TITANIUM COATED  
.TB / .TG / .TCO / .TCH

TUBULAR   
EN1906 3-4 7-1 1030B

**IN.07.141.D ARCO**  
Asa de porta dupla /  
Double door handle /  
Manillon de puerta doble.

.TB .TG .TCO .TCH

**MATERIAL:** EN 1.4301 / AISI 304  
**ACABAMENTO / FINISH / ACABADO:**  
STANDARD: SATINADO / SATIN / SATIN  
**OPTIONAL:** PVD TITANIUM COATED  
.TB / .TG / .TCO / .TCH

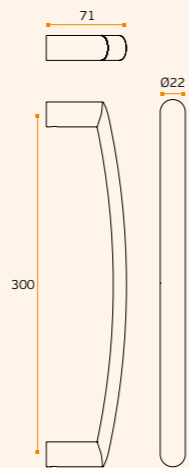

TUBULAR

**ACESSÓRIOS / ACCESSORIES**  
MFU M8 --- INCLUDED  
**OPCIONAL VIDRO / OPTIONAL GLASS**  
IN.08.MFU.DV.25  
Dupla para vidro / double glass  
IN.08.MFU.SV.25  
Simples vidro / single glass



IN.00.141.TB  
Titanium black



IN.00.141.TG  
Titanium gold



IN.00.141.TCO  
Titanium copper



IN.00.141.TCH  
Titanium chocolate

.P  
Mirror  
finish

.TB  
PVD  
Titanium  
black

.TG  
PVD  
Titanium  
gold

.TCO  
PVD  
Titanium  
copper

.TCH  
PVD  
Titanium  
chocolate

.P  
Mirror  
finish

.TB  
PVD  
Titanium  
black

.TG  
PVD  
Titanium  
gold

.TCO  
PVD  
Titanium  
copper

.TCH  
PVD  
Titanium  
chocolate



Pag.240



Pag.340



Pag.264



Pag.272



Pag.282



Pag.240



Pag.340



Pag.264



Pag.272



Pag.282



**IN.00.031**  
Puxador de porta /  
Door lever handle / Manilla de puerta.  
RC08M (Roseta standard / Standard rose)

.TB .TG .TCO .TCH

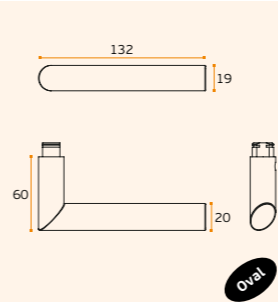

**MATERIAL:** EN 1.4301 / AISI 304  
**ACABAMENTO / FINISH / ACABADO:**  
STANDARD: SATINADO / SATIN / SATIN  
**OPTIONAL:** PVD TITANIUM COATED  
.TB / .TG / .TCO / .TCH

TUBULAR   
EN1906 3-4 7-1 1030B



IN.00.031.TB  
Titanium black



IN.00.031.TG  
Titanium gold



IN.00.031.TCO  
Titanium copper



IN.00.031.TCH  
Titanium chocolate

**IN.07.031.D**  
Asa de porta dupla /  
Double door handle /  
Manillon de puerta doble.

.TB .TG .TCO .TCH

**MATERIAL:** EN 1.4301 / AISI 304  
**ACABAMENTO / FINISH / ACABADO:**  
STANDARD: SATINADO / SATIN / SATIN  
**OPTIONAL:** PVD TITANIUM COATED  
.TB / .TG / .TCO / .TCH

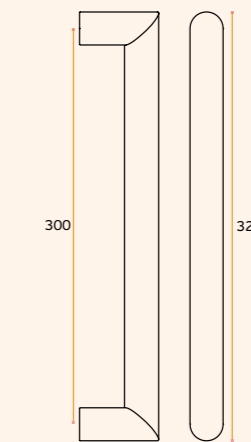

Oval

TUBULAR

**ACESSÓRIOS / ACCESSORIES**  
MFU M8 --- INCLUDED  
**OPCIONAL VIDRO / OPTIONAL GLASS**  
IN.08.MFU.DV.25  
Dupla para vidro / double glass  
IN.08.MFU.SV.25  
Simples vidro / single glass





# ROUND TWO

PUXADORES E ACESSÓRIOS /  
LEVER HANDLES AND ACCESSORIES /  
MANILLAS Y ACCESORIOS.



**.P**  
Mirror  
finish

**.TB**  
PVD  
Titanium  
black

**.TG**  
PVD  
Titanium  
gold

**.TCO**  
PVD  
Titanium  
copper

**.TCH**  
PVD  
Titanium  
chocolate



**IN.00.071**  
Puxador de porta /  
Door lever handle / Manilla de puerta.  
RC08M (Roseta standard / Standard rose)



**.TB** **.TG** **.TCO** **.TCH**

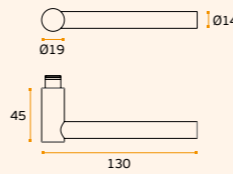

**MATERIAL:** EN 1.4301 / AISI 304

**ACABAMENTO / FINISH / ACABADO:**  
STANDARD: SATINADO / SATIN / SATIN

**OPTIONAL:** PVD TITANIUM COATED

**.TB / .TG / .TCO / .TCH**

SEMI SOLID ■  
EN1906 3-4 7-1 10 3 0 B



**IN.00.055**  
Puxador de porta /  
Door lever handle / Manilla de puerta.  
RC08M (Roseta standard / Standard rose)



**.TB** **.TG** **.TCO** **.TCH**

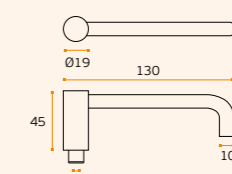

**MATERIAL:** EN 1.4301 / AISI 304

**ACABAMENTO / FINISH / ACABADO:**  
STANDARD: SATINADO / SATIN / SATIN

**OPTIONAL:** PVD TITANIUM COATED

**.TB / .TG / .TCO / .TCH**

SOLID ■  
EN1906 3-4 7-1 10 3 0 B

**.P**  
Pag.240

**.TB**  
Pag.340

**.TG**  
Pag.264

**.TCO**  
Pag.272

**.TCH**  
Pag.282



**MV.00.001 TUBYK**  
Puxador de porta /  
Door lever handle / Manilla de puerta.  
RC08M (Roseta standard / Standard rose)

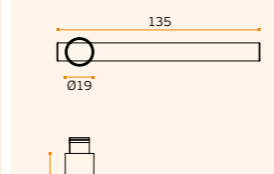
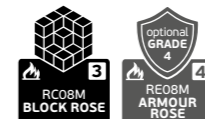

**MATERIAL:** EN 1.4301 / AISI 304

**ACABAMENTO / FINISH / ACABADO:**  
STANDARD: SATINADO / SATIN / SATIN

**DESIGN:** MIGUEL VASCONCELOS

SEMI SOLID ■  
EN1906 3-4 7-1 10 3 0 B



**IN.00.053 ONE**  
Puxador de porta /  
Door lever handle / Manilla de puerta.  
RC08M (Roseta standard / Standard rose)

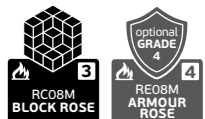

**.TB** **.TG** **.TCO** **.TCH**

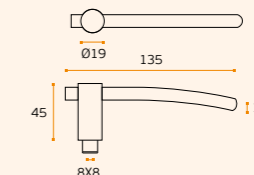

**MATERIAL:** EN 1.4301 / AISI 304

**ACABAMENTO / FINISH / ACABADO:**  
STANDARD: SATINADO / SATIN / SATIN

**OPTIONAL:** PVD TITANIUM COATED

**.TB / .TG / .TCO / .TCH**

SOLID ■  
EN1906 3-4 7-1 10 3 0 B

# ROUND TWO

PUXADORES E ACESSÓRIOS /  
LEVER HANDLES AND ACCESSORIES /  
MANILLAS Y ACCESORIOS.



**IN.07.003.SD**  
Asa de porta dupla / Double door  
handle / Manillon de puerta doble.

- .TB
- .TG
- .TCO
- .TCH

MATERIAL: EN 1.4301 / AISI 304

ACABAMENTO / FINISH / ACABADO:  
STANDARD: SATINADO / SATIN / SATIN

OPTIONAL: PVD TITANIUM COATED

.TB / .TG / .TCO / .TCH

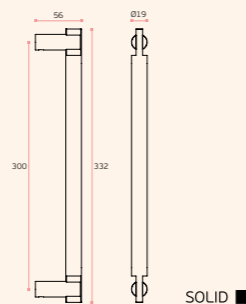

ACESSÓRIOS / ACCESSORIES

MFU MB --- INCLUDED

OPCIONAL VIDRO / OPTIONAL GLASS

IN.08.MFU.DV.19  
Dupla para vidro / double glass

IN.08.MFU.SV.19  
Simple vidro / single glass

SOLID ■

EN1906 3-4 7-1 1030B

**IN.00.260**  
Puxador maciço /  
Solid Door lever handle / Manilla de puerta maciza.  
RC08M (Roseta standard / Standard rose)

- .TB
- .TG
- .TCO
- .TCH

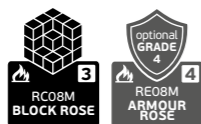

MATERIAL: EN 1.4301 / AISI 304

ACABAMENTO / FINISH / ACABADO:  
STANDARD: SATINADO / SATIN / SATIN

OPTIONAL: PVD TITANIUM COATED

.TB / .TG / .TCO / .TCH

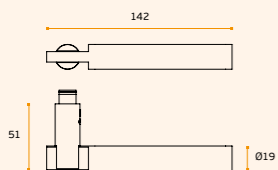

SOLID ■

EN1906 3-4 7-1 1030B



.P  
Mirror  
finish

.TB  
PVD  
Titanium  
black

.TG  
PVD  
Titanium  
gold

.TCO  
PVD  
Titanium  
copper

.TCH  
PVD  
Titanium  
chocolate

Other roses  
available  
Pag.



**IN.00.262**  
Puxador de porta /  
Door lever handle / Manilla de puerta.  
RC08M (Roseta standard / Standard rose)

- .TB
- .TG
- .TCO
- .TCH

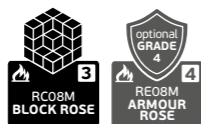

MATERIAL: EN 1.4301 / AISI 304

ACABAMENTO / FINISH / ACABADO:  
STANDARD: SATINADO / SATIN / SATIN

OPTIONAL: PVD TITANIUM COATED

.TB / .TG / .TCO / .TCH

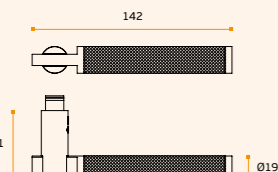

SEMI SOLID ■

EN1906 3-4 7-1 1030B



**IN.00.261**  
Puxador de porta /  
Door lever handle / Manilla de puerta.  
RC08M (Roseta standard / Standard rose)

- .TB
- .TG
- .TCO
- .TCH

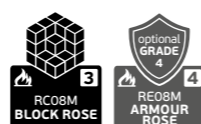

MATERIAL: EN 1.4301 / AISI 304

ACABAMENTO / FINISH / ACABADO:  
STANDARD: SATINADO / SATIN / SATIN

OPTIONAL: PVD TITANIUM COATED

.TB / .TG / .TCO / .TCH

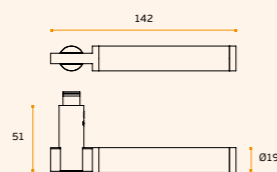

SEMI SOLID ■

EN1906 3-4 7-1 1030B

Pag.240

Pag.340

Pag.264

Pag.272

Pag.282





# ROUND TWO

PUXADORES E ACESSÓRIOS /  
LEVER HANDLES AND ACCESSORIES /  
MANILLAS Y ACCESORIOS.

**.P**  
Mirror  
finish

**.TB**  
PVD  
Titanium  
black

**.TG**  
PVD  
Titanium  
gold

**.TCO**  
PVD  
Titanium  
copper

**.TCH**  
PVD  
Titanium  
chocolate



**IN.00.263**  
Puxador de porta /  
Door lever handle / Manilla de puerta.  
RC08M (Roseta standard / Standard rose)

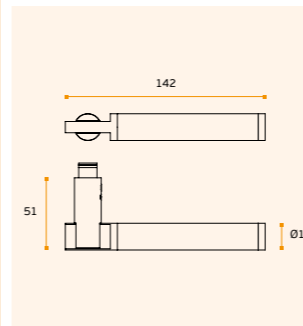
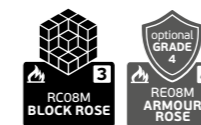

MATERIAL: EN 1.4301 / AISI 304

ACABAMENTO / FINISH / ACABADO:  
STANDARD: SATINADO + JET / SATIN +  
JET / SATIN + JET

SEMI SOLID ■  
EN1906 3-4 7-11 03 08

**IN.07.003.D**  
Asa de porta dupla / Double door  
handle / Manillon de puerta doble.

MATERIAL: EN 1.4301 / AISI 304

ACABAMENTO / FINISH / ACABADO:  
STANDARD: SATINADO / SATIN / SATIN  
+ JET FINISH

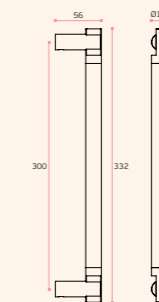

SEMI SOLID ■

ACESSÓRIOS / ACCESSORIES

MFU M8 --- INCLUDED

OPCIONAL VIDRO / OPTIONAL GLASS

IN.08.MFU.DV.19  
Dupla para vidro / double glass

IN.08.MFU.SV.19  
Simples vidro / single glass



Pag.240

Pag.340

Pag.264

Pag.272

Pag.282



**IN.00.070**  
Puxador de porta /  
Door lever handle / Manilla de puerta.  
RC08M (Roseta standard / Standard rose)

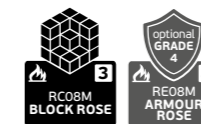

.TB .TG .TCO .TCH

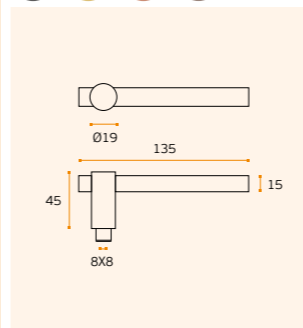

MATERIAL: EN 1.4301 / AISI 304

ACABAMENTO / FINISH / ACABADO:  
STANDARD: SATINADO / SATIN / SATIN

OPTIONAL: PVD TITANIUM COATED

.TB / .TG / .TCO / .TCH

SOLID ■  
EN1906 3-4 7-11 03 08



IN.00.070.TB  
Titanium black

IN.00.070.TG  
Titanium gold



IN.00.070.TCO  
Titanium copper



IN.00.070.TCH  
Titanium chocolate

## ROUND TWO

PUXADORES E ACESSÓRIOS /  
 LEVER HANDLES AND ACCESSORIES /  
 MANILLAS Y ACCESORIOS.

**IN.00.058.43**
**IN.00.058.50**
**Torniquete de porta /**
**Door tourniquet /**
**Torniquete de puerta.**
**004M (Roseta standard /**  
**Standard rose)**

.TB .TG .TCO .TCH

**MATERIAL:** EN 1.4301 / AISI 304

**ACABAMENTO / FINISH / ACABADO:**  
**STANDARD:** SATINADO / SATIN / SATIN

**OPTIONAL:** PVD TITANIUM COATED

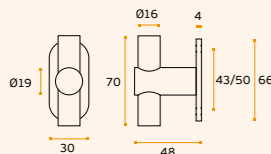
**.TB / .TG / .TCO / .TCH**

SOLID ■

EN1906 3 7 - 0 0 3 0 U

**IN.00.059.43**
**IN.00.059.50**
**Torniquete de porta /**
**Door tourniquet /**
**Torniquete de puerta.**
**004M (Roseta standard /**  
**Standard rose)**

.TB .TG .TCO .TCH

**MATERIAL:** EN 1.4301 / AISI 304

**ACABAMENTO / FINISH / ACABADO:**  
**STANDARD:** SATINADO / SATIN / SATIN

**OPTIONAL:** PVD TITANIUM COATED

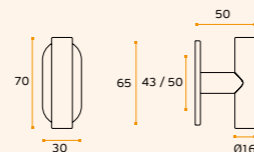
**.TB / .TG / .TCO / .TCH**

TUBULAR □

EN1906 2 7 - 0 0 3 0 U

**.P**  
 Mirror  
 finish

**.TB**  
 PVD  
 Titanium  
 black

**.TG**  
 PVD  
 Titanium  
 gold

**.TCO**  
 PVD  
 Titanium  
 copper

**.TCH**  
 PVD  
 Titanium  
 chocolate

**IN.00.052.RC08M**
**Torniquete de porta /**
**Door tourniquet /**
**Torniquete de puerta.**

.TB .TG .TCO .TCH

**MATERIAL:** EN 1.4301 / AISI 304

**ACABAMENTO / FINISH / ACABADO:**  
**STANDARD:** SATINADO / SATIN / SATIN

**OPTIONAL:** PVD TITANIUM COATED

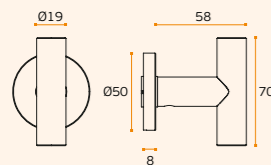
**.TB / .TG / .TCO / .TCH**
**CLASSIFICAÇÃO COM ROSETA STANDARD /**  
**WITH STANDARD ROSE CLASSIFICATION /**  
**CLASIFICACIÓN CON ROSETA ESTÁNDAR**

TUBULAR □

EN1906 3 4 - 7 - 1 0 3 0 B



**IN.00.052.008N**
**Torniquete de porta /**
**Door tourniquet /**
**Torniquete de puerta.**

.TB .TG .TCO .TCH

**MATERIAL:** EN 1.4301 / AISI 304

**ACABAMENTO / FINISH / ACABADO:**  
**STANDARD:** SATINADO / SATIN / SATIN

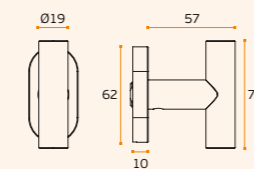
**OPTIONAL:** PVD TITANIUM COATED

**.TB / .TG / .TCO / .TCH**

TUBULAR □

EN1906 2 7 - 0 0 3 0 A



Pag.240



Pag.340



Pag.264



Pag.272



Pag.282





# TUBULAR

PUXADORES E ACESSÓRIOS / LEVER HANDLES AND ACCESSORIES / MANILLAS Y ACCESORIOS.



**IN.00.016**  
Puxador de porta / Door lever handle / Manilla de puerta. **RC08M** (Roseta standard / Standard rose) **RE08M / R04M / O04M** (Opcional / Optional)

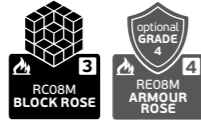

.TB .TG .TCO .TCH

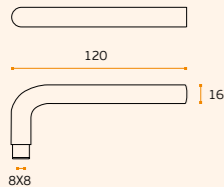

**MATERIAL:** EN 1.4301 / AISI 304  
**ACABAMENTO / FINISH / ACABADO:** STANDARD: SATINADO / SATIN / SATIN  
**OPTIONAL:** PVD TITANIUM COATED  
.TB / .TG / .TCO / .TCH

TUBULAR   
EN1906 3-4 7-1-1030B



**IN.00.016.B**  
Puxador de porta / Door lever handle / Manilla de puerta. **RC08M** (Roseta standard / Standard rose) **RE08M / R04M / O04M** (Opcional / Optional)

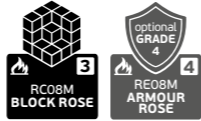

.TB .TG .TCO .TCH

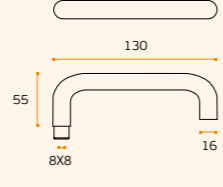

**MATERIAL:** EN 1.4301 / AISI 304  
**ACABAMENTO / FINISH / ACABADO:** STANDARD: SATINADO / SATIN / SATIN  
**OPTIONAL:** PVD TITANIUM COATED  
.TB / .TG / .TCO / .TCH

TUBULAR   
EN1906 3-4 7-1-1030B

.P  
Mirror finish

.TB  
PVD Titanium black

.TG  
PVD Titanium gold

.TCO  
PVD Titanium copper

.TCH  
PVD Titanium chocolate

.P  
Mirror finish

.TB  
PVD Titanium black

.TG  
PVD Titanium gold

.TCO  
PVD Titanium copper

.TCH  
PVD Titanium chocolate



**IN.00.028**  
Puxador de porta / Door lever handle / Manilla de puerta. **RC08M** (Roseta standard / Standard rose) **RE08M / R04M / O04M** (Opcional / Optional)

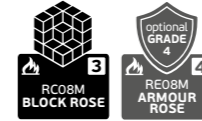

.TB .TG .TCO .TCH .P .TMS

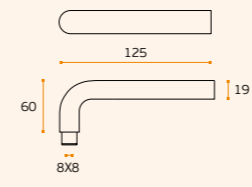

**MATERIAL:** EN 1.4301 / AISI 304  
**ACABAMENTO / FINISH / ACABADO:** STANDARD: SATINADO + POLIDO / SATIN + POLISHED / SATIN + PULIDO  
**OPTIONAL:** PVD TITANIUM COATED  
.TB / .TG / .TCO / .TCH  
**OPTIONAL:** JNF MICROSAFE™  
.TMS (ANTIMICROBIAL)

TUBULAR   
EN1906 3-4 7-1-1030B



IN.00.028.P  
Polido / Polished / Pulido



IN.00.028.TB  
Titanium black



IN.00.028.TG  
Titanium gold



IN.00.028.TCO  
Titanium copper



IN.00.028.TCH  
Titanium chocolate



**IN.00.027**  
Puxador de porta / Door lever handle / Manilla de puerta. **RC08M** (Roseta standard / Standard rose)

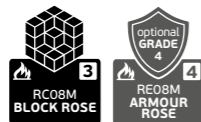

.TB .TG .TCO .TCH .P

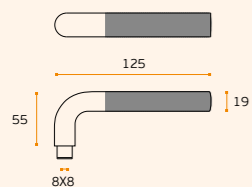

**MATERIAL:** EN 1.4301 / AISI 304  
**ACABAMENTO / FINISH / ACABADO:** STANDARD: SATINADO / SATIN / SATIN  
**OPTIONAL:** PVD TITANIUM COATED  
.TB / .TG / .TCO / .TCH

TUBULAR   
EN1906 3-4 7-1-1030B



**IN.00.140**  
Puxador de porta / Door lever handle / Manilla de puerta. **RC08M** (Roseta standard / Standard rose)

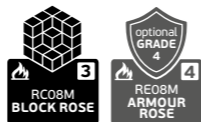

.TB .TG .TCO .TCH

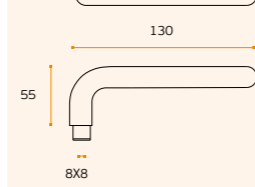

**MATERIAL:** EN 1.4301 / AISI 304  
**ACABAMENTO / FINISH / ACABADO:** STANDARD: SATINADO / SATIN / SATIN  
**OPTIONAL:** PVD TITANIUM COATED  
.TB / .TG / .TCO / .TCH

TUBULAR   
EN1906 3-4 7-1-1030B

Pag.240

Pag.340

Pag.264

Pag.272

Pag.282

Pag.240

Pag.340

Pag.264

Pag.272

Pag.282



**IN.00.243**  
Puxador de porta / Door lever handle / Manilla de puerta. **RC08M** (Roseta standard / Standard rose)



.TB .TG .TCO .TCH

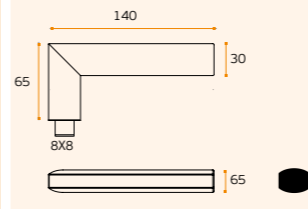

**MATERIAL:** EN 1.4301 / AISI 304  
**ACABAMENTO / FINISH / ACABADO:** STANDARD: SATINADO / SATIN / SATIN  
**OPTIONAL:** PVD TITANIUM COATED  
.TB / .TG / .TCO / .TCH

TUBULAR   
EN1906 3-4 7-1-1030B



IN.00.243.TB  
Titanium black



IN.00.243.TG  
Titanium gold



IN.00.243.TCO  
Titanium copper



IN.00.243.TCH  
Titanium chocolate

# TUBULAR

PUXADORES E ACESSÓRIOS / LEVER HANDLES AND ACCESSORIES / MANILLAS Y ACCESORIOS.



**IN.00.036**  
Puxador de porta / Door lever handle / Manilla de puerta.  
RB08M - R04M - 004M (Roseta standard / Standard rose)

.TB .TG .TCO .TCH

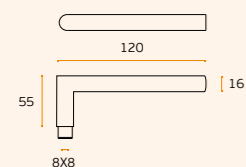

**MATERIAL:** EN 1.4301 / AISI 304  
**ACABAMENTO / FINISH / ACABADO:** STANDARD: SATINADO / SATIN / SATIN  
**OPTIONAL:** PVD TITANIUM COATED  
.TB / .TG / .TCO / .TCH

TUBULAR   
EN1906 3-4 7-1 0 0 3 0 B



**IN.00.037**  
Puxador de porta / Door lever handle / Manilla de puerta.  
RC08M (Roseta standard / Standard rose)

.TB .TG .TCO .TCH

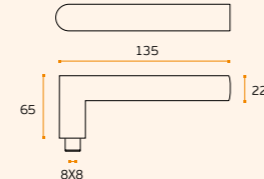

**MATERIAL:** EN 1.4301 / AISI 304  
**ACABAMENTO / FINISH / ACABADO:** STANDARD: SATINADO / SATIN / SATIN  
**OPTIONAL:** PVD TITANIUM COATED  
.TB / .TG / .TCO / .TCH

TUBULAR   
EN1906 3-4 7-1 0 0 3 0 B

.P  
Mirror finish

.TB  
PVD Titanium black

.TG  
PVD Titanium gold

.TCO  
PVD Titanium copper

.TCH  
PVD Titanium chocolate



# YOKOHAMA BY JNF

IMAGE / IMAGEM: IN.00.180.RF05N



**IN.00.030**  
Puxador de porta / Door lever handle / Manilla de puerta.  
RC08M (Roseta standard / Standard rose)

.TB .TG .TCO .TCH .P

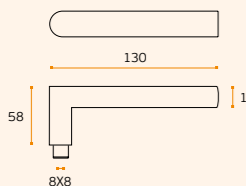

**MATERIAL:** EN 1.4301 / AISI 304  
**ACABAMENTO / FINISH / ACABADO:** STANDARD: SATINADO + POLIDO / SATIN + POLISHED / SATIN + PULIDO  
**OPTIONAL:** PVD TITANIUM COATED  
.TB / .TG / .TCO / .TCH  
**OPTIONAL:** JNF MICROSAFE™  
.TMS (ANTIMICROBIAL)

TUBULAR   
EN1906 3-4 7-1 0 0 3 0 B

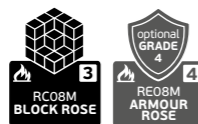

IN.00.030.P  
Polido / Polished / Pulido



IN.00.030.TB  
Titanium black



IN.00.030.TG  
Titanium gold



IN.00.030.TCO  
Titanium copper



IN.00.030.TCH  
Titanium chocolate

Pag.240

Pag.340

Pag.264

Pag.272

Pag.282

Pag.240

Pag.340

Pag.264

Pag.272

Pag.282

NEW



**IN.00.180.RF05N** YOKOHAMA - (Ø19MM)  
Puxador de porta / Door lever handle / Manilla de puerta.

.TB .TG .TCO .TCH

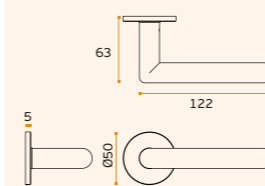

**MATERIAL:** EN 1.4301 / AISI 304  
**ACABAMENTO / FINISH / ACABADO:** STANDARD: SATINADO / SATIN / SATIN  
**OPTIONAL:** PVD TITANIUM COATED  
.TB / .TG / .TCO / .TCH

TUBULAR   
EN1906 3-4 7-1 0 0 3 0 B

NEW



**IN.00.181.RF05N** YOKOHAMA - (Ø16MM)  
Puxador de porta / Door lever handle / Manilla de puerta.

.TB .TG .TCO .TCH

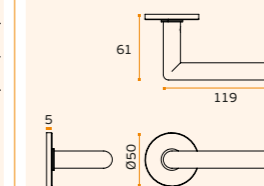

**MATERIAL:** EN 1.4301 / AISI 304  
**ACABAMENTO / FINISH / ACABADO:** STANDARD: SATINADO / SATIN / SATIN  
**OPTIONAL:** PVD TITANIUM COATED  
.TB / .TG / .TCO / .TCH

TUBULAR   
EN1906 3-4 7-1 0 0 3 0 B



## TUBULAR

PUXADORES E ACESSÓRIOS /  
LEVER HANDLES AND ACCESSORIES /  
MANILLAS Y ACCESORIOS.

**IN.00.179.RC08M YOKOHAMA**  
Puxador de porta com roseta / Door lever  
handle with rose / Manilla de puerta con roseta.  
RC08M BLOCK (Roseta standard / Standard rose)

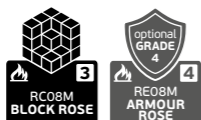

.P .TB .TG .TCO .TCH

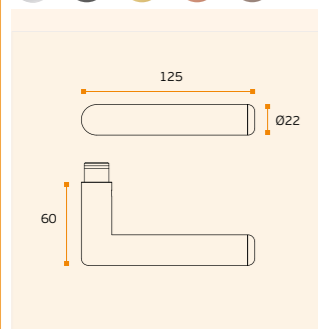

MATERIAL: EN 1.4301 / AISI 304

ACABAMENTO / FINISH / ACABADO:  
STANDARD: SATINADO / SATIN / SATIN

OPTIONAL: PVD TITANIUM COATED

.P / .TB / .TG / .TCO / .TCH

CLASSIFICAÇÃO COM ROSETA STANDARD/  
WITH STANDARD ROSE CLASSIFICATION /  
CLASIFICACIÓN CON ROSETA ESTÁNDARTUBULAR 

EN1906 3-4 7-1-1030B



**IN.00.179.EF.RD08M YOKOHAMA**  
Puxador de porta - EASY FIX /  
Door lever handle - EASY FIX / Manilla de puerta - EASY FIX.  
RD08M ONE CLICK. (Roseta standard / Standard rose)



.P .TB .TG .TCO .TCH

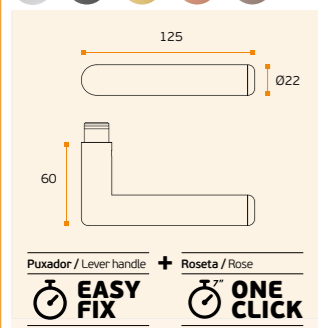

MATERIAL: EN 1.4301 / AISI 304

ACABAMENTO / FINISH / ACABADO:  
STANDARD: SATINADO / SATIN / SATIN

OPTIONAL: PVD TITANIUM COATED

.P / .TB / .TG / .TCO / .TCH

CLASSIFICAÇÃO COM ROSETA STANDARD/  
WITH STANDARD ROSE CLASSIFICATION /  
CLASIFICACIÓN CON ROSETA ESTÁNDARTUBULAR 

EN1906 3-4 7-1-1030B

**IN.07.179.D YOKOHAMA**  
Asa de porta dupla / Double door  
handle / Manillon de puerta doble.  
Design: Christian Magalhães

.TB .TG .TCO .TCH

MATERIAL: EN 1.4301 / AISI 304

ACABAMENTO / FINISH / ACABADO:  
STANDARD: SATINADO / SATIN / SATIN

OPTIONAL: PVD TITANIUM COATED

.TB / .TG / .TCO / .TCH

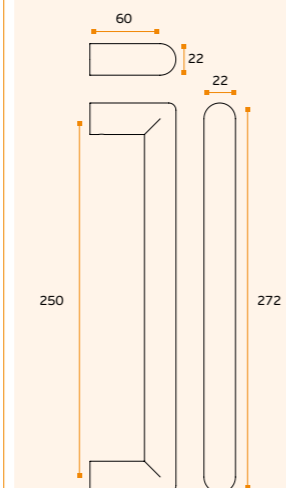
CLASSIFICAÇÃO COM ROSETA STANDARD/  
WITH STANDARD ROSE CLASSIFICATION /  
CLASIFICACIÓN CON ROSETA ESTÁNDARSOLID 

ACESSÓRIOS / ACCESSORIES

MFU M8 --- INCLUDED

OPCIONAL VIDRO / OPTIONAL GLASS

IN.08.MFU.DVQ.25R  
Dupla para vidro / double glassIN.08.MFU.SVQ.25R  
Simple vidro / single glass.P  
Mirror  
finish.TB  
PVD  
Titanium  
black.TG  
PVD  
Titanium  
gold.TCO  
PVD  
Titanium  
copper.TCH  
PVD  
Titanium  
chocolate

Pag.240



Pag.340



Pag.264



Pag.272



Pag.282

EASY  
FIXINSTALLATION IN  
7 SECONDS



# TUBULAR

PUXADORES E ACESSÓRIOS /  
LEVER HANDLES AND ACCESSORIES /  
MANILLAS Y ACCESORIOS.



NEW

**IN.00.020.RC08M SENSAI**  
Puxador de porta com roseta / Door lever handle with rose / Manilla de puerta con roseta.  
RC08M BLOCK (Roseta standard / Standard rose)



NEW

**IN.00.020.EF.RD08M SENSAI**  
Puxador de porta EASY FIX com roseta / Door lever handle EASY FIX with rose / Manilla de puerta EASY FIX con roseta.  
RD08M ONE CLICK. (Roseta standard / Standard rose)



.P .TB .TG .TCO .TCH

.P .TB .TG .TCO .TCH

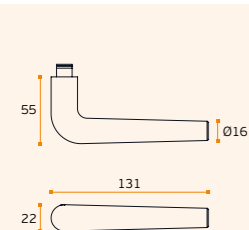

**MATERIAL:** EN 1.4301 / AISI 304  
**ACABAMENTO / FINISH / ACABADO:**  
STANDARD: SATINADO / SATIN / SATIN  
**OPTIONAL:** PVD TITANIUM COATED  
**.P / .TB / .TG / .TCO / .TCH**  
**CLASSIFICAÇÃO COM ROSETA STANDARD / WITH STANDARD ROSE CLASSIFICATION / CLASIFICACIÓN CON ROSETA ESTÁNDAR**

TUBULAR   
EN1906 3-4 7-1 10 3 0 B

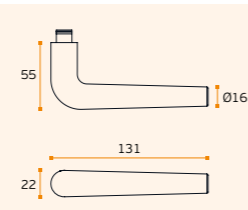

**MATERIAL:** EN 1.4301 / AISI 304  
**ACABAMENTO / FINISH / ACABADO:**  
STANDARD: SATINADO / SATIN / SATIN  
**OPTIONAL:** PVD TITANIUM COATED  
**.P / .TB / .TG / .TCO / .TCH**  
**CLASSIFICAÇÃO COM ROSETA STANDARD / WITH STANDARD ROSE CLASSIFICATION / CLASIFICACIÓN CON ROSETA ESTÁNDAR**

Puxador / Lever handle + Roseta / Rose  
**EASY FIX** **ONE CLICK**  
TUBULAR   
EN1906 3 7-1 10 3 0 B

.P  
Mirror finish

.TB  
PVD Titanium black

.TG  
PVD Titanium gold

.TCO  
PVD Titanium copper

.TCH  
PVD Titanium chocolate

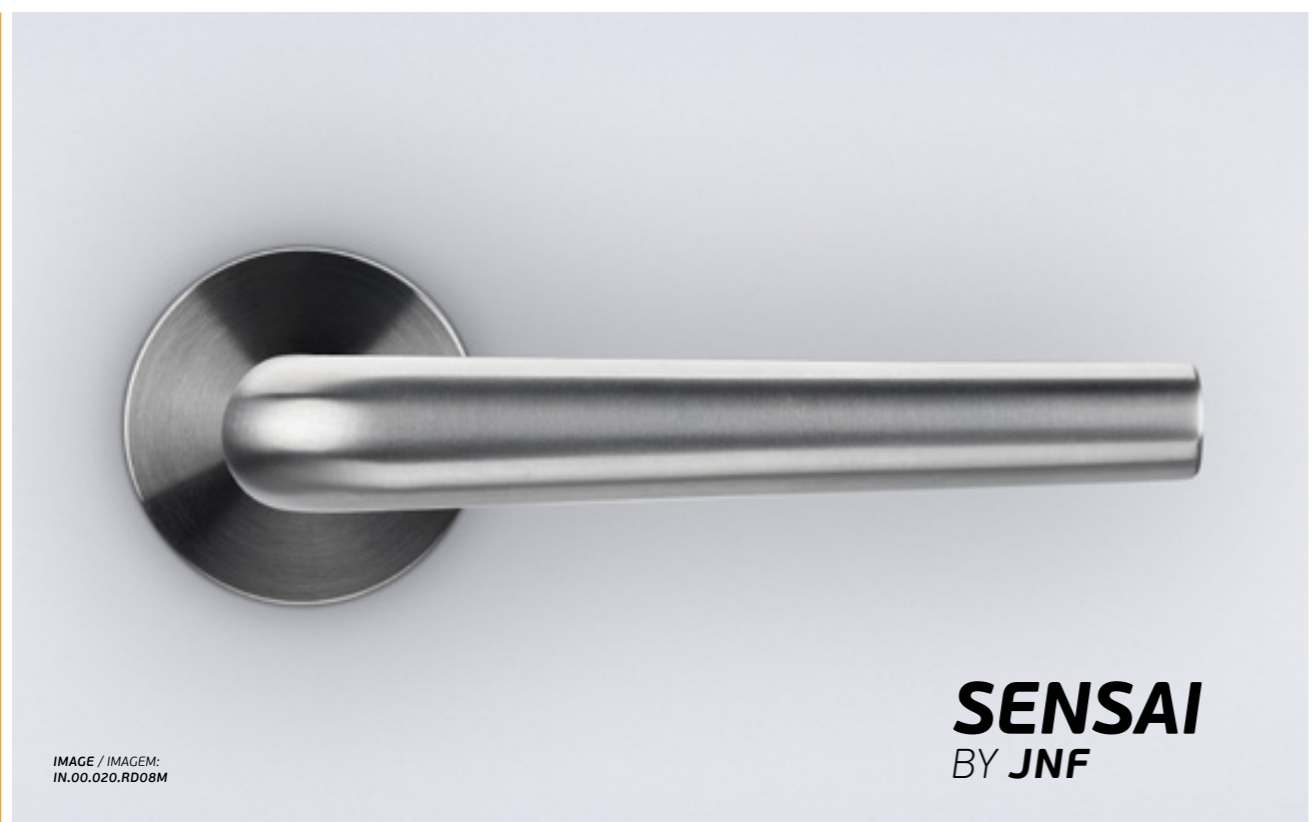

**SENSAI**  
BY JNF

IMAGE / IMAGEM:  
IN.00.020.RD08M

 Pag.240

 Pag.340

 Pag.264

 Pag.272

 Pag.282



**EASY FIX**

INSTALLATION IN  
7 SECONDS

IMAGE / IMAGEM:  
IN.00.020.RD08M.TG



# KNOBS

PUXADORES E ACESSÓRIOS /  
LEVER HANDLES AND ACCESSORIES /  
MANILLAS Y ACCESORIOS.



.P  
Mirror  
finish

.TB  
PVD  
Titanium  
black

.TG  
PVD  
Titanium  
gold

.TCO  
PVD  
Titanium  
copper

.TCH  
PVD  
Titanium  
chocolate



**IN.00.090.G**  
Puxador de porta rotativo /  
Turning door knob / Pomo de puerta giratorio.  
RB08MS (Roseta standard / Standard rose)

.TB .TG .TCO .TCH .TMS

MATERIAL: EN 1.4301 / AISI 304 +

ACABAMENTO / FINISH / ACABADO:  
STANDARD: SATINADO / SATIN / SATIN

OPTIONAL: PVD TITANIUM COATED

.TB / .TG / .TCO / .TCH / .TMS (ANTIMICROBIAL)

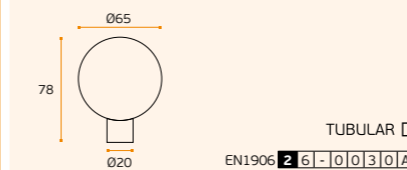

**IN.00.091.G**  
Puxador de porta rotativo /  
Turning door knob / Pomo de puerta giratorio.  
RB08MS - R04M (Roseta standard / Standard rose)

.TB .TG .TCO .TCH

MATERIAL: EN 1.4301 / AISI 304 +

ACABAMENTO / FINISH / ACABADO:  
STANDARD: SATINADO / SATIN / SATIN

OPTIONAL: PVD TITANIUM COATED

.TB / .TG / .TCO / .TCH

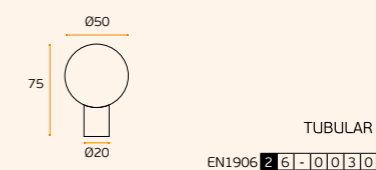

**IN.00.091.D**  
Puxador de porta /  
Door knob / Pomo de puerta.  
008N (Roseta standard / Standard rose)

.TB .TG .TCO .TCH

MATERIAL: EN 1.4301 / AISI 304 +

ACABAMENTO / FINISH / ACABADO:  
STANDARD: SATINADO / SATIN / SATIN

OPTIONAL: PVD TITANIUM COATED

.TB / .TG / .TCO / .TCH

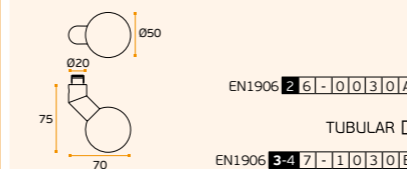

**IN.00.093.G**  
Puxador de porta rotativo /  
Turning door knob / Pomo de puerta giratorio.  
RB08MS (Roseta standard / Standard rose)

.TB .TG .TCO .TCH

MATERIAL: EN 1.4301 / AISI 304

ACABAMENTO / FINISH / ACABADO:  
STANDARD: SATINADO / SATIN / SATIN

OPTIONAL: PVD TITANIUM COATED .TB / .TG / .TCO / .TCH

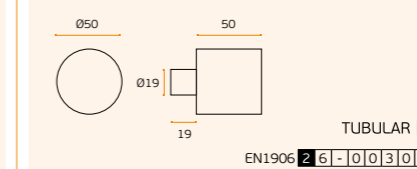

**PUXADOR DE PORTA FIXO /  
FIXED DOOR KNOB /  
POMO DE PUERTA FIJO.**



IN.00.090



IN.00.091



IN.00.092



IN.00.093

Pag.240

Pag.340

Pag.264

Pag.272

Pag.282

# KNOBS

PUXADORES E ACESSÓRIOS /  
LEVER HANDLES AND ACCESSORIES /  
MANILLAS Y ACCESORIOS.



.P  
Mirror  
finish

.TB  
PVD  
Titanium  
black

.TG  
PVD  
Titanium  
gold

.TCO  
PVD  
Titanium  
copper

.TCH  
PVD  
Titanium  
chocolate

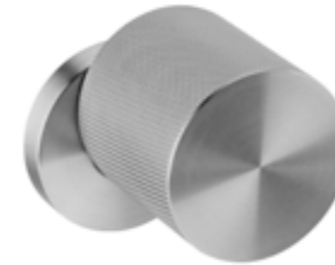

**IN.00.201.KN**  
**WATCH SHADOW**  
**Puxador de porta giratório /**  
**Turning knob / Pomo de puerta giratorio.**  
**RB08MS (Roseta standard / Standard rose)**

.TB .TG .TCO .TCH

**MATERIAL:** EN 1.4301 / AISI 304

**ACABAMENTO / FINISH / ACABADO:**  
**STANDARD:** SATINADO / SATIN / SATIN

**OPTIONAL:** PVD TITANIUM COATED .TB / .TG / .TCO / .TCH

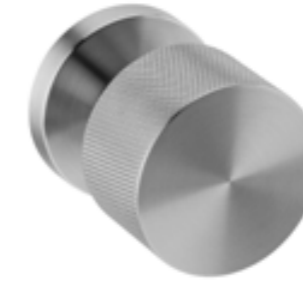
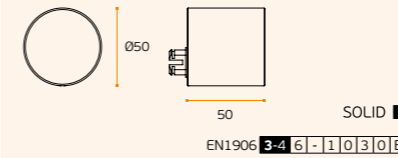

**IN.00.202.KN**  
**WATCH SIMPLE**  
**Puxador de porta giratório /**  
**Turning knob / Pomo de puerta giratorio.**  
**RB08MS (Roseta standard / Standard rose)**

.TB .TG .TCO .TCH

**MATERIAL:** EN 1.4301 / AISI 304

**ACABAMENTO / FINISH / ACABADO:**  
**STANDARD:** SATINADO / SATIN / SATIN

**OPTIONAL:** PVD TITANIUM COATED .TB / .TG / .TCO / .TCH

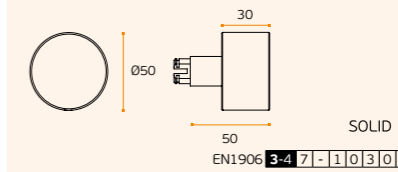

**IN.00.203.KN**  
**WATCH DESCENTERED**  
**Puxador de porta giratório /**  
**Turning knob / Pomo de puerta giratorio.**  
**RB08MS (Roseta standard / Standard rose)**

**MATERIAL:** EN 1.4301 / AISI 304

**ACABAMENTO / FINISH / ACABADO:**  
**STANDARD:** SATINADO / SATIN / SATIN

**OPTIONAL:** PVD TITANIUM COATED .TB / .TG / .TCO / .TCH

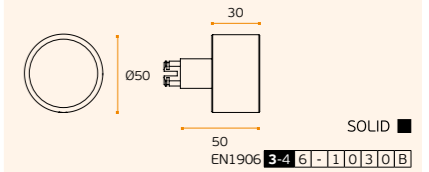

Pag.240

Pag.340

Pag.264

Pag.272

Pag.282



**IN.00.199.KN**  
**WATCH**  
**Puxador de porta giratório /**  
**Turning knob / Pomo de puerta giratorio.**  
**RB08MS (Roseta standard / Standard rose)**

.TB .TG .TCO .TCH

**MATERIAL:** EN 1.4301 / AISI 304

**ACABAMENTO / FINISH / ACABADO:**  
**STANDARD:** SATINADO / SATIN / SATIN

**OPTIONAL:** PVD TITANIUM COATED .TB / .TG / .TCO / .TCH

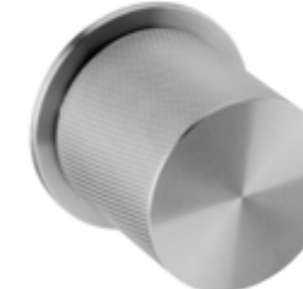
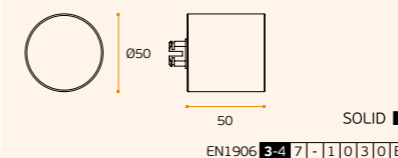

**IN.00.200.KN**  
**WATCH PENDULAR**  
**Puxador com movimento descentrado /**  
**Knob with descentered movement /**  
**Pomo con movimiento descentrado.**

.TB .TG .TCO .TCH

**MATERIAL:** EN 1.4301 / AISI 304

**ACABAMENTO / FINISH / ACABADO:**  
**STANDARD:** SATINADO / SATIN / SATIN

**OPTIONAL:** PVD TITANIUM COATED .TB / .TG / .TCO / .TCH

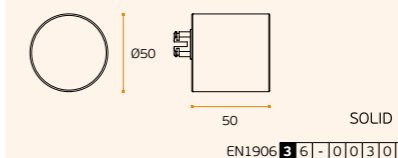

**PUXADOR DE PORTA FIXO /**  
**FIXED DOOR KNOB /**  
**POMO DE PUERTA FIJO.**  
**IN.08.BCP (Base standard**  
**/ Standard fixing)**



**IN.00.201.KN.F**  
**WATCH**  
**SHADOW**



**IN.00.202.KN.F**  
**WATCH**  
**SIMPLE**



**IN.00.203.KN.F**  
**WATCH**  
**DESCENTERED**



**IN.00.199.KN.F**  
**WATCH**



# KNOBS

PUXADORES E ACESSÓRIOS /  
LEVER HANDLES AND ACCESSORIES /  
MANILLAS Y ACCESORIOS.



**IN.00.201 CLEAN SHADOW**  
Puxador de porta rotativo /  
Turning door knob / Pomo de puerta giratorio.  
RB08MS (Roseta standard / Standard rose)



MATERIAL: EN 1.4301 / AISI 304 +

ACABAMENTO / FINISH / ACABADO:  
STANDARD: SATINADO / SATIN / SATIN

OPTIONAL: PVD TITANIUM COATED .TB / .TG / .TCO / .TCH

Design: Pedro Queirós

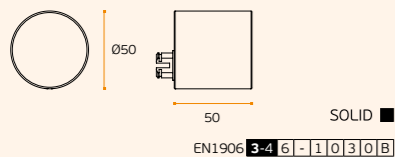

**IN.00.202 CLEAN SIMPLE**  
Puxador de porta rotativo /  
Turning door knob / Pomo de puerta giratorio.  
RB08MS (Roseta standard / Standard rose)



MATERIAL: EN 1.4301 / AISI 304 +

ACABAMENTO / FINISH / ACABADO:  
STANDARD: SATINADO / SATIN / SATIN

OPTIONAL: PVD TITANIUM COATED .TB / .TG / .TCO / .TCH

Design: Pedro Queirós

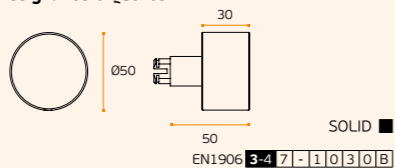

**IN.00.203 CLEAN DESCENTERED**  
Puxador de porta rotativo /  
Turning door knob / Pomo de puerta giratorio.  
RB08MS (Roseta standard / Standard rose)



MATERIAL: EN 1.4301 / AISI 304 +

ACABAMENTO / FINISH / ACABADO:  
STANDARD: SATINADO / SATIN / SATIN

OPTIONAL: PVD TITANIUM COATED .TB / .TG / .TCO / .TCH

Design: Pedro Queirós

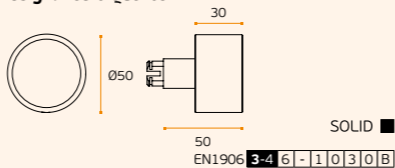

.P  
Mirror  
finish

.TB  
PVD  
Titanium  
black

.TG  
PVD  
Titanium  
gold

.TCO  
PVD  
Titanium  
copper

.TCH  
PVD  
Titanium  
chocolate

.P  
Mirror  
finish

.TB  
PVD  
Titanium  
black

.TG  
PVD  
Titanium  
gold

.TCO  
PVD  
Titanium  
copper

.TCH  
PVD  
Titanium  
chocolate



**SR.00.003.GB SKIN**  
Puxador de porta rotativo /  
Turning door knob / Pomo de puerta giratorio.  
RB08MS (Roseta standard / Standard rose)  
Design: Susana Ribeiro



MATERIAL: EN 1.4301 / AISI 304 + BROWN LEATHER

ACABAMENTO / FINISH / ACABADO:  
STANDARD: SATINADO / SATIN / SATIN

OPTIONAL: PVD TITANIUM COATED .TB / .TG / .TCO / .TCH

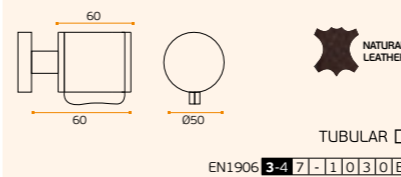

**SR.00.003.GN SKIN**  
Puxador de porta rotativo /  
Turning door knob / Pomo de puerta giratorio.  
RB08MS (Roseta standard / Standard rose)  
Design: Susana Ribeiro



MATERIAL: EN 1.4301 / AISI 304 + BLACK LEATHER

ACABAMENTO / FINISH / ACABADO:  
STANDARD: SATINADO / SATIN / SATIN

OPTIONAL: PVD TITANIUM COATED .TB / .TG / .TCO / .TCH

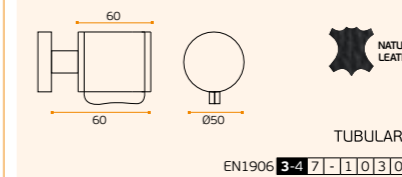

**SR.00.003.GC SKIN**  
Puxador de porta rotativo /  
Turning door knob / Pomo de puerta giratorio.  
RB08MS (Roseta standard / Standard rose)  
Design: Susana Ribeiro



MATERIAL: EN 1.4301 / AISI 304 + CAMEL LEATHER

ACABAMENTO / FINISH / ACABADO:  
STANDARD: SATINADO / SATIN / SATIN

OPTIONAL: PVD TITANIUM COATED .TB / .TG / .TCO / .TCH

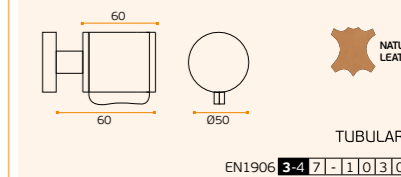

**IN.00.199 CLEAN**  
Puxador de porta rotativo /  
Turning door knob / Pomo de puerta giratorio.  
RB08MS (Roseta standard / Standard rose)



MATERIAL: EN 1.4301 / AISI 304 +

ACABAMENTO / FINISH / ACABADO:  
STANDARD: SATINADO / SATIN / SATIN

OPTIONAL: PVD TITANIUM COATED .TB / .TG / .TCO / .TCH

Design: Pedro Queirós

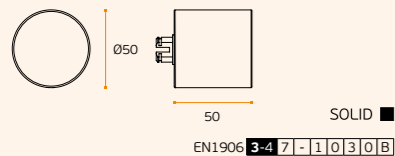

**IN.00.200 CLEAN PENDULAR**  
Puxador com movimento descentrado /  
Knob with descentered movement /  
Pomo con movimiento descentrado.



MATERIAL: EN 1.4301 / AISI 304 +

ACABAMENTO / FINISH / ACABADO:  
STANDARD: SATINADO / SATIN / SATIN

OPTIONAL: PVD TITANIUM COATED .TB / .TG / .TCO / .TCH

Design: Pedro Queirós

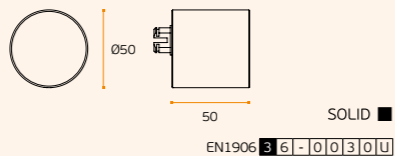

**PUXADOR DE PORTA FIXO /  
FIXED DOOR KNOB /  
POMO DE PUERTA FIJO.**  
IN.08.BCP  
(Base standard /  
Standard fixing)



**IN.00.201.F  
CLEAN SHADOW**



**IN.00.202.F  
CLEAN SIMPLE**



**IN.00.203.F  
CLEAN DESCENTERED**



**IN.00.199.F  
CLEAR SIMPLE**

Pag.240

Pag.340

Pag.264

Pag.272

Pag.282

Pag.240

Pag.340

Pag.264

Pag.272

Pag.282

**IN.00.116 ERGOFORM**  
Puxador de porta rotativo /  
Turning door knob / Pomo de puerta giratorio.  
RB08MS (Roseta standard / Standard rose)



MATERIAL: EN 1.4301 / AISI 304 +

ACABAMENTO / FINISH / ACABADO:  
STANDARD: SATINADO / SATIN / SATIN

OPTIONAL: PVD TITANIUM COATED .TB / .TG / .TCO / .TCH

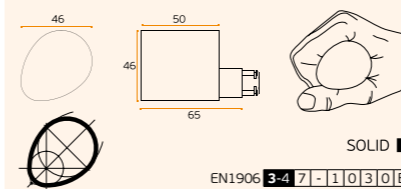

**IN.00.186 LOFT**  
Puxador de porta rotativo /  
Turning door knob / Pomo de puerta giratorio.  
RB08MS (Roseta standard / Standard rose)  
Design: Christian Magalhães



MATERIAL: EN 1.4301 / AISI 304 + RAL 9005

ACABAMENTO / FINISH / ACABADO:  
STANDARD: SATINADO / SATIN / SATIN

OPTIONAL: PVD TITANIUM COATED .TB / .TG / .TCO / .TCH

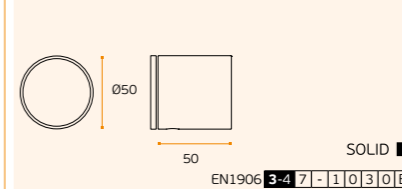

**PUXADOR DE  
PORTA FIXO /  
FIXED DOOR  
KNOB /  
POMO DE  
PUERTA FIJO.**



**SR.00.003.C  
SKIN**



**IN.00.116.D ERGO FORM**  
Direita / right / left  
IN.00.116.E ERGO FORM  
Esquerda / left / izquierda



**SR.00.003.B  
SKIN**



**SR.00.003.N  
SKIN**



**IN.00.186.F  
LOFT**

# KNOBS

**PUXADORES E ACESSÓRIOS /  
LEVER HANDLES AND ACCESSORIES /  
MANILLAS Y ACCESORIOS.**

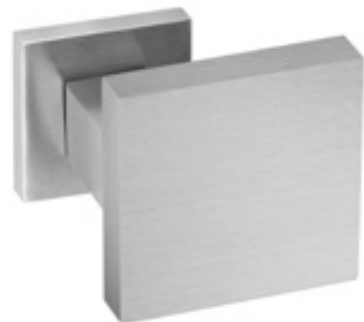

**IN.00.112**  
*Puxador de porta rotativo /  
Turning door knob / Pomo de puerta giratório.*  
**QC08N** (Roseta standard / Standard)



**MATERIAL:** EN 1.4301 / AISI 304 (SATIN)

**OPTIONAL:** PVD TITANIUM COATED

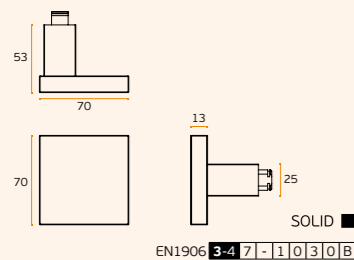

**IN.00.114**  
*Puxador de porta rotativo /  
Turning door knob / Pomo de puerta giratório.*  
**QC08N** (Roseta standard / Standard)



**MATERIAL:** EN 1.4301 / AISI 304 (SATIN)

**OPTIONAL:** PVD TITANIUM COATED

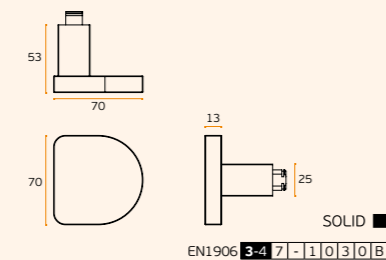

**IN.00.322**  
*Puxador de porta rotativo /  
Turning door knob / Pomo de puerta giratório.*  
**RO1NS** (Roseta standard / Standard rose)



**MATERIAL:** EN 1.4301 / AISI 304 (SATIN)

**OPTIONAL:** PVD TITANIUM COATED

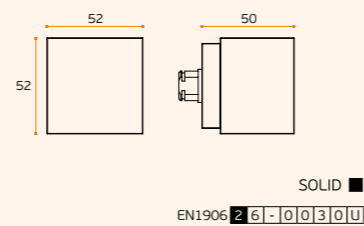

# FIXED KNOBS

**PUXADORES E ACESSÓRIOS /  
LEVER HANDLES AND ACCESSORIES /  
MANILLAS Y ACCESORIOS.**

**.P**  
Mirror  
finish

**.TB**  
PVD  
Titanium  
black

**.TG**  
PVD  
Titanium  
gold

**.TCO**  
PVD  
Titanium  
copper

**.TCH**  
PVD  
Titanium  
chocolate



**PUXADOR DE  
PORTA FIXO /  
FIXED DOOR  
KNOB /  
POMO DE  
PUERTA FIJO.**



**IN.00.111**  
QUADRO



**IN.00.405**  
QUADRO



**IN.00.322.F**



**IN.00.112.F**



**IN.00.114.F**

Pag.240

Pag.340

Pag.264

Pag.272

Pag.282



## FIXED KNOBS

PUXADORES E ACESSÓRIOS /  
 LEVER HANDLES AND ACCESSORIES /  
 MANILLAS Y ACCESORIOS.

### IN.00.166

Puxador de porta fixo /  
 Fixed door knob /  
 Pomo de puerta fijo.



MATERIAL: EN 1.4301 / AISI 304

ACABAMENTO / FINISH / ACABADO:  
 STANDARD: SATINADO / SATIN / SATIN

ACCESSORIES: MFU M6 INCLUDED

OPTIONAL: PVD TITANIUM COATED

.TB / .TG / .TCO / .TCH

DESIGN: CHRISTIAN MAGALHÃES

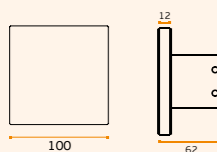

SOLID ■

IN.00.166.D - Puxador fixo duplo /  
 Double fixed knob / Pomo de puerta  
 fijo doble

MFU M6 INCLUDED

PREPARADA PARA VIDRO / READY FOR GLASS



### IN.00.169

Puxador de porta fixo /  
 Fixed door knob / Pomo de puerta fijo.  
 Design: Christian Magalhães



MATERIAL: EN 1.4301 / AISI 304

ACABAMENTO / FINISH / ACABADO:  
 STANDARD: SATINADO / SATIN / SATIN

ACCESSORIES: MFU M6 INCLUDED

OPTIONAL: PVD TITANIUM COATED

.TB / .TG / .TCO / .TCH

DESIGN: CHRISTIAN MAGALHÃES

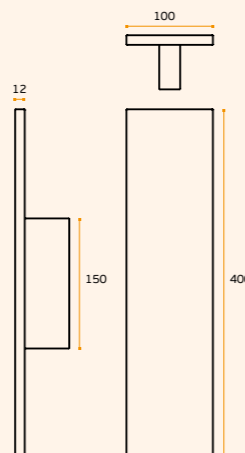

SOLID ■

### IN.00.169.D

Puxador fixo duplo / Double fixed  
 knob / Pomo de puerta fijo doble

MFU M6 INCLUDED

PREPARADA PARA VIDRO / READY FOR GLASS

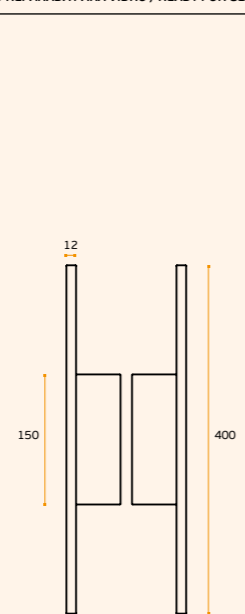

.P  
 Mirror  
 finish

.TB  
 PVD  
 Titanium  
 black

.TG  
 PVD  
 Titanium  
 gold

.TCO  
 PVD  
 Titanium  
 copper

.TCH  
 PVD  
 Titanium  
 chocolate

.P  
 Mirror  
 finish

.TB  
 PVD  
 Titanium  
 black

.TG  
 PVD  
 Titanium  
 gold

.TCO  
 PVD  
 Titanium  
 copper

.TCH  
 PVD  
 Titanium  
 chocolate

Pag.240

Pag.340

Pag.264

Pag.272

Pag.282

Pag.240

Pag.340

Pag.264

Pag.272

Pag.282

### IN.00.165

Puxador de porta fixo /  
 Fixed door knob / Pomo de puerta fijo.



MATERIAL: EN 1.4301 / AISI 304

ACABAMENTO / FINISH / ACABADO:  
 STANDARD: SATINADO / SATIN / SATIN

ACCESSORIES: MFU M6 INCLUDED

OPTIONAL: PVD TITANIUM COATED

.TB / .TG / .TCO / .TCH

DESIGN: CHRISTIAN MAGALHÃES

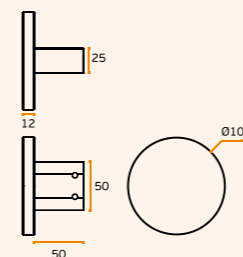

SOLID ■

IN.00.165.D - Puxador fixo duplo /  
 Double fixed knob / Pomo de puerta  
 fijo doble

MFU M6 INCLUDED

PREPARADA PARA VIDRO / READY FOR GLASS



### IN.00.167

Puxador de porta fixo /  
 Fixed door knob /  
 Pomo de puerta fijo.



MATERIAL: EN 1.4301 / AISI 304

ACABAMENTO / FINISH / ACABADO:  
 STANDARD: SATINADO / SATIN / SATIN

ACCESSORIES: MFU M6 INCLUDED

OPTIONAL: PVD TITANIUM COATED

.TB / .TG / .TCO / .TCH

DESIGN: CHRISTIAN MAGALHÃES

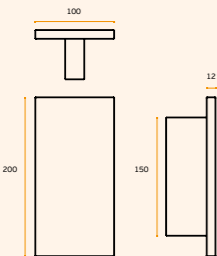

SOLID ■

IN.00.167.D - Puxador fixo duplo /  
 Double fixed knob / Pomo de puerta  
 fijo doble

MFU M6 INCLUDED

PREPARADA PARA VIDRO / READY FOR GLASS



### IN.00.168

Puxador de porta fixo /  
 Fixed door knob /  
 Pomo de puerta fijo.



MATERIAL: EN 1.4301 / AISI 304

ACABAMENTO / FINISH / ACABADO:  
 STANDARD: SATINADO / SATIN / SATIN

ACCESSORIES: MFU M6 INCLUDED

OPTIONAL: PVD TITANIUM COATED

.TB / .TG / .TCO / .TCH

DESIGN: CHRISTIAN MAGALHÃES

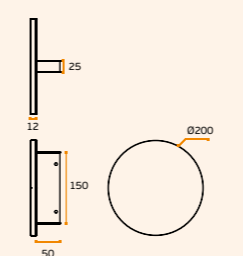

SOLID ■

IN.00.168.D - Puxador fixo duplo /  
 Double fixed knob / Pomo de puerta  
 fijo doble

MFU M6 INCLUDED

PREPARADA PARA VIDRO / READY FOR GLASS





# FIXED KNOBS

PUXADORES E ACESSÓRIOS /  
LEVER HANDLES AND ACCESSORIES /  
MANILLAS Y ACCESÓRIOS.

**GATE**  
BY JNF

NEW

**.P**  
Mirror  
finish

**.TB**  
PVD  
Titanium  
black

**.TG**  
PVD  
Titanium  
gold

**.TCO**  
PVD  
Titanium  
copper

**.TCH**  
PVD  
Titanium  
chocolate



## IN.00.115.R.200 GATE

Puxador de porta fixo /  
Fixed door knob / Pomo de puerta fijo.

**.TB** **.TG** **.TCO** **.TCH**

**MATERIAL:** EN 1.4301 / AISI 304

**ACABAMENTO / FINISH / ACABADO:** STANDARD:  
SATINADO / SATIN / SATIN

**OPTIONAL:** PVD TITANIUM COATED

**.TB / .TG / .TCO / .TCH**



Pag.240



Pag.340



Pag.264



Pag.272



Pag.282

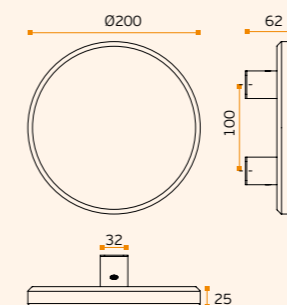

NEW



## IN.00.115.R.70 GATE

Puxador de porta fixo /  
Fixed door knob / Pomo de puerta fijo.



## IN.00.115.R.100 GATE

Puxador de porta fixo /  
Fixed door knob / Pomo de puerta fijo.

**.TB** **.TG** **.TCO** **.TCH**

**MATERIAL:** EN 1.4301 / AISI 304

**ACABAMENTO / FINISH / ACABADO:** STANDARD:  
SATINADO / SATIN / SATIN

**OPTIONAL:** PVD TITANIUM COATED

**.TB / .TG / .TCO / .TCH**

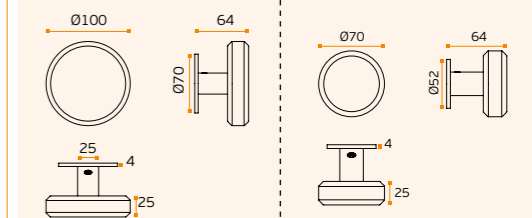

**IN.00.115.R.100**

**IN.00.115.R.70**



# FIXED KNOBS

PUXADORES E ACESSÓRIOS /  
LEVER HANDLES AND ACCESSORIES /  
MANILLAS Y ACCESORIOS.

NEW



**IN.00.115.250 GATE**  
Puxador de porta fixo /  
Fixed door knob / Pomo de puerta fijo.

- .TB
- .TG
- .TCO
- .TCH

MATERIAL: EN 1.4301 / AISI 304

ACABAMENTO / FINISH / ACABADO: STANDARD:  
SATINADO / SATIN / SATIN

OPTIONAL: PVD TITANIUM COATED

.TB / .TG / .TCO / .TCH

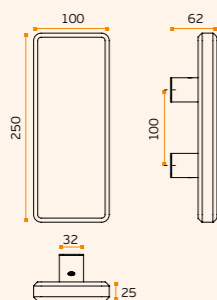

NEW



**IN.00.115.100 GATE**  
Puxador de porta fixo /  
Fixed door knob / Pomo de puerta fijo.

- .TB
- .TG
- .TCO
- .TCH

MATERIAL: EN 1.4301 / AISI 304

ACABAMENTO / FINISH / ACABADO: STANDARD:  
SATINADO / SATIN / SATIN

OPTIONAL: PVD TITANIUM COATED

.TB / .TG / .TCO / .TCH

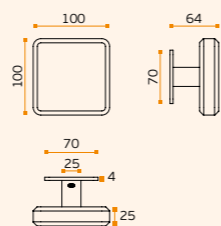

.P  
Mirror  
finish

.TB  
PVD  
Titanium  
black

.TG  
PVD  
Titanium  
gold

.TCO  
PVD  
Titanium  
copper

.TCH  
PVD  
Titanium  
chocolate

.P  
Mirror  
finish

.TB  
PVD  
Titanium  
black

.TG  
PVD  
Titanium  
gold

.TCO  
PVD  
Titanium  
copper

.TCH  
PVD  
Titanium  
chocolate



Pag.240



Pag.340



Pag.264



Pag.272



Pag.282



Pag.240



Pag.340



Pag.264



Pag.272



Pag.282

NEW



**IN.00.115.70 GATE**  
Puxador de porta fixo /  
Fixed door knob / Pomo de puerta fijo.

- .TB
- .TG
- .TCO
- .TCH

MATERIAL: EN 1.4301 / AISI 304

ACABAMENTO / FINISH / ACABADO: STANDARD:  
SATINADO / SATIN / SATIN

OPTIONAL: PVD TITANIUM COATED

.TB / .TG / .TCO / .TCH

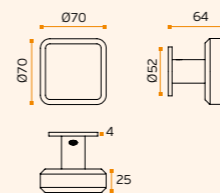

NEW



**IN.00.115.200 GATE**  
Puxador de porta fixo /  
Fixed door knob / Pomo de puerta fijo.

- .TB
- .TG
- .TCO
- .TCH

MATERIAL: EN 1.4301 / AISI 304

ACABAMENTO / FINISH / ACABADO: STANDARD:  
SATINADO / SATIN / SATIN

OPTIONAL: PVD TITANIUM COATED

.TB / .TG / .TCO / .TCH

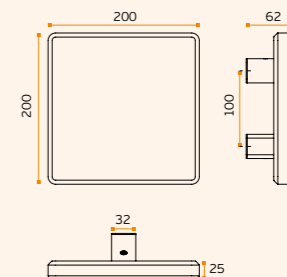

## FIXED KNOBS

PUXADORES E ACESSÓRIOS /  
LEVER HANDLES AND ACCESSORIES /  
MANILLAS Y ACCESORIOS.



**IN.00.100**  
Puxador de porta fixo /  
Fixed door knob / Pomo de puerta fijo.

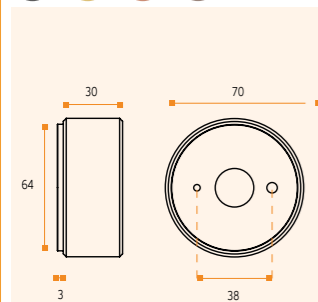

**MATERIAL:** EN 1.4301 / AISI 304  
**ACABAMENTO / FINISH / ACABADO:**  
STANDARD: SATINADO / SATIN / SATIN  
**OPTIONAL:** PVD TITANIUM COATED  
**.TB / .TG / .TCO / .TCH**

SOLID ■

NEW



**IN.00.100.G.KN**  
Puxador de porta rotativo / Turning  
door knob / Pomo de puerta giratorio.

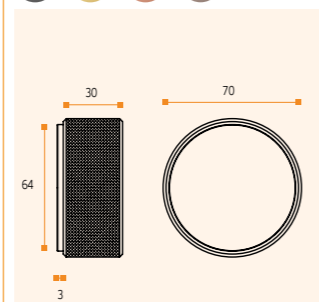

**MATERIAL:** EN 1.4301 / AISI 304  
**ACABAMENTO / FINISH / ACABADO:**  
STANDARD: SATINADO / SATIN / SATIN  
**OPTIONAL:** PVD TITANIUM COATED  
**.TB / .TG / .TCO / .TCH**

SOLID ■

**IN.00.100.KN**  
Puxador de porta fixo /  
Fixed door knob / Pomo de puerta fijo.

**.P**  
Mirror  
finish

**.TB**  
PVD  
Titanium  
black

**.TG**  
PVD  
Titanium  
gold

**.TCO**  
PVD  
Titanium  
copper

**.TCH**  
PVD  
Titanium  
chocolate



**IN.00.111 QUADRO**  
Puxador de porta fixo /  
Fixed door knob / Pomo de puerta fijo.  
Design: Pedro Queirós

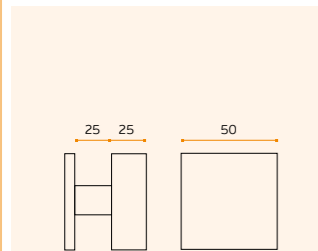

**MATERIAL:** EN 1.4301 / AISI 304  
**ACABAMENTO / FINISH / ACABADO:**  
STANDARD: SATINADO / SATIN / SATIN  
**OPTIONAL:** PVD TITANIUM COATED  
**.TB / .TG / .TCO / .TCH**



**IN.00.113 QUADRO**  
Puxador de porta fixo /  
Fixed door knob / Pomo de puerta fijo.

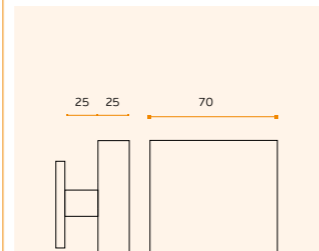

**MATERIAL:** EN 1.4301 / AISI 304  
**ACABAMENTO / FINISH / ACABADO:**  
STANDARD: SATINADO / SATIN / SATIN  
**OPTIONAL:** PVD TITANIUM COATED  
**.TB / .TG / .TCO / .TCH**



Pag.240



Pag.340



Pag.264



Pag.272



Pag.282





# FIXED KNOBS

PUXADORES E ACESSÓRIOS /  
LEVER HANDLES AND ACCESSORIES /  
MANILLAS Y ACCESORIOS.



**.P**  
Mirror  
finish

**.TB**  
PVD  
Titanium  
black

**.TG**  
PVD  
Titanium  
gold

**.TCO**  
PVD  
Titanium  
copper

**.TCH**  
PVD  
Titanium  
chocolate



**IN.00.099**

**Puxador de porta fixo /**

*Fixed door knob / Pomo de puerta fijo.*

**IN.08.BCP** (Base standard / Standard fixing)

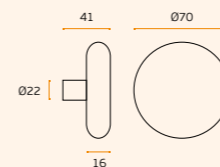

**MATERIAL:** EN 1.4301 / AISI 304 +

**ACABAMENTO / FINISH / ACABADO:**  
STANDARD: SATINADO / SATIN / SATIN

**OPTIONAL:** PVD TITANIUM COATED  
.TB / .TG / .TCO / .TCH

TUBULAR □



**IN.00.099.TB**  
Titanium black



**IN.00.099.TCH**  
Titanium chocolate



**IN.00.099.TCO**  
Titanium copper



**IN.00.099.TG**  
Titanium gold

**.P**  
Pag.240

**.TB**  
Pag.340

**.TG**  
Pag.264

**.TCO**  
Pag.272

**.TCH**  
Pag.282



**IN.00.099.P**

**Puxador de porta fixo /**

*Fixed door knob / Pomo de puerta fijo.*

**IN.08.BCP** (Base standard / Standard fixing)

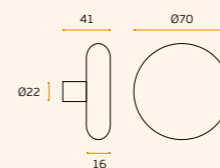

**MATERIAL:** EN 1.4301 / AISI 304 +

**ACABAMENTO / FINISH / ACABADO:**  
POLIDO/POLISHED/PULIDO

TUBULAR □



**IN.00.092.M**

**Puxador de porta fixo /**

*Fixed door knob / Pomo de puerta fijo.*

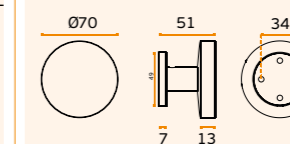

**MATERIAL:** EN 1.4301 / AISI 304 +

**ACABAMENTO / FINISH / ACABADO:**  
STANDARD: SATINADO / SATIN / SATIN

**OPTIONAL:** PVD TITANIUM COATED  
.TB / .TG / .TCO / .TCH

TUBULAR □



## TECHNICAL HEAVY DUTY

PUXADORES E ACESSÓRIOS /  
LEVER HANDLES AND ACCESSORIES /  
MANILLAS Y ACCESORIOS.

PUXADORES EXTRA FORTES  
DESENVOLVIDOS PARA APLICAR EM  
PORTAS ONDE O USO É EXTREMO.  
TUBO DIAMETRO 22MM COM  
PAREDE DE 2MM DE ESPESSURA E  
BASE REFORÇADA, TOTALMENTE  
FABRICADOS EM AÇO INOX EN  
1.4401 (AISI 316) CONFEREM  
UMA RESISTÊNCIA ELEVADÍSSIMA  
AO DESGASTE. INDICADOS PARA  
ESPAÇOS PÚBLICOS.

EXTRA STRONG LEVER HANDLES  
DEVELOPED TO INSTALL IN DOORS  
WHERE THE USE IS EXTREME.  
TUBE DIAMETER 22MM WITH 2MM  
THICK WALL AND REINFORCED  
BASE, TOTALLY MANUFACTURED IN  
STAINLESS STEEL EN. 1.4401 (AISI 316)  
GIVE A HIGH RESISTANCE TO WEAR.  
DEVELOPED FOR PUBLIC SPACES.

MANILLAS EXTRA FUERTES  
DESARROLLADAS PARA APLICAR EN  
PUERTAS DONDE EL USO ES EXTREMO.  
TUBO 22 MM DE DIÁMETRO CON UN  
ESPESOR DE 2 MM DE PARED Y BASE  
REFORZADA, TOTALMENTE HECHOS EN  
ACERO INOXIDABLE EN. 1.4401 (AISI  
316) DA UNA MUY ALTA RESISTENCIA  
AL DESGASTE. DESARROLLADA PARA  
ESPACIOS PÚBLICOS.



**.P**  
Mirror  
finish

**.TB**  
PVD  
Titanium  
black

**.TG**  
PVD  
Titanium  
gold

**.TCO**  
PVD  
Titanium  
copper

**.TCH**  
PVD  
Titanium  
chocolate



### IN.00.228 HEAVY DUTY

Puxador de porta extra forte para edifícios públicos /  
Heavy duty door lever handle for public building /  
Manilla de puerta extra fuerte para edificios públicos.

**.TB** **.TG** **.TCO** **.TCH**

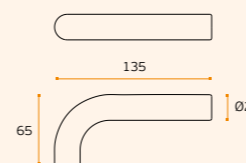

MATERIAL: EN 1.4401 / AISI 316

ACABAMENTO / FINISH / ACABADO:  
STANDARD: SATINADO / SATIN / SATIN

OPTIONAL: PVD TITANIUM COATED

**.TB / .TG / .TCO / .TCH**

**R10M**  
(ROSETA STANDARD / STANDARD  
ROSE)

TUBULAR

EN1906 47-0040B

### IN.00.228.B HEAVY DUTY

Puxador de porta extra forte para edifícios públicos /  
Heavy duty door lever handle for public building /  
Manilla de puerta extra fuerte para edificios públicos.

**.TB** **.TG** **.TCO** **.TCH**

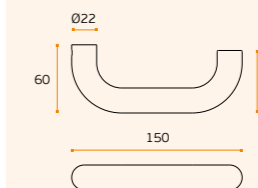

MATERIAL: EN 1.4401 / AISI 316

ACABAMENTO / FINISH / ACABADO:  
STANDARD: SATINADO / SATIN / SATIN

OPTIONAL: PVD TITANIUM COATED

**.TB / .TG / .TCO / .TCH**

**R10M**  
(ROSETA STANDARD / STANDARD  
ROSE)

TUBULAR

EN1906 47-0040B

Pag.240

Pag.340

Pag.264

Pag.272

Pag.282

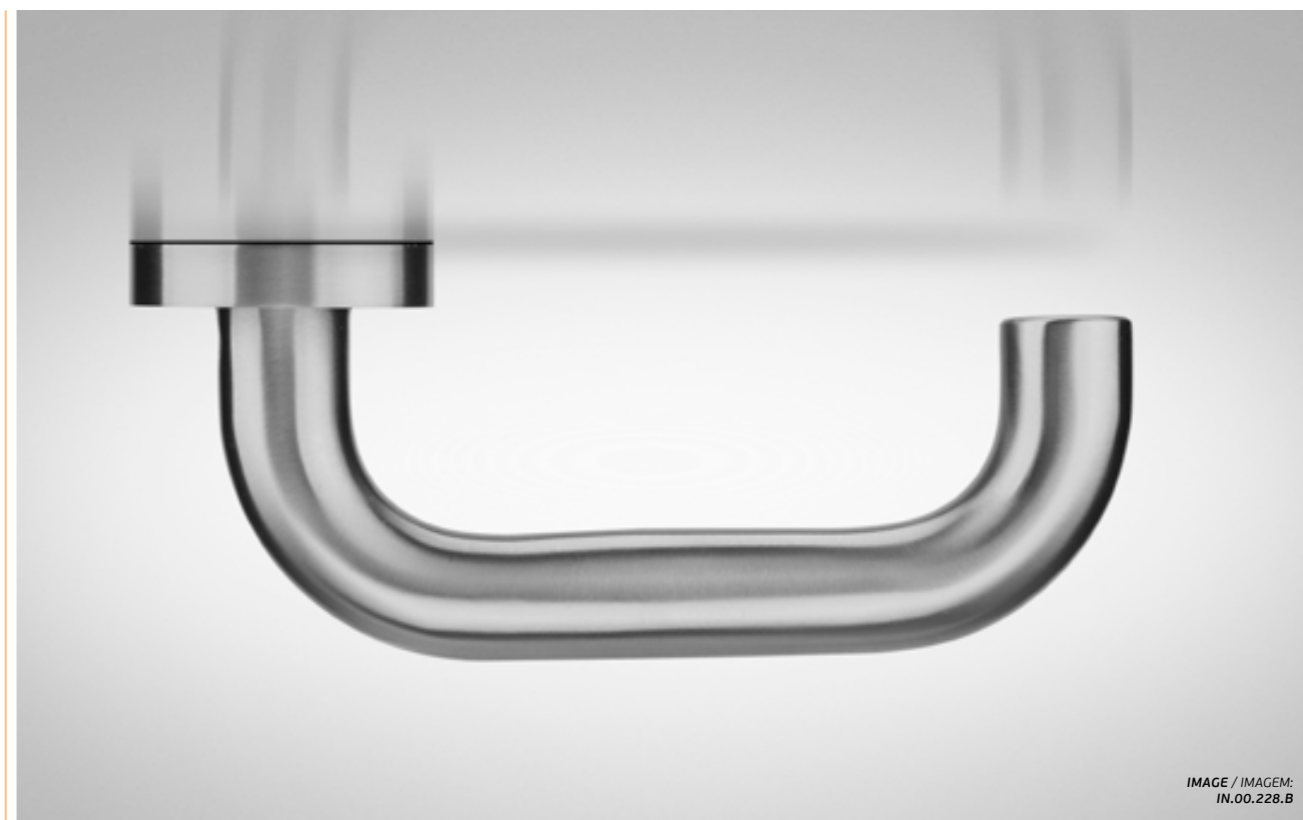

IMAGE / IMAGEM:  
IN.00.228.B



**Roseta sem  
limitações**
**No limit  
rose**
**Roseta  
sin limites**

**PUXADORES EXTRA FORTES**  
DESENVOLVIDOS PARA APLICAR EM  
PORTAS ONDE O USO É EXTREMO.  
TOTALMENTE FABRICADOS EM  
AÇO INOX EN 1.4401 (AISI 316)  
CONFEREM UMA RESISTÊNCIA  
ELEVADÍSSIMA AO DESGASTE.  
INDICADOS PARA ESPAÇOS  
PÚBLICOS.

**EXTRA STRONG LEVER HANDLES**  
DEVELOPED TO INSTALL IN DOORS  
WHERE THE USE IS EXTREME.  
TOTALLY MANUFACTURED IN  
STAINLESS STEEL EN 1.4401 (AISI 316)  
GIVE A HIGH RESISTANCE TO WEAR.  
DEVELOPED FOR PUBLIC SPACES.

**MANILLAS EXTRA FUERTES**  
DESARROLLADAS PARA APLICAR EN  
PUERTAS DONDE EL USO ES EXTREMO.  
TOTALMENTE HECHOS EN ACERO  
INOXIDABLE EN 1.4401 (AISI 316)  
DA UNA MUY ALTA RESISTENCIA AL  
DESGASTE. DESARROLLADA PARA  
ESPACIOS PÚBLICOS.



**22 Anos com 250 \***  
**aberturas diárias**  
22 Years with 250  
daily openings  
22 Años con 250  
aberturas diarias

**2.000.000 CYCLES \***

 BALL  
BEARING

 8  
mm

FIRE PROOF

 with  
spring

**PUXADOR MACIÇO COM ROLAMENTO  
PARA USO INTENSIVO**

1. Fabricado em barra maciça
2. Curva perfeita (possível por ser feito numa peça única e sólida)
3. Base do puxador garante grande resistência
4. Roseta em aço inoxidável
5. Roseta com rolamento de esferas, confere uma resistência ao desgaste praticamente ilimitado. Aconselhado para locais de elevadíssimo tráfego de pessoas
6. Roseta com mola compensadora 2.000.000 ciclos
7. Mola em pré-carga, garante a posição horizontal do Puxador de porta
8. Pinos para parafusos passantes

**SOLID HANDLE WITH NEEDLE  
BEARING FOR INTENSIVE USE**

1. Made of solid bar
2. Perfect curve
3. Handle base provides strong resistance
4. Rose made in stainless steel
5. Rose with ball bearing, creates resistance to wear almost unlimited. Recommended to highest traffic people local
6. Rose with heavy duty spring 2.000.000 cycles
7. Preloaded spring, ensures the horizontal position of the handle
8. Pins for through bolts

**MANILLA DE PUERTA SÓLIDA CON  
RODAMIENTOS PARA USO INTENSIVO**

1. Hecho de barra sólida.
2. Curva perfecta.
3. Base de la manilla proporciona una fuerte resistencia.
4. Roseta en acero inoxidable.
5. Roseta con rodamientos de bolas, permite una resistencia al desgaste prácticamente ilimitada. Recomendado para locales de alto tráfico de personas.
6. Roseta con muelle extra fuerte 2.000.000 ciclos.
7. Muelle en pre carga, garantiza la posición horizontal de la Manilla de puerta.
8. Pitones para tornillos pasantes.

**TECHNICAL HEAVY DUTY**
**PUXADORES E ACESSÓRIOS /  
LEVER HANDLES AND ACCESSORIES /  
MANILLAS Y ACCESORIOS.**
**.P**  
Mirror  
finish

**.TB**  
PVD  
Titanium  
black

**.TG**  
PVD  
Titanium  
gold

**.TCO**  
PVD  
Titanium  
copper

**.TCH**  
PVD  
Titanium  
chocolate

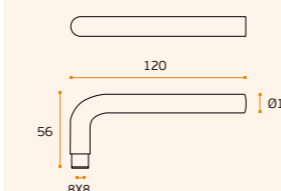
**IN.00.083.S**
**Puxador de porta maciço /  
Solid door lever handle / Manilla de puerta maciza.**  
**RR08M (Roseta standard / Standard rose)**
**.TB .TG .TCO .TCH**

**MATERIAL:** EN 1.4301 / AISI 304

**ACABAMENTO / FINISH / ACABADO:**  
**STANDARD:** SATINADO / SATIN / SATIN

**OPTIONAL:** PVD TITANIUM COATED

**.TB / .TG / .TCO / .TCH**

SOLID ■

EN1906 4 7 - 1 | 0 | 3 | 0 | B

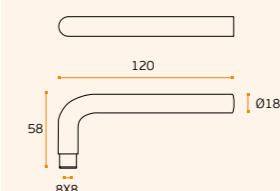
**IN.00.084.S**
**Puxador de porta maciço /  
Solid door lever handle / Manilla de puerta maciza.**  
**RR08M (Roseta standard / Standard rose)**
**.TB .TG .TCO .TCH**

**MATERIAL:** EN 1.4301 / AISI 304

**ACABAMENTO / FINISH / ACABADO:**  
**STANDARD:** SATINADO / SATIN / SATIN

**OPTIONAL:** PVD TITANIUM COATED

**.TB / .TG / .TCO / .TCH**

SOLID ■

EN1906 4 7 - 1 | 0 | 3 | 0 | B



Pag.240

Pag.340

Pag.264

Pag.272

Pag.282

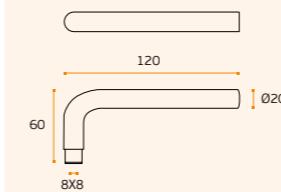
**IN.00.085.S**
**Puxador de porta maciço /  
Solid door lever handle / Manilla de puerta maciza.**  
**RR08M (Roseta standard / Standard rose)**
**.TB .TG .TCO .TCH**

**MATERIAL:** EN 1.4301 / AISI 304

**ACABAMENTO / FINISH / ACABADO:**  
**STANDARD:** SATINADO / SATIN / SATIN

**OPTIONAL:** PVD TITANIUM COATED

**.TB / .TG / .TCO / .TCH**

SOLID ■

EN1906 4 7 - 1 | 0 | 3 | 0 | B

 IN.00.085.S.TB  
Titanium black

 IN.00.085.S.TG  
Titanium gold

 IN.00.085.S.TCO  
Titanium copper

 IN.00.085.S.TCH  
Titanium chocolate

## TECHNICAL BALL BEARING

PUXADORES E ACESSÓRIOS /  
 LEVER HANDLES AND ACCESSORIES /  
 MANILLAS Y ACCESORIOS.

**ROSETA COM BASE METÁLICA TOTALMENTE EM AÇO INOX (EN 1.4401), COM ROLAMENTOS DE ESFERAS. PUXADOR FIXO À ROSETA.**

**O ROLAMENTO DE ESFERAS CONFERE UMA RESISTÊNCIA AO DESGASTE PRATICAMENTE ILIMITADO. ACONSELHADO PARA LOCAIS DE ELEVADÍSSIMO TRÁFEGO DE PESSOAS.**

ROSE MADE IN STAINLESS STEEL (EN 1.4401) WITH BALL BEARINGS. THE HANDLE IS FIXED TO THE ROSE.

RESISTANCE TO WEAR IS ALMOST UNLIMITED. RECOMMENDED TO HIGHEST TRAFFIC PEOPLE LOCALS.

ROSETA FABRICADA INTEGRALMENTE EM ACERO INOX (EN 1.440), CON RODAMIENTOS DE BOLAS. LA MANILLA ES FIJA A LA ROSETA.

RESISTENCIA AL DESGASTE PRÁCTICAMENTE ILIMITADA. RECOMENDADO PARA LOCALES DE ALTO TRÁFICO DE PERSONAS.

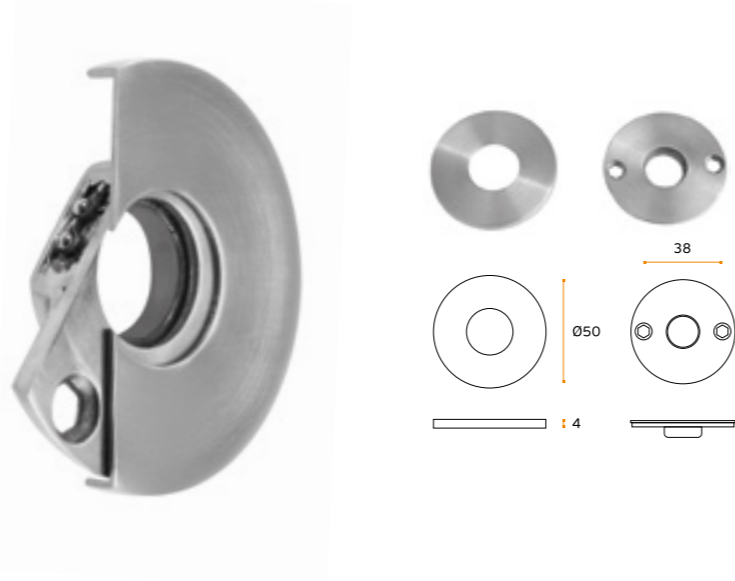

**.P**  
 Mirror finish

**.TB**  
 PVD  
 Titanium black

**.TG**  
 PVD  
 Titanium gold

**.TCO**  
 PVD  
 Titanium copper

**.TCH**  
 PVD  
 Titanium chocolate

**.P**  
 Mirror finish

**.TB**  
 PVD  
 Titanium black

**.TG**  
 PVD  
 Titanium gold

**.TCO**  
 PVD  
 Titanium copper

**.TCH**  
 PVD  
 Titanium chocolate



**IN.00.016.MR BALL BEARING**  
**Puxador de porta com rolamentos de esfera /**  
 Door lever handle with ball bearings /  
 Manilla de puerta con rodamientos de bolas.

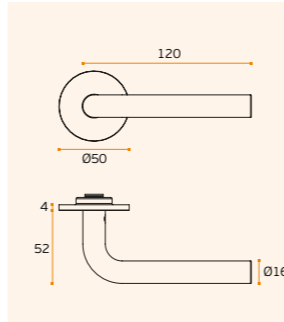

**MATERIAL:** EN 1.4401 / AISI 316

**ACABAMENTO / FINISH / ACABADO:**  
**STANDARD:** SATINADO / SATIN / SATIN

EN1906 4 7 - 0 0 4 0 U



**IN.00.016.B.MR BALL BEARING**  
**Puxador de porta com rolamentos de esfera /**  
 Door lever handle with ball bearings /  
 Manilla de puerta con rodamientos de bolas.

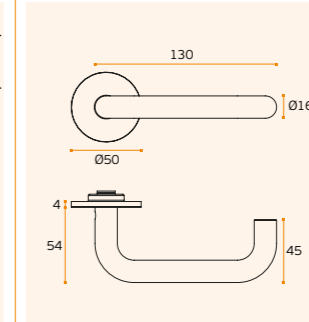

**MATERIAL:** EN 1.4401 / AISI 316

**ACABAMENTO / FINISH / ACABADO:**  
**STANDARD:** SATINADO / SATIN / SATIN

EN1906 4 7 - 0 0 4 0 U

**1**  
**Parafuso sextavado inox. Desenho JNF /**  
 Stainless Steel allen screw. JNF Design /  
 Tornillo inox. Exclusivo JNF.

**2**  
**Puxador de porta / Door lever handle / Manilla**  
 de puerta.

**3**  
**Espelho em aço inox 4mm /**  
 Stainless steel cover 4mm /  
 Roseta en acero inox 4mm.

**4**  
**Parafuso de fixação em latão M4 auto-quebrável /**  
 Fixing brass screw break-off type M4 tread /  
 Tornillo pasante del tipo auto-rompible M4.

**5**  
**Fêmea para parafuso passante /**  
 Nickel plated screw cap /  
 Fêmea para parafuso passante.

**6**  
**Base metálica / Metallic base / Base metálica.**

**7**  
**Quadra metálica 8x8mm /**  
 Spindle 8x8mm /  
 Cuadradillo 8x8mm.

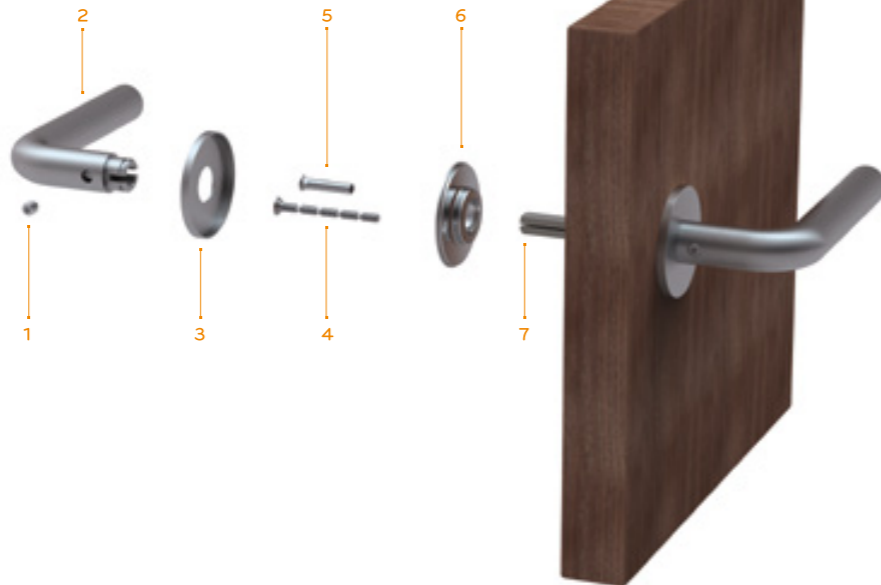

Pag.240

Pag.340

Pag.264

Pag.272

Pag.282

Pag.240

Pag.340

Pag.264

Pag.272

Pag.282



**IN.00.028.MR BALL BEARING**  
**Puxador de porta com rolamentos de esfera /**  
 Door lever handle with ball bearings /  
 Manilla de puerta con rodamientos de bolas.

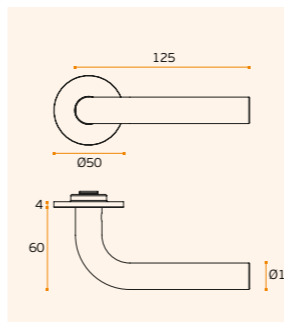

**MATERIAL:** EN 1.4401 / AISI 316

**ACABAMENTO / FINISH / ACABADO:**  
**STANDARD:** SATINADO / SATIN / SATIN

EN1906 4 7 - 0 0 4 0 U



**IN.00.028.B.MR BALL BEARING**  
**Puxador de porta com rolamentos de esfera /**  
 Door lever handle with ball bearings /  
 Manilla de puerta con rodamientos de bolas.

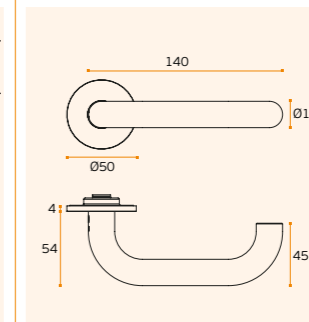

**MATERIAL:** EN 1.4401 / AISI 316

**ACABAMENTO / FINISH / ACABADO:**  
**STANDARD:** SATINADO / SATIN / SATIN

**OPTIONAL:** JNF MICROSAFE™  
**.TMS (ANTIMICROBIAL)**

EN1906 4 7 - 0 0 4 0 U



## TECHNICAL FIREPROOF

**PUXADORES E ACESSÓRIOS /**  
**LEVER HANDLES AND ACCESSORIES /**  
**MANILLAS Y ACCESORIOS.**

**ROSETA CORTA FOGO COM**  
**BASE EM AÇO ZINCADO**  
**MACIÇO, TODOS OS**  
**ELEMENTOS NÃO FUSÍVEIS,**  
**SEM MOLA COMPENSADORA**  
**(EN 1634) /**

**FIRE PROOF BASE MADE IN**  
**GALVANIZED SOLID STEEL,**  
**WITHOUT RETURN SPRING**  
**(EN 1634) /**

**ROSETA CON BASE EN ACERO**  
**MACIZO GALVANIZADO, TODOS**  
**LOS ELEMENTOS NO FUSIBLES,**  
**SIN MUELLE (EN 1634).**

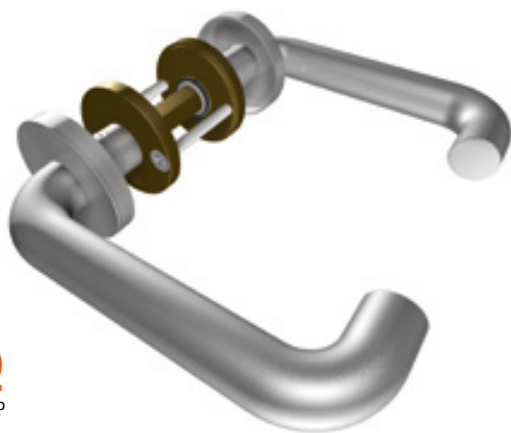
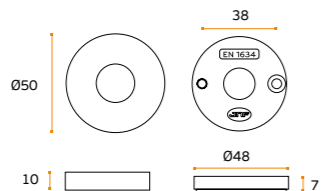

**IN.00.028.B.CF**  
**Puxador de porta /**  
**Door lever handle /**  
**Manilla de puerta.**

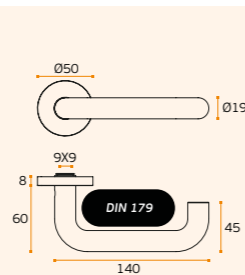

**MATERIAL: EN 1.4301 / AISI 304**

**ACABAMENTO / FINISH / ACABADO:**  
**STANDARD: SATINADO / SATIN / SATIN**



TUBULAR

EN1906 4 7 - 1 1 3 1 U



**IN.00.029.B.CF**

**Puxador de porta (indicado para pessoas com mobilidade reduzida) /**  
**Door lever handle (recommended for disable people) /**  
**Manilla de puerta (indicado para minusválidos).**

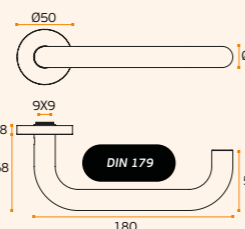

**MATERIAL: EN 1.4301 / AISI 304**

**ACABAMENTO / FINISH / ACABADO:**  
**STANDARD: SATINADO / SATIN / SATIN**



TUBULAR

EN1906 4 7 - 1 1 3 1 U

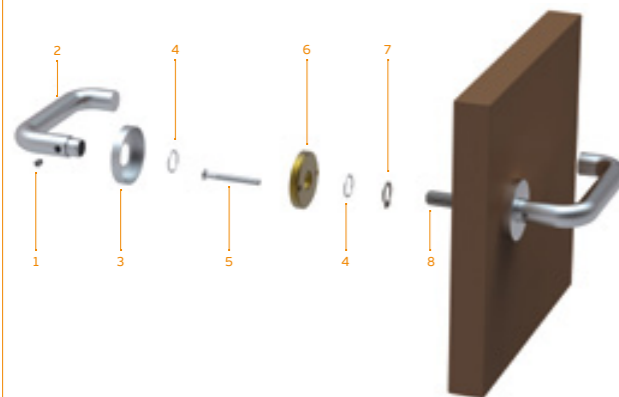

**1**  
**Parafuso sextavado inox. Desenho JNF /**  
**Stainless Steel allen screw. JNF Design /**  
**Tornillo inox. Exclusivo JNF.**

**2**  
**Puxador de porta /**  
**Door lever handle / Manilla de puerta.**

**3**  
**Espelho em aço inox /**  
**Stainless steel cover /**  
**Roseta em acero inox.**

**4**  
**Anilha /**  
**Washer / Arandela.**

**5**  
**Parafuso DIN 965 M5 x 60mm /**  
**DIN 965 M5 screw x 60mm /**  
**Tornillo DIN 965 M5 x 60mm.**

**6**  
**Base em aço zincado maciço /**  
**Solid zinc plated steel base /**  
**Base en acero zincado macizo.**

**7**  
**Freio / Retaining ring /**  
**Anillo de seguridad.**

**8**  
**Quadra metálica 9x9mm /**  
**Spindle 9x9mm /**  
**Cuadradillo 9x9mm.**

**.P**  
 Mirror  
 finish

**.TB**  
 PVD  
 Titanium  
 black

**.TG**  
 PVD  
 Titanium  
 gold

**.TCO**  
 PVD  
 Titanium  
 copper

**.TCH**  
 PVD  
 Titanium  
 chocolate

Pag.240

Pag.340

Pag.264

Pag.272

Pag.282



# TECHNICAL PROFILE

PUXADORES E ACESSÓRIOS /  
LEVER HANDLES AND ACCESSORIES /  
MANILLAS Y ACCESORIOS.



**.P**  
Mirror  
finish

**.TB**  
PVD  
Titanium  
black

**.TG**  
PVD  
Titanium  
gold

**.TCO**  
PVD  
Titanium  
copper

**.TCH**  
PVD  
Titanium  
chocolate



## IN.00.126 PROFILE

Puxador de porta /  
Door lever handle / Manilla de puerta.  
008M (Roseta standard / Standard rose)

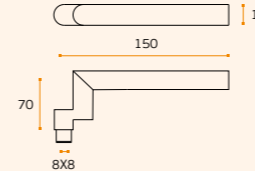

MATERIAL: EN 1.4301 / AISI 304

ACABAMENTO / FINISH / ACABADO:  
STANDARD: SATINADO / SATIN / SATIN

TUBULAR   
EN1906 2 7 - 0 0 3 0 A



## IN.00.265

Puxador de porta /  
Door lever handle / Manilla de puerta.  
032M (Roseta standard / Standard rose)

**.TB** **.TG** **.TCO** **.TCH**

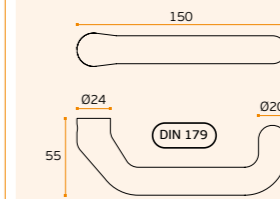

MATERIAL: EN 1.4301 / AISI 304

ACABAMENTO / FINISH / ACABADO:  
STANDARD: SATINADO / SATIN / SATIN

OPTIONAL: PVD TITANIUM COATED  
.TB / .TG / .TCO / .TCH

TUBULAR   
EN1906 3 7 - 0 0 3 0 A

## IN.03.265.PZ

Puxador com placa sem mola com  
interior metálico. Espessura: 10mm  
Lever handle with plate without  
spring with metallic inner  
mechanism. Thickness: 10mm /  
Manilla con placa, mecanismo  
interior en metal sin muelle.  
Espesor: 10mm.

MATERIAL: EN 1.4301 / AISI 304

ACABAMENTO / FINISH / ACABADO:  
STANDARD: SATINADO / SATIN / SATIN

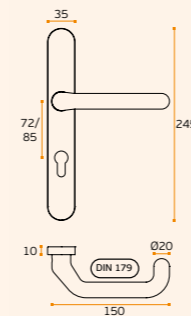

TUBULAR   
EN1906 3 7 - 0 0 3 0 A

## IN.03.265.SF

Puxador com placa cega sem  
mola com interior metálico.  
Espessura: 10mm  
Lever handle with blind plate  
without spring with metallic inner  
mechanism. Thickness: 10mm /  
Manilla con placa de cega,  
mecanismo interior en metal sin  
muelle. Espesor: 10mm.

MATERIAL: EN 1.4301 / AISI 304

ACABAMENTO / FINISH / ACABADO:  
STANDARD: SATINADO / SATIN / SATIN

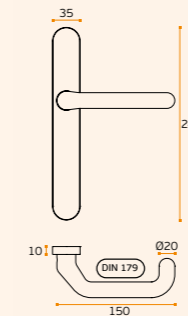

TUBULAR   
EN1906 3 7 - 0 0 3 0 A



IN.03.265.PZ

IN.03.265.SF





# TECHNICAL EN 179

PUXADORES E ACESSÓRIOS /  
LEVER HANDLES AND ACCESSORIES /  
MANILLAS Y ACCESORIOS.



**IN.00.270**  
Puxador de porta /  
Door lever handle / Manilla de puerta.  
RC08M (Roseta standard / Standard rose)



**IN.00.265.RC08M**  
Puxador de porta /  
Door lever handle / Manilla de puerta.  
RC08M (Roseta standard / Standard rose)

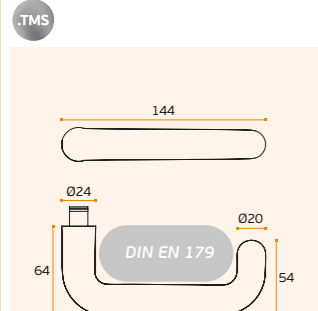
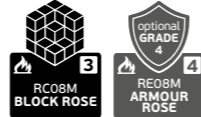

**MATERIAL:** EN 1.4301 / AISI 304  
**ACABAMENTO / FINISH / ACABADO:**  
STANDARD: SATINADO / SATIN / SATIN  
**OPTIONAL:** JNF MICROSAFE™  
**.TMS (ANTIMICROBIAL)**

TUBULAR

EN1906 3-4 7-1-10308

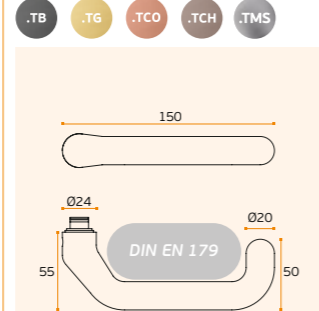

**MATERIAL:** EN 1.4301 / AISI 304  
**ACABAMENTO / FINISH / ACABADO:**  
STANDARD: SATINADO / SATIN / SATIN  
**OPTIONAL:** JNF MICROSAFE™  
**.TMS (ANTIMICROBIAL)**

TUBULAR

EN1906 3-4 7-1-10308



**IN.00.028.B**  
Puxador de porta /  
Door lever handle / Manilla de puerta.  
RC08M (Roseta standard / Standard rose)



**IN.00.016.B**  
Puxador de porta / Door lever handle / Manilla de  
puerta. RC08M (Roseta standard / Standard rose)  
RE08M / R04M / O04M (Opcional / Optional)

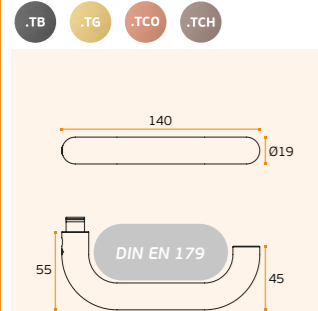
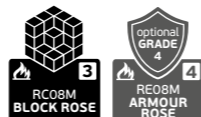

**MATERIAL:** EN 1.4301 / AISI 304  
**ACABAMENTO / FINISH / ACABADO:**  
STANDARD: SATINADO / SATIN / SATIN  
**OPTIONAL:** PVD TITANIUM COATED  
**.TB / .TG / .TCO / .TCH**

TUBULAR

EN1906 3-4 7-1-10308

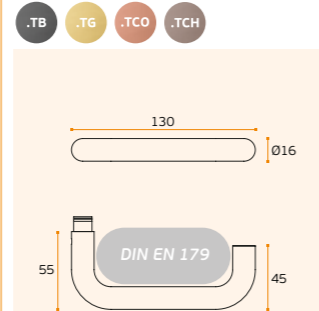

**MATERIAL:** EN 1.4301 / AISI 304  
**ACABAMENTO / FINISH / ACABADO:**  
STANDARD: SATINADO / SATIN / SATIN  
**OPTIONAL:** PVD TITANIUM COATED  
**.TB / .TG / .TCO / .TCH**

TUBULAR

EN1906 3 7-1-10308

**.P**  
Mirror  
finish

**.TB**  
PVD  
Titanium  
black

**.TG**  
PVD  
Titanium  
gold

**.TCO**  
PVD  
Titanium  
copper

**.TCH**  
PVD  
Titanium  
chocolate

Pag.240

Pag.340

Pag.264

Pag.272

Pag.282





## TECHNICAL EN 179

PUXADORES E ACESSÓRIOS /  
LEVER HANDLES AND ACCESSORIES /  
MANILLAS Y ACCESORIOS.

## IN.00.250

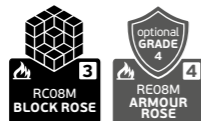
Puxador de porta /  
Door lever handle / Manilla de puerta.  
RC08M (Roseta standard / Standard rose)  
Design: Christian Magalhães

## IN.00.243.B

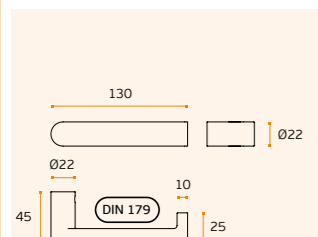
Puxador de porta /  
Door lever handle / Manilla de puerta.  
RC08M (Roseta standard / Standard rose)  
Design: Christian Magalhães

MATERIAL: EN 1.4301 / AISI 304

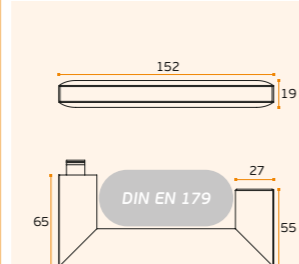
ACABAMENTO / FINISH / ACABADO:  
STANDARD: SATINADO / SATIN / SATINSOLID ■  
EN1906 3-4 7-1-1030B

MATERIAL: EN 1.4301 / AISI 304

ACABAMENTO / FINISH / ACABADO:  
STANDARD: SATINADO / SATIN / SATIN

OPTIONAL: PVD TITANIUM COATED

.TB / .TG / .TCO / .TCH

OPTIONAL: JNF MICROSAFE™

.TMS (ANTIMICROBIAL)

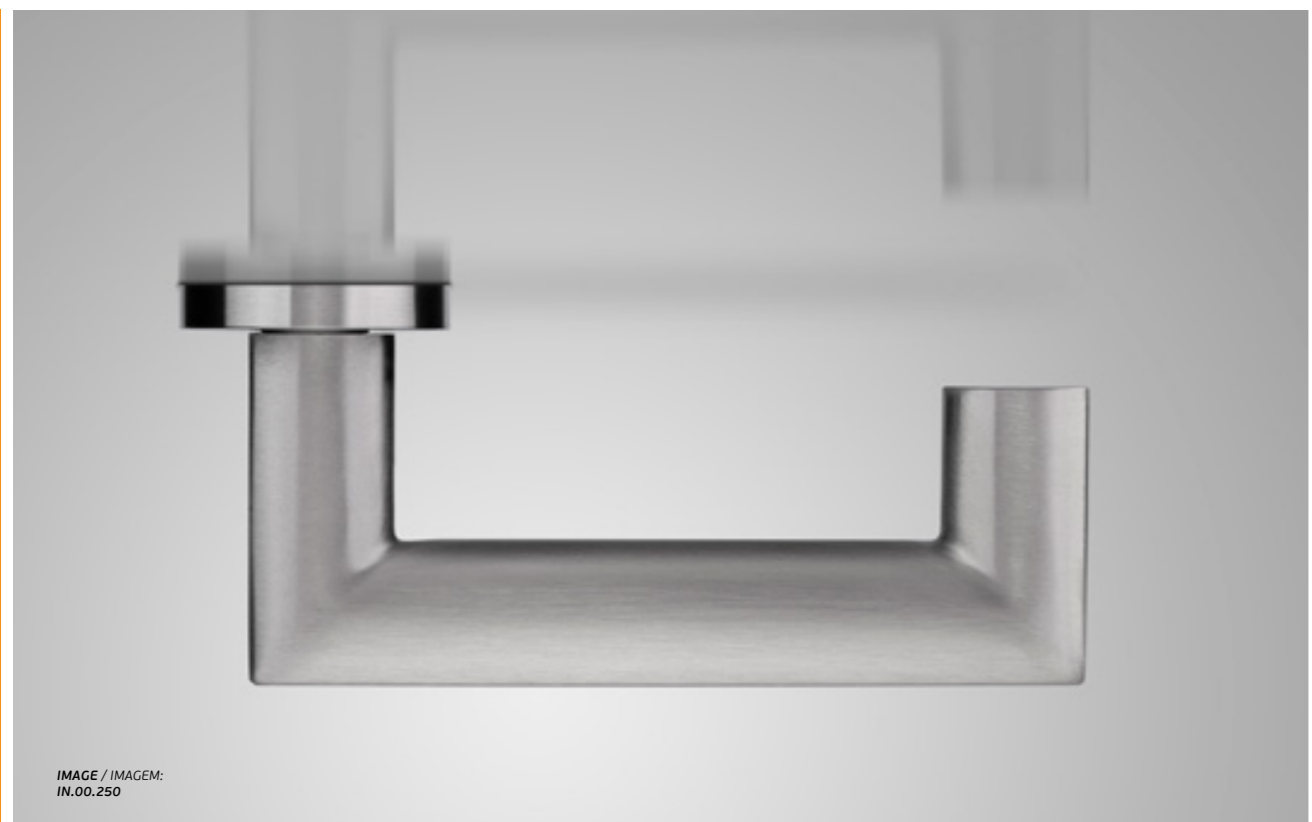
TUBULAR □  
EN1906 3-4 7-1-1030BIMAGE / IMAGEM:  
IN.00.250

## TIMES BRONZE MATERIAL

PUXADORES E ACESSÓRIOS /  
LEVER HANDLES AND ACCESSORIES /  
MANILLAS Y ACCESORIOS.

O BRONZE É UMA DAS LIGAS METÁLICAS MAIS NOBRES UTILIZADA PELO HOMEM DESDE O PERÍODO PRÉ-HISTÓRICO. AS PEÇAS RESULTANTES TÊM UM CARISMA VERDADEIRAMENTE SURPREENDENTE DANDO UMA SENSÇÃO DE INTEMPORALIDADE ABSOLUTA. AS VÁRIAS NUANCES DE CÔR DO BRONZE AO LONGO DO SEU PROCESSO DE ENVELHECIMENTO SÃO POR SI MESMO CATIVANTES, DESDE A COLORAÇÃO DO COBRE ATÉ AO VERDE QUE CONHECEMOS DAS ESTÁTUAS. OUTRA CARACTERÍSTICA MUITO IMPORTANTE DO BRONZE É A SUA ACTIVIDADE ANTI-BACTERIANA E ANTI-VIRAL. NÃO EXISTE CRESCIMENTO BACTERIOLÓGICO NAS SUPERFÍCIES DO BRONZE OU DO COBRE. EM MUITAS ESTIRPES O BRONZE OU O COBRE SÃO BACTERICIDAS.

Bronze is an noble metal alloy used by man since prehistoric times. The reached pieces have a truly amazing charisma giving a feeling of absolute timelessness. The various shades of bronze color throughout their aging process itself is captivating, from the color of copper to green statues that we know. Another very important feature of the bronze is its antibacterial and anti viral activity. There is no bacterial growth on bronze and Copper' surfaces. In many bacteria specimens the Copper or bronze are bactericidal.

El bronce es una aleación de metal noble utilizado por el hombre desde tiempos prehistóricos. Las piezas resultantes tienen un carisma verdaderamente sorprendente, dando una sensación de intemporalidad absoluta. Los distintos tonos de color bronce a lo largo de su proceso de envejecimiento en sí mismo es fascinante, desde el color del cobre a los colores verdes de las estatuas verdes que conocemos. Otra característica importante del bronce es su actividad anti-bacteriana y anti-viral. No hay crecimiento bacteriológico en la superficie del bronce o del cobre. En muchas especies el bronce y el cobre son bactericidas.

TIMES SERIES  
Bronze materialANTI-BACTERIAL  
Bronze material.P  
Mirror  
finish.TB  
PVD  
Titanium  
black.TG  
PVD  
Titanium  
gold.TCO  
PVD  
Titanium  
copper.TCH  
PVD  
Titanium  
chocolate

Pag.240

Pag.340

Pag.264

Pag.272

Pag.282



# TIMES BRONZE MATERIAL

PUXADORES E ACESSÓRIOS /  
LEVER HANDLES AND ACCESSORIES /  
MANILLAS Y ACCESORIOS.

**BZ.00.028.DKP**  
Mecanismo janela DK  
DK window mechanism  
Mecanismo ventana DK

MATERIAL: BRONZE / BRONZE /  
BRONCE

**ANTI-BACTERIAL**  
Bronze material

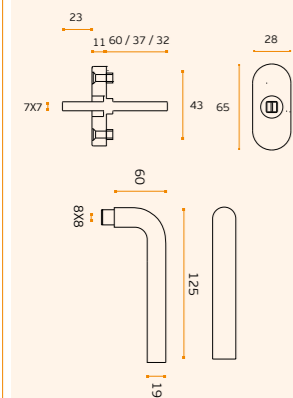

SOLID ■



**BZ.00.030.DKP**  
Mecanismo janela DK  
DK window mechanism  
Mecanismo ventana DK

MATERIAL: BRONZE / BRONZE /  
BRONCE

**ANTI-BACTERIAL**  
Bronze material

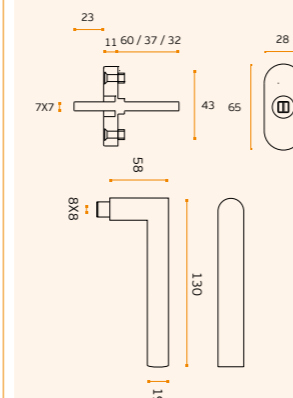

SOLID ■



**Anti-bacterial**  
Bronze material

Mais informação /  
More information /  
Más información:  
WWW.JNF.PT

Patina natural  
o puxador em bronze  
propositadamente não tem  
tratamento de superfície,  
para que possa desenvolver  
a sua própria patina ao  
longo do tempo conforme o  
uso e o ambiente onde está  
inserido.

Natural patina  
The bronze handle doesn't  
have a surface coating on  
purpose, so it can develop  
its own patina over the  
time according to the use  
and the environment where  
it is inserted.

Patina natural  
la manilla de bronze  
intencionalmente no tiene  
tratamiento de superficie,  
para que pueda desarrollar  
su propia patina a lo largo  
del tiempo según el uso  
y el ambiente donde está  
insertado.



**BZ.04.28R.P08M**  
Entrada de chave normal /  
Normal key hole /  
Bocallave para llave normal.

MATERIAL: BRONZE / BRONZE /  
BRONCE

ACABAMENTO / FINISH / ACABADO:  
STANDARD: RAW



SOLID ■



**BZ.04.28R.Y08M**  
Entrada de chave cilindro europeu /  
European cylinder key hole /  
Bocallave para bombillo.

MATERIAL: BRONZE / BRONZE /  
BRONCE

ACABAMENTO / FINISH / ACABADO:  
STANDARD: RAW

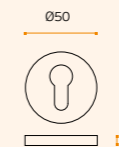

SOLID ■



**BZ.04.101**  
Fecho de casa de banho /  
Bathroom snib indicator /  
Condena de baño.

MATERIAL: BRONZE / BRONZE /  
BRONCE

ACABAMENTO / FINISH / ACABADO:  
STANDARD: RAW

QUADRA / SPINDLE /  
QUADRADILLO: 6 x 6MM

**ANTI-BACTERIAL**  
Bronze material

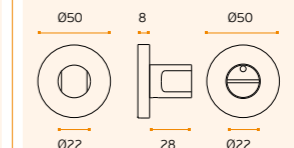

SOLID ■

**BZ.00.028.SR**  
**BZ.03.009.SF**  
Placa cega com puxador de  
porta / Blind plate with door  
lever handle / Placa ciega con  
manilla de puerta.

**ANTI-BACTERIAL** SOLID ■  
Bronze material



BZ.00.028.SR BZ.00.028.SR BZ.00.028.SR  
BZ.03.009.EC BZ.03.009.PZ BZ.03.009.B1



**BZ.00.030.SR**  
**BZ.03.009.SF**  
Placa cega com puxador de  
porta / Blind plate with door  
lever handle / Placa ciega con  
manilla de puerta.

**ANTI-BACTERIAL** SOLID ■  
Bronze material



BZ.00.030.SR BZ.00.030.SR BZ.00.030.SR  
BZ.03.009.EC BZ.03.009.PZ BZ.03.009.B1



Pag.240



Pag.340



Pag.264



Pag.272



Pag.282



Pag.240



Pag.340



Pag.264



Pag.272



Pag.282

**BZ.13.121.20**  
Batente de chão /  
Door stopper /  
Tope de puerta.

MATERIAL: BRONZE / BRONZE /  
BRONCE

ACABAMENTO / FINISH / ACABADO:  
STANDARD: RAW

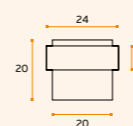

SOLID ■



**BZ.13.121.30**  
Batente de chão /  
Door stopper /  
Tope de puerta.

MATERIAL: BRONZE / BRONZE /  
BRONCE

ACABAMENTO / FINISH / ACABADO:  
STANDARD: RAW

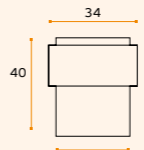

SOLID ■

**BZ.22.202.**  
Asa de móvel /  
Furniture handle /  
Pomo de mueble.

MATERIAL: BRONZE / BRONZE /  
BRONCE

ACABAMENTO / FINISH / ACABADO:  
STANDARD: RAW

| C.C. | L   |
|------|-----|
| 128  | 138 |
| 160  | 170 |
| 192  | 202 |
| 224  | 234 |
| 320  | 330 |

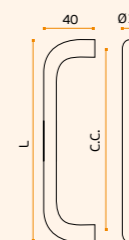

**ANTI-BACTERIAL** SOLID ■  
Bronze material

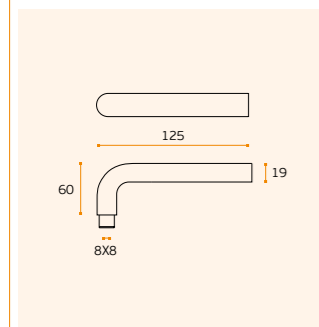
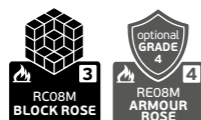

## TIMES BRONZE MATERIAL

PUXADORES E ACESSÓRIOS /  
LEVER HANDLES AND ACCESSORIES /  
MANILLAS Y ACCESORIOS.**BZ.00.028.RC08M** TIMESPuxador de porta com roseta /  
Door lever handle with rose /  
Manilla de puerta con roseta.  
RC08M (Roseta standard / Standard rose)MATERIAL: BRONZE / BRONZE /  
BRONCEACABAMENTO / FINISH / ACABADO:  
STANDARD: RAW

SOLID ■

EN1906 3-4 7-1 10 3 0 B

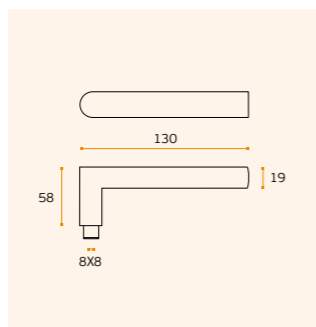
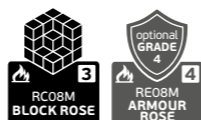
**BZ.00.030.RC08M** TIMESPuxador de porta com roseta /  
Door lever handle with rose /  
Manilla de puerta con roseta.  
RC08M (Roseta standard / Standard rose)MATERIAL: BRONZE / BRONZE /  
BRONCEACABAMENTO / FINISH / ACABADO:  
STANDARD: RAW

SOLID ■

EN1906 3-4 7-1 10 3 0 B

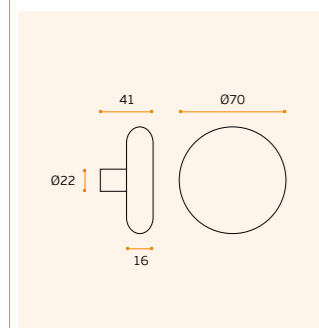
**Anti-bacterial  
Bronze material**Mais informação /  
More information /  
Más información:  
**WWW.JNF.PT**Pátina natural  
o puxador em bronze  
propositadamente  
não tem tratamento  
de superfície,  
para que possa  
desenvolver a sua  
própria pátina ao  
longo do tempo  
conforme o uso e o  
ambiente onde está  
inserido.Natural patina  
The bronze handle  
doesn't have a  
surface coating on  
purpose, so it can  
develop its own  
patina over the time  
according to the use  
and the environment  
where it is inserted.Patina natural  
la manilla de bronze  
intencionalmente no  
tiene tratamiento de  
superficie, para que  
pueda desarrollar  
su propia patina a  
lo largo del tiempo  
según el uso y el  
ambiente donde está  
insertado.**BZ.00.099** TIMESPuxador de porta fixo /  
Fixed door knob /  
Pomo de puerta fijo.MATERIAL: BRONZE / BRONZE /  
BRONCEACABAMENTO / FINISH / ACABADO:  
STANDARD: RAW

SOLID ■

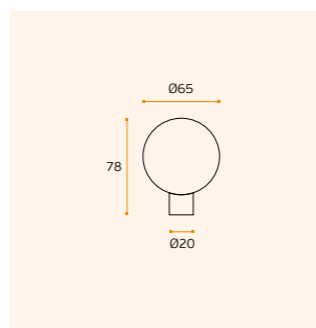
**BZ.00.090** TIMESPuxador de porta fixo /  
Fixed door knob /  
Pomo de puerta fijo.MATERIAL: BRONZE / BRONZE /  
BRONCEACABAMENTO / FINISH / ACABADO:  
STANDARD: RAW

SOLID ■



Pag.240



Pag.340



Pag.264



Pag.272



Pag.282





 Roseta sem  
 limitações

 No limit  
 rose

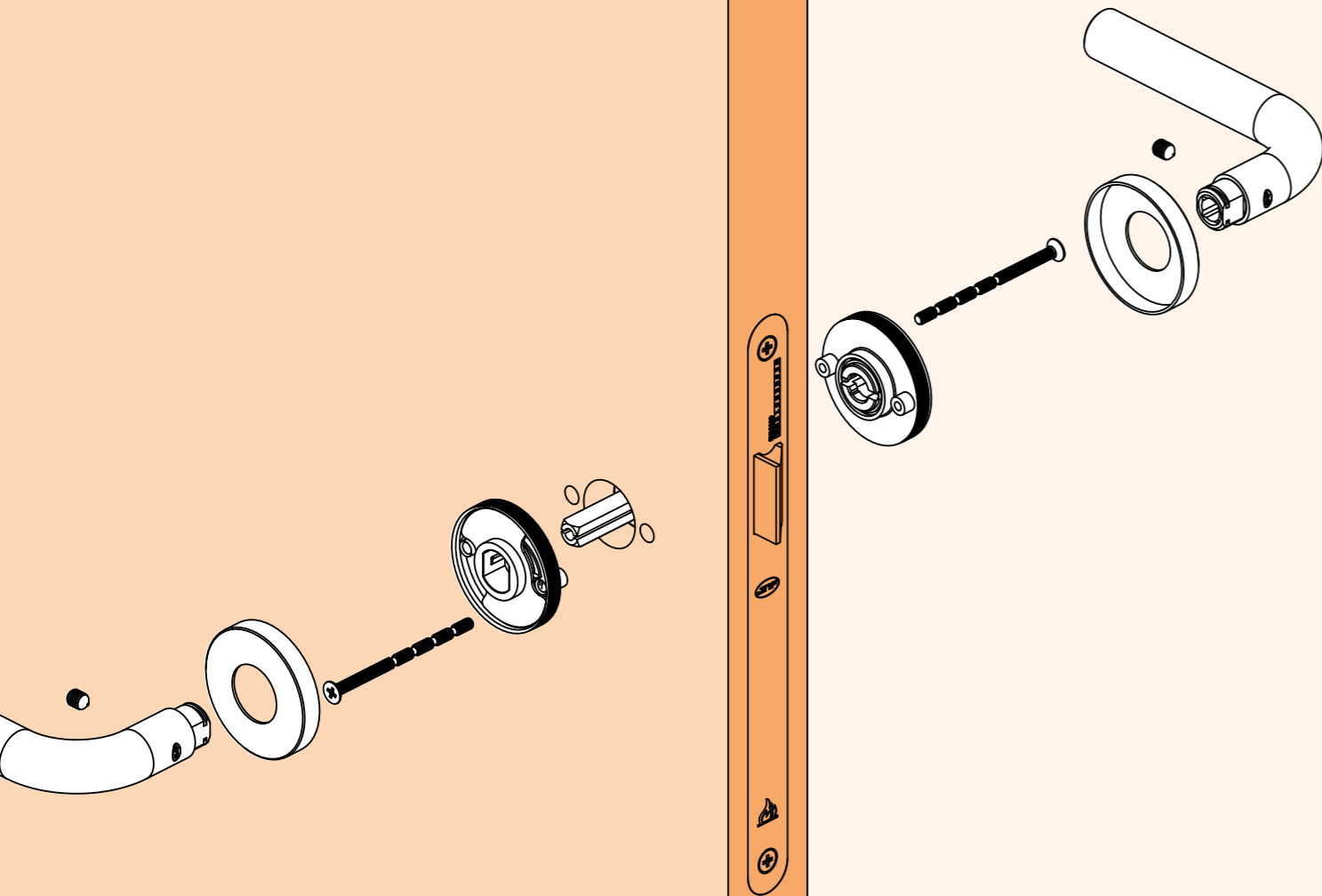
 Roseta  
 sin limites

 Roseta sem  
 limitações

 No limit  
 rose

 Roseta  
 sin limites

 .P  
 Mirror  
 finish

 .TB  
 PVD  
 Titanium  
 black

 .TG  
 PVD  
 Titanium  
 gold

 .TCO  
 PVD  
 Titanium  
 copper

 .TCH  
 PVD  
 Titanium  
 chocolate

 RR08M  
 ROLLS ROSE

MATERIAL: EN 1.4301 / AISI 304

 ACABAMENTO / FINISH / ACABADO:  
 STANDARD: SATINADO / SATIN / SATIN

OPTIONAL: PVD TITANIUM COATED

.TB / .TG / .TCO / .TCH

RR08M

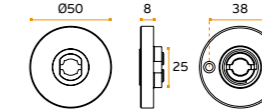
 BALL  
 BEARING

 8  
 mm

FIRE PROOF

 with  
 spring

\* 2.000.000 CYCLES

 \* 22 Anos com 250 aberturas diárias  
 22 Years with 250 daily openings  
 22 Años con 250 aperturas diarias

 A ROSETA À PROVA DO TEMPO!  
 FABRICADA INTEGRALMENTE EM AÇO  
 INOX, COM ROLAMENTO DE ESFERAS  
 PARA PORTAS COM USO EXTREMO.

 Roseta completa em aço inoxidável, resistente  
 à corrosão, com mola compensadora,  
 reversível, blindada, com rolamento de esferas.  
 Anti-fricção e anti-ruído, parafusos passantes  
 M4 a 38mm. O puxador não está fixo à base,  
 pode ser removido com ferramenta.  
 Modelo patenteado JNF /

 TIME PROOF ROSE!  
 TOTALLY MADE IN STAINLESS STEEL,  
 WITH BALL BEARINGS FOR DOORS  
 WITH EXTREME USE.

 Stainless steel complete rose, corrosion resistant,  
 with compensating spring, reversible, armored,  
 with ball bearings.  
 Anti-friction and anti-noise, M4 through screws  
 to 38mm. The handle is not fixed to the base,  
 it can be removed with a tool.  
 Patented JNF model /

 LA ROSETA PROBADA POR EL TIEMPO!  
 FABRICADA ÍNTEGRAMENTE EN ACERO  
 INOXIDABLE, CON RODAMIENTOS DE BOLAS  
 PARA PUERTAS CON USO EXTREMO.

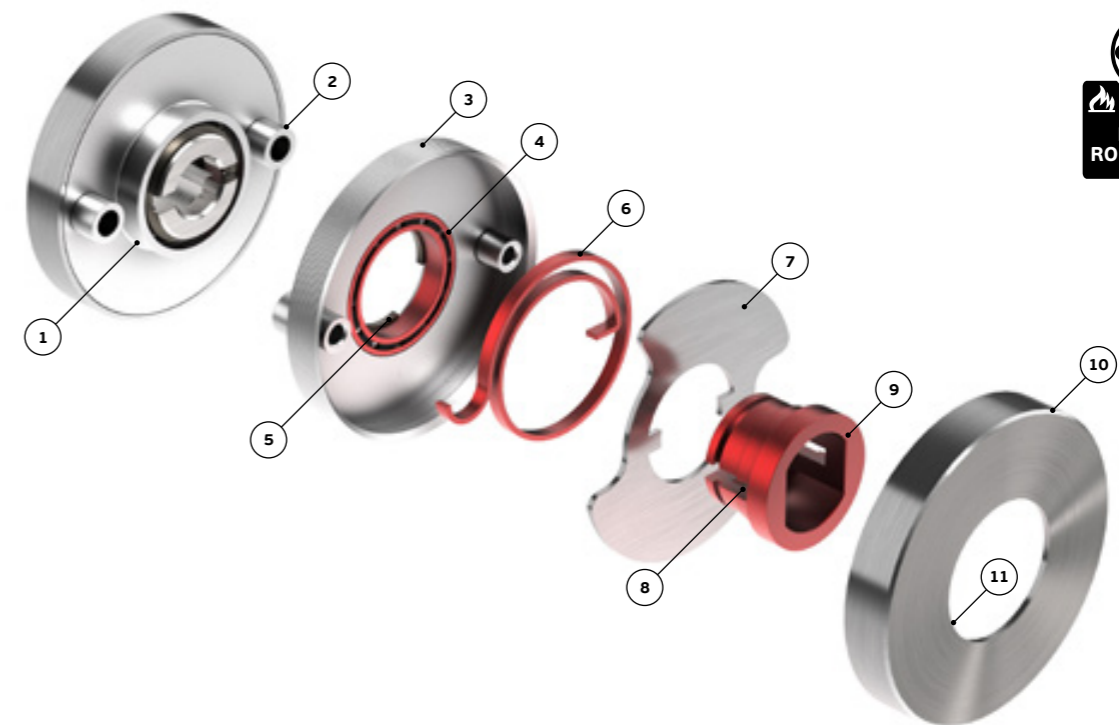
 Roseta completa de acero inoxidable resistente a  
 la corrosión con muelle compensador, reversible,  
 blindada, con rodamiento de bolas. Antifricción y  
 antirruído, tornillos pasantes M4 a 38mm.  
 La manilla no está fijado a la base,  
 se puede quitar con una herramienta.  
 Modelo patentado JNF /

 Thickness  
 plate

 Normal  
 key

 European  
 cylinder

 WC  
 closure

 without  
 hole

 1 Corpo em aço inoxidável /  
 Stainless steel body /  
 Cuerpo de acero inoxidable.

 2 Pinos em aço inoxidável /  
 Stainless steel pins /  
 Pinos en acero inoxidable

 3 Aconselhado selante de rosca /  
 It's recommended to use thread sealant /  
 Aconsejado uso de sellador de hilo de rosca.

 4 Rolamento de esferas /  
 Ball bearings /  
 Rodamientos de bolas.

 5 Conjunto fixo por freio em aço inoxidável /  
 Set fixed by stainless steel circlip /  
 Conjunto sujetado por freno.

 6 Mola em pré-carga. Permite aplicar  
 puxadores pesados / Pre-loaded spring.  
 Allows to install heavy handles.  
 Muelle en precarga. Permite manillas pesadas.

 7 Limitador de curso 0° aos 45° /  
 Course limitation 0° to 45° /  
 Limitador de curso 0° hasta 45°.

 8 Fixação da quadra do puxador. Sistema que  
 anula qualquer folga / Spindle handle fixing  
 point. Removes any possible gap /  
 Sujeción de cuadra de la manilla.  
 Sistema que cancela cualquier holgura.

 9 Permite aplicar qualquer modelo de  
 puxador JNF / Possible to install  
 with any JNF lever handle /  
 Adaptable a todas las manillas JNF

 10 Espelho rectificadado em aço inoxidável /  
 Rectified cover in stainless steel /  
 Cubierta rectificadada en acero inoxidable.

 11 Rosca interior /  
 Inner thread /  
 Hilo de rosca interior.

# ARMOUR ROSE

A melhor roseta para a melhor porta

The best rose for the best door

La mejor roseta para la mejor puerta

**Roseta com base metálica fundida de liga de zinco, resistente à corrosão com mola compensadora reversível, blindada, anti-fricção, anti-ruído, parafusos passantes M4 a 38mm. O puxador não está fixo à base, pode ser removido com ferramenta. Modelo patentado JNF /**

**Rose with metallic base made in zinc alloy, corrosion resistant, with compensating spring, reversible, armored, anti-friction and anti-noise, M4 through screws to 38mm. The handle is not fixed to the base, it can be removed with a tool. Patented JNF model /**

**Roseta con base metálica, en aleación de zinco, resistente a la corrosión, con muelle de compensación reversible, blindado, antifricción y antirruído, tornillos passantes M4 a 38 mm. La manilla no está fija a la base, se puede quitar con una herramienta. Modelo patentado JNF.**



1.000.000 CYCLES



1 **Corpo em liga de zinco / Zinc alloy body / Cuerpo de aleación de zinc.**

2 **Placa de fixação em nylon / Nylon fixing plate / Placa de fijación de nylon.**

3 **Mola em pré-carga. Permite aplicar puxadores pesados / Pre-loaded spring. Allows to install heavy handles. Muelle en precarga. Permite manillas pesadas.**

4 **Alojador do puxador em alumínio / Handle coupling in aluminum / Receptor de manilla en aluminio.**

5 **Limitador de curso em aço inoxidável / Handle rotation limitation in stainless steel / Limitador de curso de la manilla en acero inoxidable.**

6 **Placa em liga de zinco / Zinc alloy plate / Placa en aleación de zinc.**

7 **Espelho rectificado em aço inoxidável / Rectified cover in stainless steel / Espejo rectificado en acero inoxidable.**



Pag.240

Pag.340

Pag.264

Pag.272

Pag.282

Thickness plate

Normal key

European cylinder

WC closure

without hole

NEW



**RE08M ROUND ARMOUR ROSE**  
 Roseta para fechaduras de grau 4 (corta-fogo) /  
 Rose for grade 4 locks (fireproof) /  
 Roseta para cerraduras de grado 4 (cortafuegos).

**.TB** **.TG** **.TCO** **.TCH**

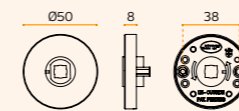

MATERIAL: EN 1.4301 / AISI 304

ACABAMENTO / FINISH / ACABADO:  
 STANDARD: SATINADO / SATIN / SATIN

OPTIONAL: PVD TITANIUM COATED

**.TB** / **.TG** / **.TCO** / **.TCH**



1.000.000 CYCLES



NEW



**QE08M SQUARE ARMOUR ROSE**  
 Roseta para fechaduras de grau 4 (corta-fogo) /  
 Rose for grade 4 locks (fireproof) /  
 Roseta para cerraduras de grado 4 (cortafuegos).

**.TB** **.TG** **.TCO** **.TCH**

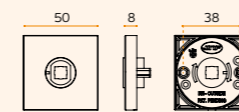

MATERIAL: EN 1.4301 / AISI 304

ACABAMENTO / FINISH / ACABADO:  
 STANDARD: SATINADO / SATIN / SATIN

OPTIONAL: PVD TITANIUM COATED

**.TB** / **.TG** / **.TCO** / **.TCH**



1.000.000 CYCLES







A roseta de  
todos os dias

The everyday  
rose

La roseta para  
todos los dias.

**Roseta com base metálica fundida de liga de zinco, resistente à corrosão com mola compensadora, reversível, blindada, anti-fricção, anti-ruído, parafusos passantes M4 a 38mm. O puxador não está fixo à base, pode ser removido com ferramenta.**

**Modelo patentado JNF /**

**Rose with metallic base made in zinc alloy, corrosion resistant, with compensating spring, reversible, armored, anti-friction and anti-noise, M4 through screws to 38mm. The handle is not fixed to the base, it can be removed with a tool.**

**Patented JNF model /**

**Roseta con base metálica, en aleación de zinco, resistente a la corrosión, con muelle de compensación reversible, blindado, antifricción y antirruído, tornillos passantes M4 a 38 mm. La manilla no está fija a la base, se puede quitar con una herramienta. Modelo patentado JNF.**



1.000.000 CYCLES



1 **Corpo em liga de zinco /**  
Zinc alloy body /  
Cuerpo de aleación de zinc.

2 **Guia para parafusos passantes /**  
Guide for trough screws /  
Guía para tornillos pasantes /.

3 **Placa de fixação em nylon /**  
Nylon fixing plate /  
Placa de fijación de nylon.

4 **Pinos conectores /**  
Connector assembly pins /  
pines conectores.

5 **Mola reforçada /**  
Reinforced spring /  
Muelle reforzado.

6 **Alojador do puxador em nylon auto lubrificante /**  
Lever handle coupling in self lubricant nylon /  
Receptor de manilla en nylon autolubrificante.

7 **Placa em liga de zinco /**  
Zinc alloy plate /  
Placa en aleación de zinc.

8 **Espeho rectificadado em aço inoxidável /**  
Rectified cover in stainless steel /  
Espejo rectificadado en acero inoxidable.



.P  
Mirror  
finish

.TB  
PVD  
Titanium  
black

.TG  
PVD  
Titanium  
gold

.TCO  
PVD  
Titanium  
copper

.TCH  
PVD  
Titanium  
chocolate

.P  
Mirror  
finish

.TB  
PVD  
Titanium  
black

.TG  
PVD  
Titanium  
gold

.TCO  
PVD  
Titanium  
copper

.TCH  
PVD  
Titanium  
chocolate



### RC08M BLOCK ROSE

**Roseta com base metálica fundida de liga de zinco, com mola compensadora / Metallic base made in zinc alloy, with two ways returning spring / Roseta con base metálica, en aleación de zinc con muelle reversible.**



.TB .TG .TCO .TCH

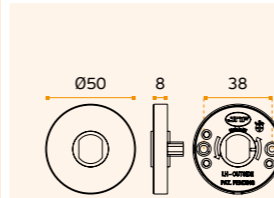

MATERIAL: EN 1.4301 / AISI 304

ACABAMENTO / FINISH / ACABADO:  
STANDARD: SATINADO / SATIN / SATIN

OPTIONAL: PVD TITANIUM COATED

.TB / .TG / .TCO / .TCH



1.000.000 CYCLES



RC08M.TB  
Titanium Black



RC08M.TG  
Titanium Gold



RC08M.TCO  
Titanium Copper



RC08M.TCH  
Titanium Chocolate



### QC08M BLOCK ROSE

**Roseta com base metálica fundida de liga de zinco, com mola compensadora / Metallic base made in zinc alloy, with two ways returning spring / Roseta con base metálica, en aleación de zinc con muelle reversible.**



.TB .TG .TCO .TCH .P

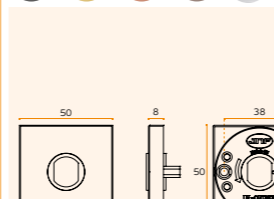

MATERIAL: EN 1.4301 / AISI 304

ACABAMENTO / FINISH / ACABADO:  
STANDARD: SATINADO / SATIN / SATIN

OPTIONAL: PVD TITANIUM COATED

.TB / .TG / .TCO / .TCH



1.000.000 CYCLES



QC08M.TB  
Titanium Black



QC08M.TG  
Titanium Gold



QC08M.TCO  
Titanium Copper



QC08M.TCH  
Titanium Chocolate

**A roseta  
técnica para  
profissionais**

 The technical  
rose for  
professionals

 La roseta  
técnica para  
profesionales

**A JNF DESENVOLVEU A NOVA ROSETA ONE CLICK COM O SISTEMA DE INSTALAÇÃO MAIS RÁPIDA DO MERCADO, A LIGAÇÃO PERFEITA COM OS PUXADORES E COM SISTEMA EASY FIX DA JNF.**

**Roseta com base metálica fundida de liga de zinco, resistente à corrosão, com mola compensadora, reversível, blindada, anti-fricção, anti-ruído, parafusos passantes M4 a 38mm. O puxador não está fixo à base, pode ser removido com ferramenta JNF.**

**Modelo JNF patenteado /**

**JNF HAS DEVELOPED THE NEW ONE CLICK ROSE WITH THE EASIEST AND FASTEST INSTALLATION SYSTEM ON THE MARKET, THE PERFECT CONNECTIONS WITH EASY FIX HANDLES FROM JNF.**

**Rose with metallic base made in zinc alloy, corrosion resistant, with compensating spring, reversible, armored, anti-friction and anti-noise, M4 through screws to 38mm. The handle is not fixed to the base, it can be removed with a tool. Patented JNF model /**

**JNF HA DESARROLLADO LA NUEVA ROSETA ONE CLICK CON LO SISTEMA DE INSTALACIÓN MÁS RÁPIDO DEL MERCADO, LA CONEXIÓN PERFECTA CON LAS MANILLAS DEL SISTEMA EASY FIX DE JNF.**

**Roseta con base metálica, en aleación de zinco, resistente a la corrosión, con muelle de compensación, reversible, blindado, antifricción, antirruído, tornillos passantes M4 a 38 mm. La manilla no está fija a la base, se puede quitar con una herramienta. Modelo patentado JNF.**

**Instalação em 7 segundos  
com sistema EASY FIX /  
Installation in 7 seconds  
with EASY FIX system /  
Instalación en 7 segundos  
con sistema EASY FIX**

**1.000.000 CYCLES**

**1** **Corpo em liga de zinco /**  
Zinc alloy body /  
Cuerpo de aleación de zinc.

**2** **Pino limitador de rotação /**  
Rose rotation limitation pins /  
Pino limitador de rotación.

**3** **Placa de fixação em nylon /**  
Nylon fixing sistem /  
Placa de fijación de nylon.

**4** **Pinos conectores /**  
Connector assembly pins /  
pines conectores.

**5** **Mola reforçada /**  
Reinforced spring /  
Muelle reforzado.

**6** **Alojador do puxador em nylon auto lubrificante /**  
Lever handle coupling in self lubricant nylon /  
Receptor de manilla en nylon autolubrificante.

**7** **Placa em liga de zinco /**  
Zinc alloy plate /  
Placa en aleación de zinc.

**8** **Espelho rectificadado em aço inoxidável /**  
Rectified cover in stainless steel /  
Espejo rectificadado en acero inoxidable.



**.P**  
Mirror  
finish

**.TB**  
PVD  
Titanium  
black

**.TG**  
PVD  
Titanium  
gold

**.TCO**  
PVD  
Titanium  
copper

**.TCH**  
PVD  
Titanium  
chocolate

**.P**  
Mirror  
finish

**.TB**  
PVD  
Titanium  
black

**.TG**  
PVD  
Titanium  
gold

**.TCO**  
PVD  
Titanium  
copper

**.TCH**  
PVD  
Titanium  
chocolate

NEW

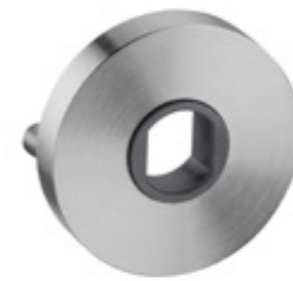
**RD08M ONE CLICK**

**Roseta ONE CLICK com o sistema de instalação mais rápida do mercado. / Rose with the easiest and fastest installation system on the market. / roseta ONE CLICK con lo sistema de instalación más rápido del mercado.**

**.TB .TG .TCO .TCH**

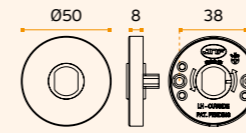

**MATERIAL:** EN 1.4301 / AISI 304

**ACABAMENTO / FINISH / ACABADO:**  
STANDARD: SATINADO / SATIN / SATIN

**OPTIONAL:** PVD TITANIUM COATED

**.TB / .TG / .TCO / .TCH**

**1.000.000 CYCLES**

NEW

 RD08M.P  
Polished

 RD08M.TB  
Titanium Black

 RD08M.TG  
Titanium Gold

 RD08M.TCO  
Titanium Copper

 RD08M.TCH  
Titanium Chocolate

NEW

**QD08M ONE CLICK**

**Roseta ONE CLICK com o sistema de instalação mais rápida do mercado. / Rose with the easiest and fastest installation system on the market. / roseta ONE CLICK con lo sistema de instalación más rápido del mercado.**

**.TB .TG .TCO .TCH**

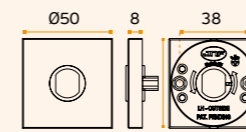

**MATERIAL:** EN 1.4301 / AISI 304

**ACABAMENTO / FINISH / ACABADO:**  
STANDARD: SATINADO / SATIN / SATIN

**OPTIONAL:** PVD TITANIUM COATED

**.TB / .TG / .TCO / .TCH**

**1.000.000 CYCLES**

NEW

 QD08M.P  
Polished

 QD08M.TB  
Titanium Black

 QD08M.TG  
Titanium Gold

 QD08M.TCO  
Titanium Copper

 QD08M.TCH  
Titanium Chocolate

**S**  
Security  
washer

**⏏**  
Pag.240

**⏏**  
Pag.340

**⏏**  
Pag.264

**⏏**  
Pag.272

**⏏**  
Pag.282

**⏏**  
Thickness  
plate

**⏏**  
Normal  
key

**⏏**  
European  
cylinder

**⏏**  
WC  
closure

**SF**  
without  
hole



LESS IS MORE HEAVY DUTY

Reduzir ao mínimo a expressão visual e garantir o uso intensivo!

Minimizing visual expression and ensure heavy duty!

Minimizar la expresión visual y garantizar uso intensivo!

THE Nº1 "LESS IS MORE" ROSE IN THE MARKET SINCE 2008

REDUZINDO AO MÍNIMO A EXPRESSÃO DE ALGUNS ELEMENTOS, CONSEGUIM-SE FORMAS DEPURADAS COM MAIOR VALOR ESTÉTICO.

Sistema de roseta aplicável a qualquer modelo de puxador JNF. Apenas 1mm de espessura visível e simultaneamente com as fixações ocultas. Possível aplicar em portas desde 35 a 54mm de espessura.

BY MINIMIZING THE EXPRESSION OF CERTAIN ELEMENTS, IT'S POSSIBLE TO REACH PURIFIED FORMS WITH GREATER AESTHETIC VALUE.

Rose system applicable with any JNF lever handle model. Only 1mm thickness visible and simultaneously with hidden fixings. Possible to use in doors with 35 to 54mm thickness.

REDUCIENDO AL MINIMO LA EXPRESSION DE ALGUNOS ELEMENTOS SE CONSIGUEN FORMAS DEPURADAS CON MAYOR VALOR ESTÉTICO.

Sistema de roseta aplicable a cualquier modelo de manilla JNF. Sólo con 1mm de espesor visible y simultáneamente con las fijaciones ocultas. Posible de aplicar en puertas con 35 a 54mm de espesor.

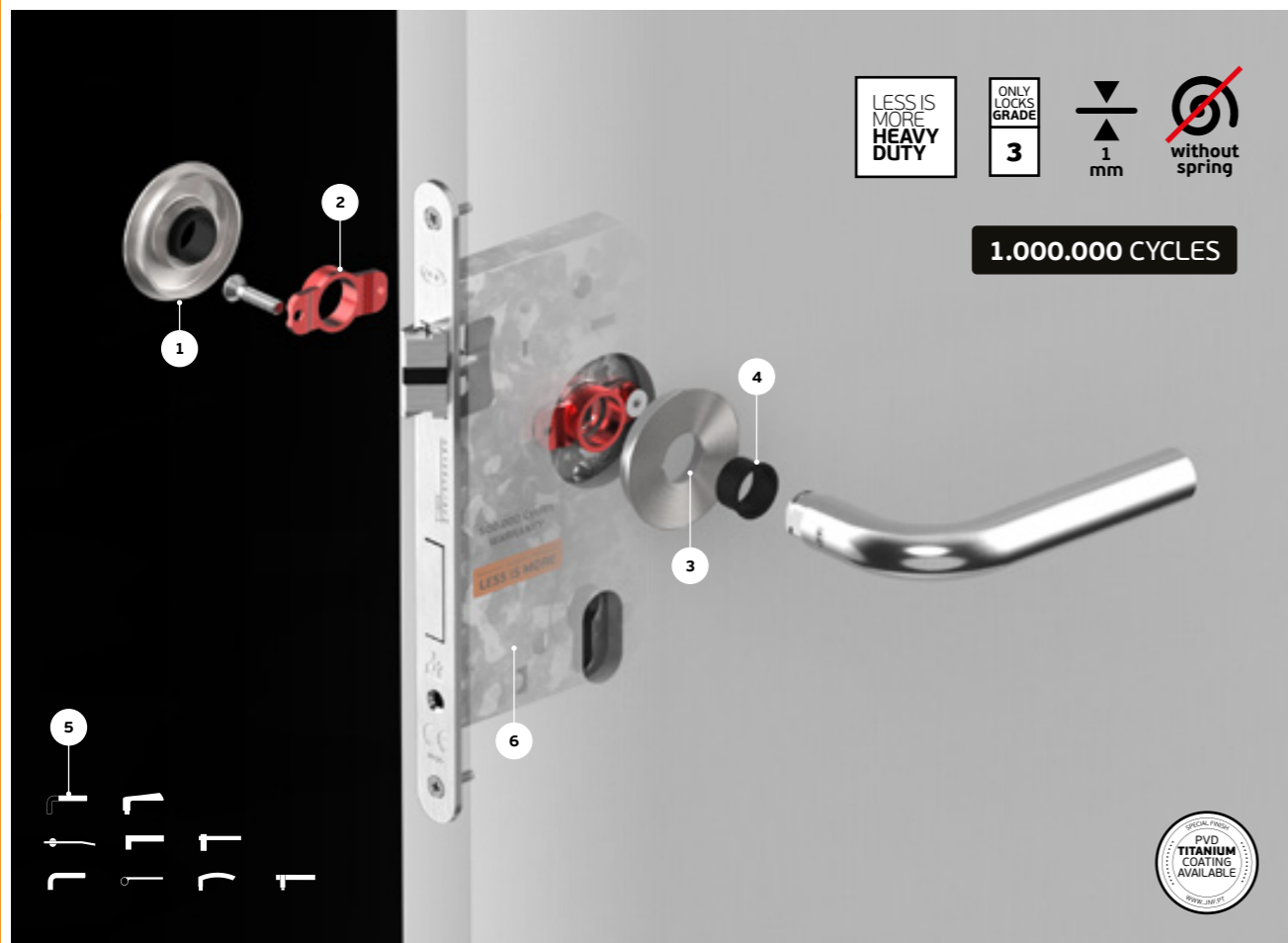

LESS IS MORE / LESS IS MORE

- 1 Espelho reforçado em aço inox 1mm visível / Stainless steel reinforced cover base with visible 1mm / Roseta reforçada em aço inox com 1mm visível.
- 2 Base metálica estriada com fixação para parafuso DIN 7991 M4x20mm / Metallic base with fixing for DIN 7991 M4x20mm screw / Base metálica estriada com fixação para tornillo DIN 7991 M4x20mm.
- 3 Fixação do espelho por rosca / Cover fixing by thread / fijación de cubierta por hilo de rosca

- 4 Anilha de nylon auto-lubrificante / Self-lubricating nylon washer / Arandela de nylon autolubrificante
- 5 Permite aplicar qualquer modelo de puxador JNF / Possible to install with any JNF lever handle.

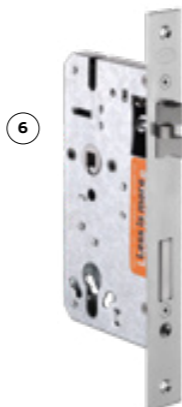

3 GRADE

Uso recomendado com fechaduras de grau 3 e preparadas para "LESS IS MORE"

Recommended use with grade 3 locks and "LESS IS MORE" type

Uso recomendado con cerraduras de grado 3 y tipo "LESS IS MORE"

.P Mirror finish

.TB PVD Titanium black

.TG PVD Titanium gold

.TCO PVD Titanium copper

.TCH PVD Titanium chocolate

.P Mirror finish

.TB PVD Titanium black

.TG PVD Titanium gold

.TCO PVD Titanium copper

.TCH PVD Titanium chocolate



R01M 3 LESS IS MORE HEAVY DUTY

R01M.35 LESS IS MORE HEAVY DUTY R01M.45 LESS IS MORE HEAVY DUTY

Roseta aplicável a qualquer modelo de puxador JNF / Rose system applicable with any JNF lever handle model / Roseta aplicable a cualquier modelo de manilla JNF.

.TB .TG .TCO .TCH

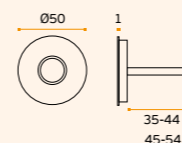

MATERIAL: EN 1.4301 / AISI 304

ACABAMENTO / FINISH / ACABADO: STANDARD: SATINADO / SATIN / SATIN

OPTIONAL: PVD TITANIUM COATED

.TB / .TG / .TCO / .TCH



1.000.000 CYCLES

ONLY LOCKS GRADE 3 1 mm without spring

LESS IS MORE



R01M.TB Titanium Black



R01M.TG Titanium Gold



R01M.TCO Titanium Copper



R01M.TCH Titanium Chocolate



IN.04.004.35 IN.04.004.45

Fecho de WC com indicador "Livre / Ocupado" / Bathroom lock with indicator "Vacant / Occupied" / Cierre de baño con indicador "Libre / Ocupado".

.TB .TG .TCO .TCH

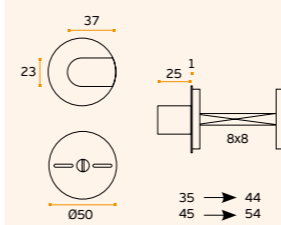

MATERIAL: EN 1.4301 / AISI 304

ACABAMENTO / FINISH / ACABADO: STANDARD: SATINADO / SATIN / SATIN

OPTIONAL: PVD TITANIUM COATED

.TB / .TG / .TCO / .TCH

LESS IS MORE



IN.04.006.35 IN.04.006.45

Fecho de WC sem indicador / Bathroom lock without indicator / Cierre de baño sin el indicador.

.TB .TG .TCO .TCH

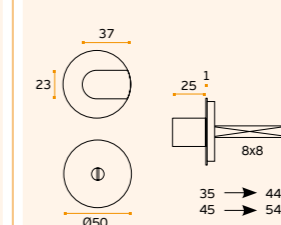

MATERIAL: EN 1.4301 / AISI 304

ACABAMENTO / FINISH / ACABADO: STANDARD: SATINADO / SATIN / SATIN

OPTIONAL: PVD TITANIUM COATED

.TB / .TG / .TCO / .TCH

LESS IS MORE

Pag.240

Pag.340

Pag.264

Pag.272

Pag.282

Security washer

Thickness plate

Normal key

European cylinder

WC closure

SF without hole

LESS IS MORE  
HEAVY DUTY

Reduzir ao mínimo a expressão visual e garantir o uso intensivo!

Minimizing visual expression and ensure heavy duty!

Minimizar la expresión visual y garantizar uso intensivo!

THE Nº1  
"LESS IS MORE"  
ROSE IN THE  
MARKET SINCE  
2008



**IN.04.RC01M**  
Entrada de chave metálica cega /  
Metallic blind key hole /  
Bocallave metálica ciega.



**MATERIAL:** EN 1.4301 / AISI 304  
**ACABAMENTO / FINISH / ACABADO:**  
STANDARD: SATINADO / SATIN / SATIN  
**OPTIONAL:** PVD TITANIUM COATED  
**.TB / .TG / .TCO / .TCH**

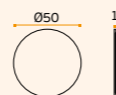

LESS IS MORE

**.P**  
Mirror  
finish

**.TB**  
PVD  
Titanium  
black

**.TG**  
PVD  
Titanium  
gold

**.TCO**  
PVD  
Titanium  
copper

**.TCH**  
PVD  
Titanium  
chocolate



LESS IS MORE  
HEAVY DUTY



**IN.04.RP01N**  
Entrada de chave metálica  
para chave normal /  
Metallic key hole for normal key /  
Bocallave metálica para llave normal.



**MATERIAL:** EN 1.4301 / AISI 304  
**ACABAMENTO / FINISH / ACABADO:**  
STANDARD: SATINADO / SATIN / SATIN  
**OPTIONAL:** PVD TITANIUM COATED  
**.TB / .TG / .TCO / .TCH**



LESS IS MORE



**IN.04.RY01M**  
Entrada de chave metálica  
para cilindro /  
Metallic key hole for european  
cylinder / Bocallave metálica para bombillo.



**MATERIAL:** EN 1.4301 / AISI 304  
**ACABAMENTO / FINISH / ACABADO:**  
STANDARD: SATINADO / SATIN / SATIN  
**OPTIONAL:** PVD TITANIUM COATED  
**.TB / .TG / .TCO / .TCH**

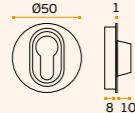

LESS IS MORE



**IN.04.RY01MB**  
Entrada de chave metálica para  
cilindro europeu /  
Metallic key hole for european  
cylinder / Bocallave metálica para  
bombillo europeu.



**MATERIAL:** EN 1.4301 / AISI 304  
**ACABAMENTO / FINISH / ACABADO:**  
STANDARD: SATINADO / SATIN / SATIN  
**OPTIONAL:** PVD TITANIUM COATED  
**.TB / .TG / .TCO / .TCH**



LESS IS MORE



**IN.04.RK01M**  
Entrada de cilindro Suíço /  
Swiss cylinder key hole /  
Bocallave para bombillo Suizo.



**MATERIAL:** EN 1.4301 / AISI 304  
**ACABAMENTO / FINISH / ACABADO:**  
STANDARD: SATINADO / SATIN / SATIN  
**OPTIONAL:** PVD TITANIUM COATED  
**.TB / .TG / .TCO / .TCH**

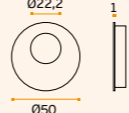

LESS IS MORE

Pag.240

Pag.340

Pag.264

Pag.272

Pag.282

ADHESIVE  
3M

ADHESIVE  
3M



LESS IS MORE  
HEAVY DUTY

Reduzir ao mínimo a expressão visual e garantir o uso intensivo!

Minimizing visual expression and ensure heavy duty!

Minimizar la expresión visual y garantizar uso intensivo!

THE Nº1  
"LESS IS MORE"  
ROSE IN THE  
MARKET SINCE  
2008

REDUZINDO AO MÍNIMO A EXPRESSÃO DE ALGUNS ELEMENTOS, CONSEGUIM-SE FORMAS DEPURADAS COM MAIOR VALOR ESTÉTICO.

Sistema de roseta aplicável a qualquer modelo de puxador JNF. Apenas 1mm de espessura visível e simultaneamente com as fixações ocultas. Possível aplicar em portas desde 35 a 54mm de espessura.

BY MINIMIZING THE EXPRESSION OF CERTAIN ELEMENTS, IT'S POSSIBLE TO REACH PURIFIED FORMS WITH GREATER AESTHETIC VALUE.

Rose system applicable with any JNF lever handle model. Only 1mm thickness visible and simultaneously with hidden fixings. Possible to use in doors with 35 to 54mm thickness.

REDUCIENDO AL MINIMO LA EXPRESSION DE ALGUNOS ELEMENTOS SE CONSIGUEN FORMAS DEPURADAS CON MAYOR VALOR ESTÉTICO.

Sistema de roseta aplicável a cualquier modelo de manilla JNF. Sólo con 1mm de espesor visible y simultáneamente con las fijaciones ocultas. Posible de aplicar en puertas con 35 a 54mm de espesor.

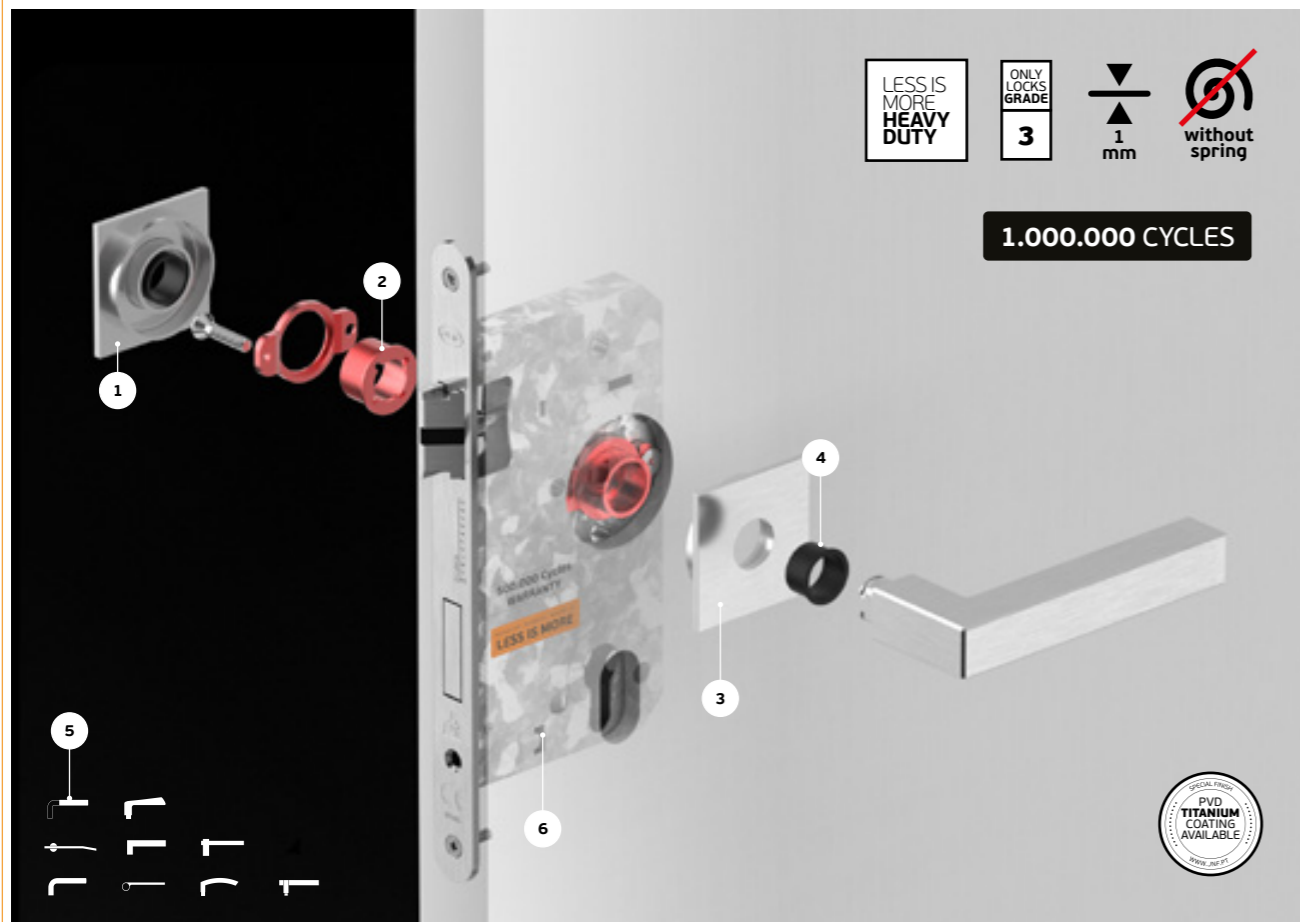

LESS IS MORE  
HEAVY DUTY

- 1 Espelho reforçado em aço inox 1mm visível / Stainless steel reinforced cover base with visible 1mm / Roseta reforçada em aço inox com 1mm visível.
- 2 Base metálica estriada com fixação para parafuso DIN 7991 M4x20mm / Metallic base with fixing for DIN 7991 M4x20mm screw / Base metálica estriada com fixação para tornillo DIN 7991 M4x20mm.
- 3 Fixação do espelho por rosca / Cover fixing by thread / fijación de cubierta por hilo de rosca

- 4 Anilha de nylon auto-lubrificante / Self-lubricating nylon washer / Arandela de nylon autolubrificante
- 5 Permite aplicar qualquer modelo de puxador JNF / Possible to install with any JNF lever handle.



3  
GRADE

Uso recomendado com fechaduras de grau 3 e preparadas para "LESS IS MORE"

Recommended use with grade 3 locks and "LESS IS MORE" type

Uso recomendado con cerraduras de grado 3 y tipo "LESS IS MORE"

.P  
Mirror finish

.TB  
PVD Titanium black

.TG  
PVD Titanium gold

.TCO  
PVD Titanium copper

.TCH  
PVD Titanium chocolate

.P  
Mirror finish

.TB  
PVD Titanium black

.TG  
PVD Titanium gold

.TCO  
PVD Titanium copper

.TCH  
PVD Titanium chocolate



**Q03M**  
Roseta aplicável a qualquer modelo de puxador JNF / Roseta aplicável a cualquier modelo de manilla JNF / Rose system applicable with any JNF lever handle model.

.TB .TG .TCO .TCH

MATERIAL: EN 1.4301 / AISI 304

ACABAMENTO / FINISH / ACABADO: STANDARD: SATINADO / SATIN / SATIN

OPTIONAL: PVD TITANIUM COATED

.TB / .TG / .TCO / .TCH

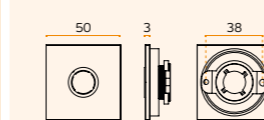

LESS IS MORE



**IN.04.QY03MB**  
Entrada de chave metálica para cilindro europeu / Metallic key hole for european cylinder / Bocallave metálica para bombillo europeo.

.TB .TG .TCO .TCH

MATERIAL: EN 1.4301 / AISI 304

ACABAMENTO / FINISH / ACABADO: STANDARD: SATINADO / SATIN / SATIN

OPTIONAL: PVD TITANIUM COATED

.TB / .TG / .TCO / .TCH

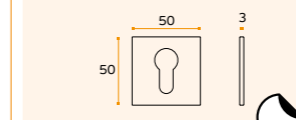

LESS IS MORE



**IN.04.QP03M**  
Entrada de chave metálica para chave normal / Metallic key hole for normal key / Bocallave metálica para llave normal.

.TB .TG .TCO .TCH

MATERIAL: EN 1.4301 / AISI 304

ACABAMENTO / FINISH / ACABADO: STANDARD: SATINADO / SATIN / SATIN

OPTIONAL: PVD TITANIUM COATED

.TB / .TG / .TCO / .TCH

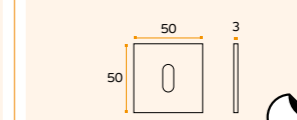

LESS IS MORE



**IN.04.QY03M**  
Entrada de chave metálica para cilindro / Metallic key hole for european cylinder / Bocallave metálica para bombillo.

.TB .TG .TCO .TCH

MATERIAL: EN 1.4301 / AISI 304

ACABAMENTO / FINISH / ACABADO: STANDARD: SATINADO / SATIN / SATIN

OPTIONAL: PVD TITANIUM COATED

.TB / .TG / .TCO / .TCH

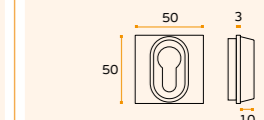

LESS IS MORE



Pag.240



Pag.340



Pag.264



Pag.272



Pag.282



**IN.04.014**  
Fecho de WC sem indicador de cor "Livre/Ocupado" / Bathroom lock without colour indicator / Cierre de baño sin el indicador del color

.TB .TG .TCO .TCH

MATERIAL: EN 1.4301 / AISI 304

ACABAMENTO / FINISH / ACABADO: STANDARD: SATINADO / SATIN / SATIN

OPTIONAL: PVD TITANIUM COATED .TB / .TG / .TCO / .TCH

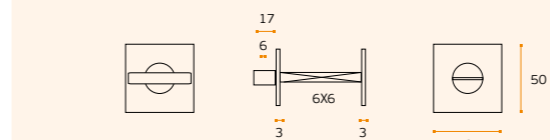

LESS IS MORE



**IN.04.QC03M**  
Entrada de chave metálica cega / Metallic blind key hole / Bocallave metálica ciega.

.TB .TG .TCO .TCH

MATERIAL: EN 1.4301 / AISI 304

ACABAMENTO / FINISH / ACABADO: STANDARD: SATINADO / SATIN / SATIN

OPTIONAL: PVD TITANIUM COATED

.TB / .TG / .TCO / .TCH

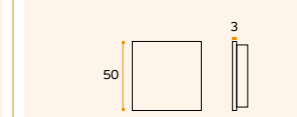

LESS IS MORE



**IN.04.QK03M**  
Entrada de cilindro Suíço / Swiss cylinder key hole / Bocallave para bombillo Suizo.

.TB .TG .TCO .TCH

MATERIAL: EN 1.4301 / AISI 304

ACABAMENTO / FINISH / ACABADO: STANDARD: SATINADO / SATIN / SATIN

OPTIONAL: PVD TITANIUM COATED

.TB / .TG / .TCO / .TCH

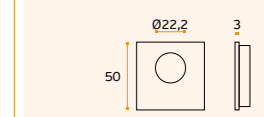

LESS IS MORE



O original "sem roseta" está aqui!

The original "no rose" it's here!

El original "sin roseta" ya aqui!

**EVEN LESS**

ONLY LOCKS GRADE 3

1 mm without spring

500.000 CYCLES

PVD TITANIUM COATING AVAILABLE

**R01S EVEN LESS**  
Roseta aplicável a qualquer modelo de puxador JNF / Rose system applicable with any JNF lever handle model / Roseta aplicable a cualquier modelo de manilla JNF.

**MATERIAL:** EN 1.4301 / AISI 304  
**ACABAMENTO / FINISH / ACABADO:** STANDARD: SATINADO / SATIN / SATIN

1 Espelho em aço inox 1mm visível / Stainless steel cover base with visible 1mm / Roseta en acero inox con 1mm visible.

2 Base metálica estriada / Threaded metallic base / Base metálica roscada

3 Anilha de nylon auto-lubrificante / Self-lubricating nylon washer / Arandela de nylon autolubrificante

4 Uso recomendado com fechaduras de grau 3. Recommended use with grade 3 locks. / Uso recomendado con cerraduras de grado 3.

Permite aplicar qualquer modelo de puxador JNF / Possible to install with any JNF lever handle.

025 1 21  
Entalhe / Cut out / Taladro

**R01S EVEN LESS**  
Roseta aplicável a qualquer modelo de puxador JNF / Rose system applicable with any JNF lever handle model / Roseta aplicable a cualquier modelo de manilla JNF.

**MATERIAL:** EN 1.4301 / AISI 304  
**ACABAMENTO / FINISH / ACABADO:** STANDARD: SATINADO / SATIN / SATIN

025 1 21  
Entalhe / Cut out / Taladro

EVEN LESS

- .P Mirror finish
- .TB PVD Titanium black
- .TG PVD Titanium gold
- .TCO PVD Titanium copper
- .TCH PVD Titanium chocolate
- .P Mirror finish
- .TB PVD Titanium black
- .TG PVD Titanium gold
- .TCO PVD Titanium copper
- .TCH PVD Titanium chocolate



O original "sem roseta" está aqui!

The original "no rose" it's here!

El original "sin roseta" ya aqui!

**EVEN LESS**

ONLY LOCKS GRADE 3

1 mm without spring

500.000 CYCLES

PVD TITANIUM COATING AVAILABLE

**Q01S EVEN LESS**  
Roseta aplicável a qualquer modelo de puxador JNF / Rose system applicable with any JNF lever handle model / Roseta aplicable a cualquier modelo de manilla JNF.

**MATERIAL:** EN 1.4301 / AISI 304  
**ACABAMENTO / FINISH / ACABADO:** STANDARD: SATINADO / SATIN / SATIN

1 Espelho em aço inox 1mm visível / Stainless steel cover base with visible 1mm / Roseta en acero inox con 1mm visible.

2 Base metálica estriada / Threaded metallic base / Base metálica roscada

3 Anilha de nylon auto-lubrificante / Self-lubricating nylon washer / Arandela de nylon autolubrificante

4 Uso recomendado com fechaduras de grau 3. Recommended use with grade 3 locks. / Uso recomendado con cerraduras de grado 3.

Permite aplicar qualquer modelo de puxador JNF / Possible to install with any JNF lever handle.

025 1 21  
Entalhe / Cut out / Taladro

**Q01S EVEN LESS**  
Roseta aplicável a qualquer modelo de puxador JNF / Rose system applicable with any JNF lever handle model / Roseta aplicable a cualquier modelo de manilla JNF.

**MATERIAL:** EN 1.4301 / AISI 304  
**ACABAMENTO / FINISH / ACABADO:** STANDARD: SATINADO / SATIN / SATIN

025 1 21  
Entalhe / Cut out / Taladro

EVEN LESS

**IN.04.RP01S**  
Entrada de chave metálica para chave normal / Metallic key hole for normal key / Bocallave metálica para llave normal.

**MATERIAL:** EN 1.4301 / AISI 304  
**ACABAMENTO / FINISH / ACABADO:** STANDARD: SATINADO / SATIN / SATIN

025 1 21  
Entalhe / Cut out / Taladro

EVEN LESS

**IN.04.RY01S**  
Entrada de chave metálica para cilindro europeu / Metallic key hole for european cylinder / Bocallave metálica para bombillo europeo.

**MATERIAL:** EN 1.4301 / AISI 304  
**ACABAMENTO / FINISH / ACABADO:** STANDARD: SATINADO / SATIN / SATIN

25,5 1 41,5  
Entalhe / Cut out / Taladro

EVEN LESS

**IN.04.009.35 EVEN LESS**  
**IN.04.009.45 EVEN LESS**  
Fecho de WC Sem indicador de cor "Livre/Ocupado" / Bathroom lock without colour indicator "Vacant / Occupied" / Cierre de baño sin el indicador del color "Libre/Ocupado".

**MATERIAL:** EN 1.4301 / AISI 304  
**ACABAMENTO / FINISH / ACABADO:** STANDARD: SATINADO / SATIN / SATIN

025 1 31 025  
35 → 44  
45 → 54  
8x8

EVEN LESS

- Pag.240
- Pag.340
- Pag.264
- Pag.272
- Pag.282
- Security washer
- Thickness plate
- Normal key
- European cylinder
- WC closure
- without hole

**IN.04.QP01S**  
Entrada de chave metálica para chave normal / Metallic key hole for normal key / Bocallave metálica para llave normal.

**MATERIAL:** EN 1.4301 / AISI 304  
**ACABAMENTO / FINISH / ACABADO:** STANDARD: SATINADO / SATIN / SATIN

025 1 21  
Entalhe / Cut out / Taladro

EVEN LESS

**IN.04.QY01S**  
Entrada de chave metálica para cilindro europeu / Metallic key hole for european cylinder / Bocallave metálica para bombillo europeo.

**MATERIAL:** EN 1.4301 / AISI 304  
**ACABAMENTO / FINISH / ACABADO:** STANDARD: SATINADO / SATIN / SATIN

25,5 1 41,5  
Entalhe / Cut out / Taladro

EVEN LESS

**IN.04.010.35 EVEN LESS**  
**IN.04.010.45 EVEN LESS**  
Fecho de WC sem indicador de cor "Livre/Ocupado" / Bathroom lock without colour indicator "Vacant / Occupied" / Cierre de baño sin el indicador del color "Libre/Ocupado".

**MATERIAL:** EN 1.4301 / AISI 304  
**ACABAMENTO / FINISH / ACABADO:** STANDARD: SATINADO / SATIN / SATIN

25 1 31 25 25  
35 → 44  
45 → 54  
8x8

EVEN LESS



LESS IS MORE  
Light  
version

Reduzindo ao mínimo  
a expressão visual

Minimizing visual  
expression!

Minimizar la  
expresión visual!

LESS IS MORE  
Light version

ONLY LOCKS GRADE 3  
3

ADHESIVE 3M

1 mm

without spring

200.000 CYCLES

R01N 2

LESS IS MORE  
Light version

1 Espelho em aço inox 1mm /  
Stainless steel cover base with 1mm /  
Roseta em acero inox con 1mm.

2 Fixação do espelho com adesivo 3M /  
Cover fixing with 3M adhesive  
Fijación de cubierta con adhesivo 3M

3 Anilha de nylon auto-lubrificante  
Self-lubricating nylon washer /  
Arandela de nylon autolubrificante

4 Uso recomendado com fechaduras de grau 3.  
Recommended use with grade 3 locks.  
Uso recomendado con cerraduras de grado 3.

Permite aplicar qualquer  
modelo de puxador JNF /  
Possible to install with  
any JNF lever handle.

MATERIAL: EN 1.4301 / AISI 304

ACABAMENTO / FINISH / ACABADO:  
STANDARD: SATINADO / SATIN / SATIN

OPTIONAL: PVD TITANIUM COATED

.TB / .TG / .TCO / .TCH

Ø50 1 18,3 9 019

Entalhe /  
Cut out /  
Taladro



R01N

Roseta aplicável a qualquer  
modelo de puxador JNF / Roseta  
aplicable a cualquier modelo de  
manilla JNF / Rose system applicable  
with any JNF lever handle model.

.TB .TG .TCO .TCH

MATERIAL: EN 1.4301 / AISI 304

ACABAMENTO / FINISH / ACABADO:  
STANDARD: SATINADO / SATIN / SATIN

OPTIONAL: PVD TITANIUM COATED

.TB / .TG / .TCO / .TCH

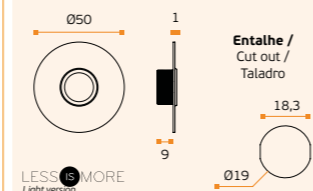

.P  
Mirror  
finish

.TB  
PVD  
Titanium  
black

.TG  
PVD  
Titanium  
gold

.TCO  
PVD  
Titanium  
copper

.TCH  
PVD  
Titanium  
chocolate

.P  
Mirror  
finish

.TB  
PVD  
Titanium  
black

.TG  
PVD  
Titanium  
gold

.TCO  
PVD  
Titanium  
copper

.TCH  
PVD  
Titanium  
chocolate

LESS IS MORE  
Light  
version

Reduzindo ao mínimo  
a expressão visual

Minimizing visual  
expression!

Minimizar la  
expresión visual!

LESS IS MORE  
Light version

ONLY LOCKS GRADE 3  
3

ADHESIVE 3M

1 mm

without spring

200.000 CYCLES

Q01N 2

LESS IS MORE  
Light version

1 Espelho em aço inox 1mm /  
Stainless steel cover base with 1mm /  
Roseta em acero inox con 1mm.

2 Fixação do espelho com adesivo 3M /  
Cover fixing with 3M adhesive  
Fijación de cubierta con adhesivo 3M

3 Anilha de nylon auto-lubrificante  
Self-lubricating nylon washer /  
Arandela de nylon autolubrificante

4 Uso recomendado com fechaduras de grau 3.  
Recommended use with grade 3 locks.  
Uso recomendado con cerraduras de grado 3.

Permite aplicar qualquer  
modelo de puxador JNF /  
Possible to install with  
any JNF lever handle.

MATERIAL: EN 1.4301 / AISI 304

ACABAMENTO / FINISH / ACABADO:  
STANDARD: SATINADO / SATIN / SATIN

OPTIONAL: PVD TITANIUM COATED

.TB / .TG / .TCO / .TCH

50 1 18,3 9 019

Entalhe /  
Cut out /  
Taladro



Q01N

Roseta aplicável a qualquer  
modelo de puxador JNF / Roseta  
aplicable a cualquier modelo de  
manilla JNF / Rose system applicable  
with any JNF lever handle model.

.TB .TG .TCO .TCH

MATERIAL: EN 1.4301 / AISI 304

ACABAMENTO / FINISH / ACABADO:  
STANDARD: SATINADO / SATIN / SATIN

OPTIONAL: PVD TITANIUM COATED

.TB / .TG / .TCO / .TCH

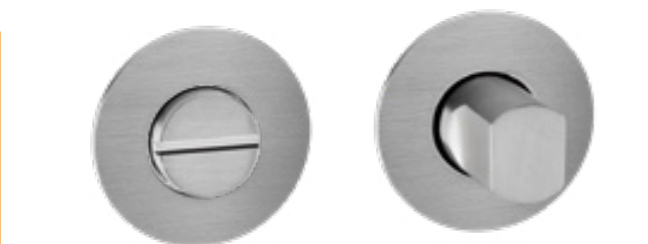
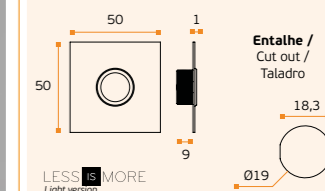

IN.04.003  
Fecho de WC sem indicador "Livre/Ocupado"  
Bathroom lock without color indicator /  
Cierre de baño sin indicador.

.TB .TG .TCO .TCH

MATERIAL: EN 1.4301 / AISI 304

ACABAMENTO / FINISH / ACABADO: STANDARD: SATINADO / SATIN / SATIN

OPTIONAL: PVD TITANIUM COATED .TB / .TG / .TCO / .TCH

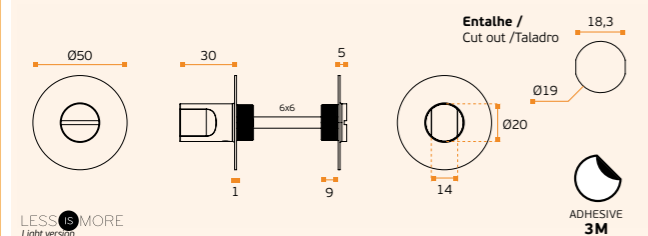

IN.04.RP01N  
Entrada de chave metálica para  
chave normal / Metallic key hole for  
normal key / Bocallave metálica para  
lave normal.

.TB .TG .TCO .TCH

MATERIAL: EN 1.4301 / AISI 304

ACABAMENTO / FINISH / ACABADO:  
STANDARD: SATINADO / SATIN / SATIN

OPTIONAL: PVD TITANIUM COATED

.TB / .TG / .TCO / .TCH

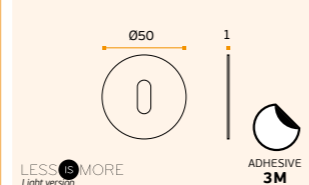

IN.04.RY01MB  
Entrada de chave metálica para  
cilindro europeu / Metallic key hole for  
european cylinder / Bocallave metálica para  
lave europeu.

.TB .TG .TCO .TCH

MATERIAL: EN 1.4301 / AISI 304

ACABAMENTO / FINISH / ACABADO:  
STANDARD: SATINADO / SATIN / SATIN

OPTIONAL: PVD TITANIUM COATED

.TB / .TG / .TCO / .TCH

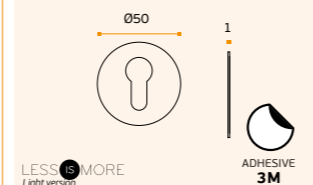

Security  
washer

Thickness  
plate

Normal  
key

European  
cylinder

WC  
closure

SF  
without  
hole

Security  
washer

Thickness  
plate

Normal  
key

European  
cylinder

WC  
closure

SF  
without  
hole



IN.04.QP01N  
Entrada de chave metálica para  
chave normal / Metallic key hole for  
normal key / Bocallave metálica para  
lave normal.

.TB .TG .TCO .TCH

MATERIAL: EN 1.4301 / AISI 304

ACABAMENTO / FINISH / ACABADO:  
STANDARD: SATINADO / SATIN / SATIN

OPTIONAL: PVD TITANIUM COATED

.TB / .TG / .TCO / .TCH

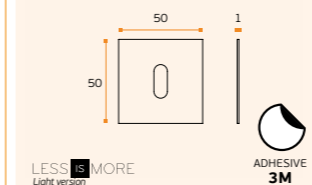

IN.04.QY01N  
Entrada de chave metálica para  
cilindro europeu / Metallic key hole for  
european cylinder / Bocallave metálica  
para bombillo.

.TB .TG .TCO .TCH

MATERIAL: EN 1.4301 / AISI 304

ACABAMENTO / FINISH / ACABADO:  
STANDARD: SATINADO / SATIN / SATIN

OPTIONAL: PVD TITANIUM COATED

.TB / .TG / .TCO / .TCH

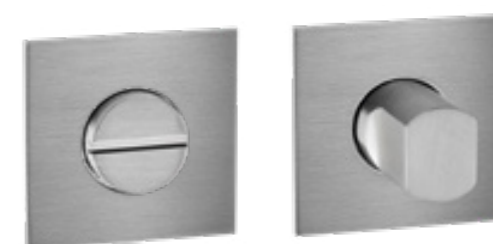
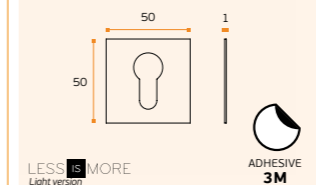

IN.04.013  
Fecho de WC sem indicador /  
Bathroom lock without indicator /  
Cierre de baño sin el indicador.

.TB .TG .TCO .TCH

MATERIAL: EN 1.4301 / AISI 304

ACABAMENTO / FINISH / ACABADO: STANDARD: SATINADO / SATIN / SATIN

OPTIONAL: PVD TITANIUM COATED .TB / .TG / .TCO / .TCH

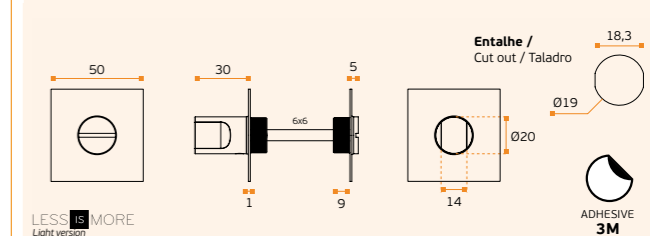

EVEN  
LESS  
Light  
version

Reduzindo ao mínimo  
a expressão visual

Minimizing visual  
expression!

Minimizar la  
expresión visual!

**EVEN LESS Light version**

ONLY LOCKS GRADE 3

ADHESIVE 3M

1 mm

without spring

**200.000 CYCLES**

RO1NS 2

**RO1NS**  
Roseta aplicável a qualquer modelo de puxador JNF / Rose system applicable with any JNF lever handle model / Roseta aplicable a cualquier modelo de manilla JNF.

.TB .TG .TCO .TCH

**MATERIAL:** EN 1.4301 / AISI 304  
**ACABAMENTO / FINISH / ACABADO:** STANDARD: SATINADO / SATIN / SATIN

Entalhe / Cut out / Taladro

Ø25 1 18,3 9 019

1 Espelho em aço inox 1mm / Stainless steel cover base with 1mm / Roseta en acero inox con 1mm.

2 Fixação do espelho com adesivo 3M / Cover fixing with 3M adhesive / Fijación de cubierta con adhesivo 3M

3 Anilha de nylon auto-lubrificante / Self-lubricating nylon washer / Arandela de nylon autolubrificante

4 Uso recomendado com fechaduras de grau 3. / Recommended use with grade 3 locks. / Uso recomendado con cerraduras de grado 3.

Permite aplicar qualquer modelo de puxador JNF / Possible to install with any JNF lever handle.

- .P Mirror finish
- .TB PVD Titanium black
- .TG PVD Titanium gold
- .TCO PVD Titanium copper
- .TCH PVD Titanium chocolate
- .P Mirror finish
- .TB PVD Titanium black
- .TG PVD Titanium gold
- .TCO PVD Titanium copper
- .TCH PVD Titanium chocolate

EVEN  
LESS  
Light  
version

Reduzindo ao mínimo  
a expressão visual

Minimizing visual  
expression!

Minimizar la  
expresión visual!

**EVEN LESS Light version**

ONLY LOCKS GRADE 3

ADHESIVE 3M

1 mm

without spring

**200.000 CYCLES**

Q01NS 2

**Q01NS**  
Roseta aplicável a qualquer modelo de puxador JNF / Rose system applicable with any JNF lever handle model / Roseta aplicable a cualquier modelo de manilla JNF.

.TB .TG .TCO .TCH

**MATERIAL:** EN 1.4301 / AISI 304  
**ACABAMENTO / FINISH / ACABADO:** STANDARD: SATINADO / SATIN / SATIN

Entalhe / Cut out / Taladro

25 1 18,3 9 019

1 Espelho em aço inox 1mm / Stainless steel cover base with 1mm / Roseta en acero inox con 1mm.

2 Fixação do espelho com adesivo 3M / Cover fixing with 3M adhesive / Fijación de cubierta con adhesivo 3M

3 Anilha de nylon auto-lubrificante / Self-lubricating nylon washer / Arandela de nylon autolubrificante

4 Uso recomendado com fechaduras de grau 3. / Recommended use with grade 3 locks. / Uso recomendado con cerraduras de grado 3.

Permite aplicar qualquer modelo de puxador JNF / Possible to install with any JNF lever handle.

**IN.04.RP01NS**  
Entrada de chave metálica para chave normal / Metallic key hole for normal key / Bocallave metálica para llave normal.

.TB .TG .TCO .TCH

**MATERIAL:** EN 1.4301 / AISI 304  
**ACABAMENTO / FINISH / ACABADO:** STANDARD: SATINADO / SATIN / SATIN

Entalhe / Cut out / Taladro

Ø25 1

EVEN LESS Light version ADHESIVE 3M

**IN.04.RY01S**  
Entrada de chave metálica para cilindro europeu / Metallic key hole for european cylinder / Bocallave metálica para bombillo europeo.

.TB .TG .TCO .TCH

**MATERIAL:** EN 1.4301 / AISI 304  
**ACABAMENTO / FINISH / ACABADO:** STANDARD: SATINADO / SATIN / SATIN

Entalhe / Cut out / Taladro

25,5 1 41,5

EVEN LESS Light version ADHESIVE 3M

**IN.04.008 EVEN LESS**  
Fecho de WC sem indicador de cor "Livre/Ocupado" / Bathroom lock without colour indicator "Vacant / Occupied" / Cierre de baño sin el indicador del color "Libre/Ocupado".

.TB .TG .TCO .TCH

**MATERIAL:** EN 1.4301 / AISI 304  
**ACABAMENTO / FINISH / ACABADO:** STANDARD: SATINADO / SATIN / SATIN

Entalhe / Cut out / Taladro

Ø20 30 5 25 020 18,3 14 9 019

EVEN LESS Light version

- Security washer
- Thickness plate
- Normal key
- European cylinder
- WC closure
- without hole

**IN.04.QP01NS**  
Entrada de chave metálica para chave normal / Metallic key hole for normal key / Bocallave metálica para llave normal.

.TB .TG .TCO .TCH

**MATERIAL:** EN 1.4301 / AISI 304  
**ACABAMENTO / FINISH / ACABADO:** STANDARD: SATINADO / SATIN / SATIN

Entalhe / Cut out / Taladro

25 1 25

EVEN LESS Light version ADHESIVE 3M

**IN.04.QY01S**  
Entrada de chave metálica para cilindro europeu / Metallic key hole for european cylinder / Bocallave metálica para bombillo europeo.

.TB .TG .TCO .TCH

**MATERIAL:** EN 1.4301 / AISI 304  
**ACABAMENTO / FINISH / ACABADO:** STANDARD: SATINADO / SATIN / SATIN

Entalhe / Cut out / Taladro

25,5 1 41,5

EVEN LESS Light version ADHESIVE 3M

**IN.04.008 EVEN LESS**  
Fecho de WC sem indicador de cor "Livre/Ocupado" / Bathroom lock without colour indicator "Vacant / Occupied" / Cierre de baño sin el indicador del color "Libre/Ocupado".

.TB .TG .TCO .TCH

**MATERIAL:** EN 1.4301 / AISI 304  
**ACABAMENTO / FINISH / ACABADO:** STANDARD: SATINADO / SATIN / SATIN

Entalhe / Cut out / Taladro

Ø20 30 5 25 020 18,3 14 9 019

EVEN LESS Light version



## ROSETAS / ROSES / ROSETAS

PUXADORES E ACESSÓRIOS /  
 LEVER HANDLES AND ACCESSORIES /  
 MANILLAS Y ACCESORIOS.



### RC08N

**Roseta com base em nylon, reversível e com mola /**  
 Rose with nylon base, reversível and with spring /  
 Roseta con base en nylon reversible y con muelle.

**MATERIAL:** EN 1.4301 / AISI 304

**ACABAMENTO / FINISH / ACABADO STANDARD:** SATINADO / SATIN / SATIN

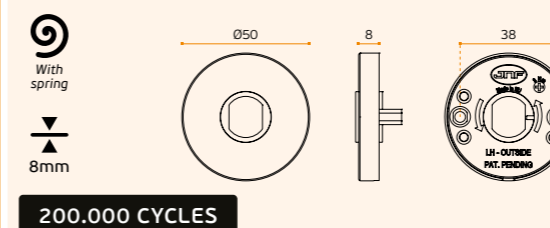

### QC08N

**Roseta com base em nylon, reversível e com mola /**  
 Rose with nylon base, reversível and with spring /  
 Roseta con base en nylon reversible y con muelle.

**MATERIAL:** EN 1.4301 / AISI 304

**ACABAMENTO / FINISH / ACABADO STANDARD:** SATINADO / SATIN / SATIN

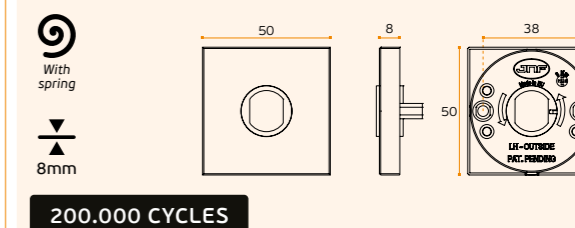

### RT32M

**Roseta com base metálica fundida de liga de zinco, resistente à corrosão com mola compensadora reversível, blindada, anti-fricção e anti-ruído. O puxador não está fixo à base, pode ser removido. Modelo JNF patenteado /** Metallic base made in zinc alloy, with two ways returning spring, no friction and no noise. The spring it's in a closed and protected box. The handle it's not fixed to the base, can be removed. Patented JNF model / Roseta con base metálica, en aleación de zinc con muelle reversible blindada sin fricción y sin ruido. La manilla no está fija a la base. Modelo patentado. JNF.

**MATERIAL:** EN 1.4301 / AISI 304

**ACABAMENTO / FINISH / ACABADO STANDARD:** SATINADO / SATIN / SATIN

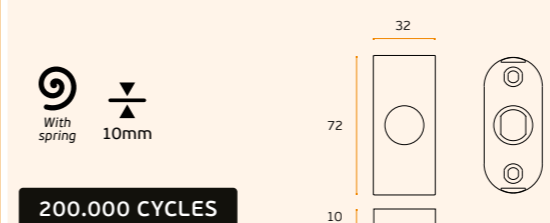

### O32M

**Roseta com base metálica fundida de liga de zinco, resistente à corrosão com mola compensadora reversível, blindada, anti-fricção e anti-ruído. O puxador não está fixo à base, pode ser removido. Modelo JNF patenteado /** Metallic base made in zinc alloy, with two ways returning spring, no friction and no noise. The spring it's in a closed and protected box. The handle it's not fixed to the base, can be removed. Patented JNF model / Roseta con base metálica, en aleación de zinc con muelle reversible blindada sin fricción y sin ruido. La manilla no está fija a la base. Modelo patentado. JNF.

**MATERIAL:** EN 1.4301 / AISI 304

**ACABAMENTO / FINISH / ACABADO STANDARD:** SATINADO / SATIN / SATIN

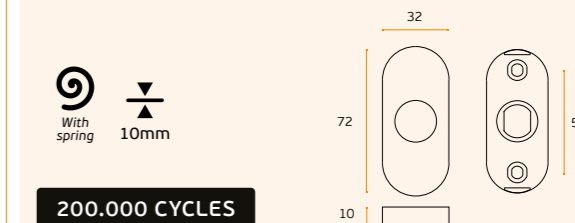

## ROSETAS / ROSES / ROSETAS

PUXADORES E ACESSÓRIOS /  
 LEVER HANDLES AND ACCESSORIES /  
 MANILLAS Y ACCESORIOS.



### R04M

**Roseta com base metálica em liga de zinco.**  
**Puxador sem mola compensadora. Modelo escandinavo /**  
 Rose with metallic base, without return spring. Scandinavian style /  
 Roseta con base metálica, sin muelle. Modelo escandinavo.

MATERIAL: EN 1.4301 / AISI 304

ACABAMENTO / FINISH / ACABADO STANDARD: SATINADO / SATIN / SATIN

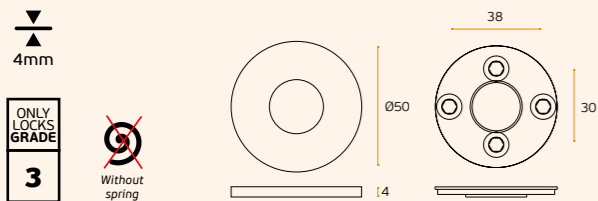

### O04M

**Roseta oval com base metálica em liga de zinco.**  
**Puxador sem mola compensadora /**  
 Oval rose with metallic bases, without return spring /  
 Roseta oval con base metálica, sin muelle.

MATERIAL: EN 1.4301 / AISI 304

ACABAMENTO / FINISH / ACABADO STANDARD: SATINADO / SATIN / SATIN

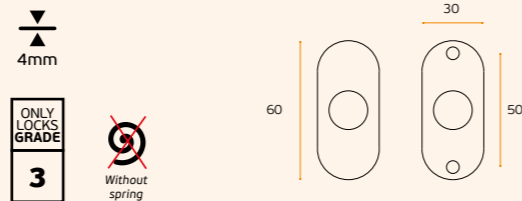

### O02M

**Roseta oval com base metálica em aço inox.**  
**Puxador sem mola compensadora /**  
 Oval rose with stainless steel base, without return spring /  
 Roseta oval con base en acero inox, sin muelle.

MATERIAL: EN 1.4301 / AISI 304

ACABAMENTO / FINISH / ACABADO STANDARD: SATINADO / SATIN / SATIN

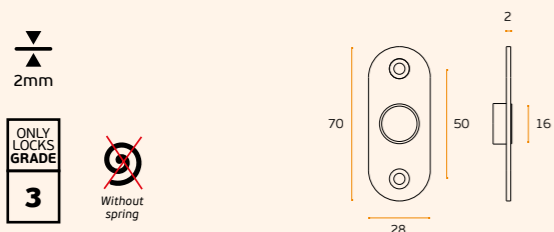

### O08M

**Roseta oval com base metálica em aço inox**  
**Puxador sem mola compensadora /**  
 Oval rose with stainless steel base, without return spring /  
 Roseta oval con base en acero inox, sin muelle.

MATERIAL: EN 1.4301 / AISI 304

ACABAMENTO / FINISH / ACABADO STANDARD: SATINADO / SATIN / SATIN

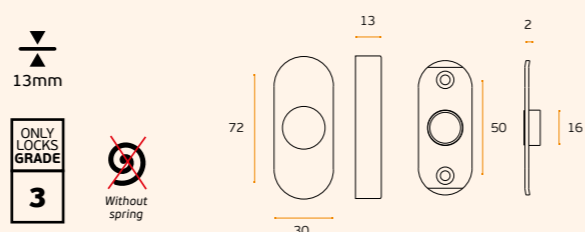

### IN.LERP

**Espelho desenhado para ocultar furações de anteriores aplicações de puxadores. Por exemplo fechaduras tubulares. Aplicável sob qualquer roseta redonda JNF. Diâmetro 60mm /** Plate designed to occult holes of previous applications of door handles. For example tubular locksets. Applicable under any round JNF rose. Diameter 60mm /  
**La placa diseñada para ocultar los agujeros de anteriores manillas. Por ejemplo cerraduras tubulares. Apliable debajo de cualquier roseta redonda JNF. Diámetro 60mm.**

MATERIAL: EN 1.4301 / AISI 304

ACABAMENTO / FINISH / ACABADO STANDARD: SATINADO / SATIN / SATIN

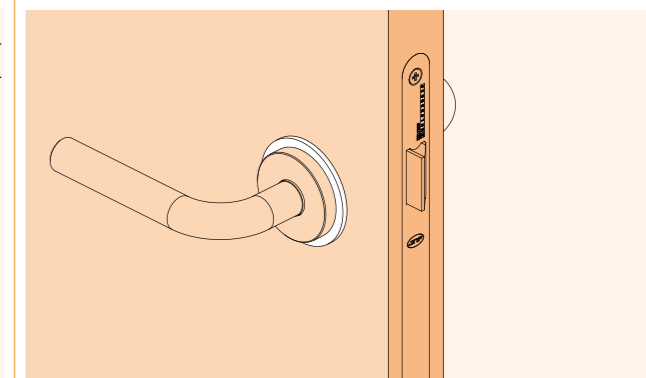
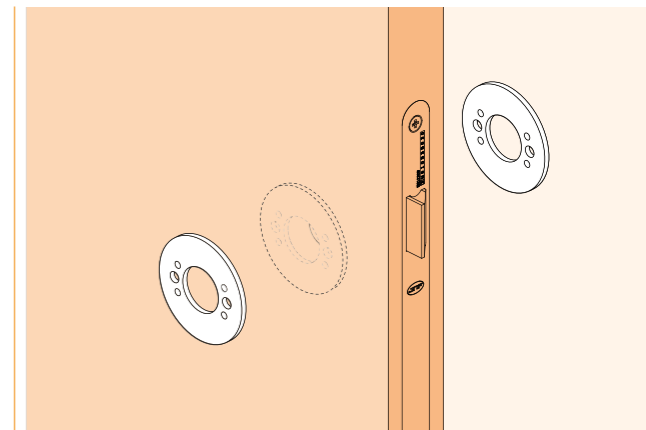
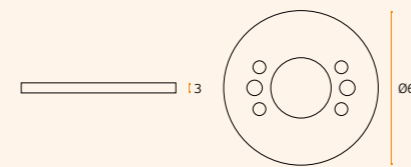

### IN.08.EP2

**Ferramenta profissional para instalação de puxadores JNF. Facilita a montagem e reduz o tempo desta operação para alguns segundos. Aplicável: RB08M - Q09M - RC08M - QC08M /** Tooling to install JNF roses. The assembling work will be easy and will spend only a few seconds. Applicable: RB08M - Q09M - RC08M - QC08M /  
**Herramienta para la instalación de roseta JNF. El montaje será muy fácil y se efectua en pocos segundos. Se aplica: RB08M - Q09M - RC08M - QC08M**

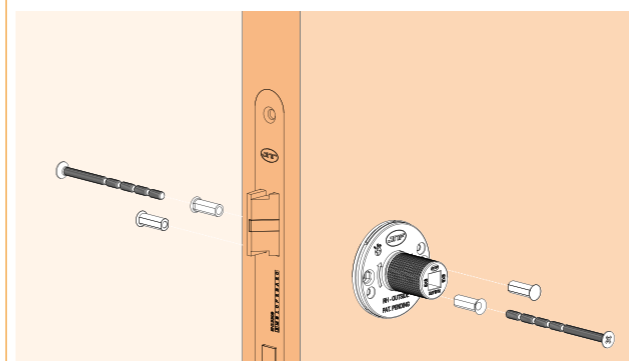

### IN.08.EP1

**Ferramenta profissional para instalação de puxadores JNF. Facilita a montagem e reduz o tempo desta operação para alguns segundos /** Professional tooling, to install JNF door handles. The assembling work will be easy and will spend only a few seconds /  
**Herramienta profesional para la instalación de manillas JNF. El montaje será muy fácil y se efectua en pocos segundos.**

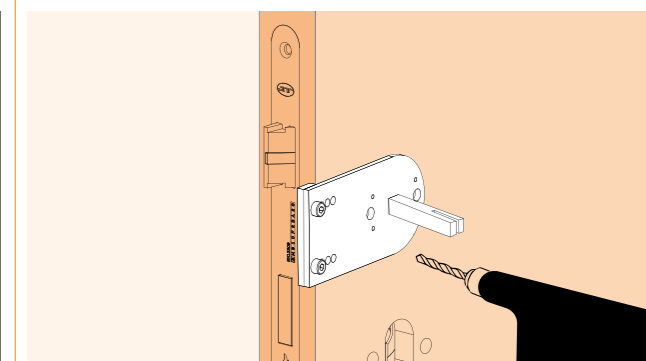

Manual de  
 instruções /  
 Instructions  
 manual /  
 Manual de  
 instrucciones.  
 PDF format





# ENTRADAS DE CHAVE / KEY HOLES / BOCALLAVES



**IN.04.28R.P04M**  
Entrada de chave normal com interior metálico / Normal key hole with metallic base / Bocallave para llave normal con base metálica.

**MATERIAL:** EN 1.4301 / AISI 304  
**ACABAMENTO / FINISH / ACABADO:** STANDARD: SATINADO / SATIN / SATIN

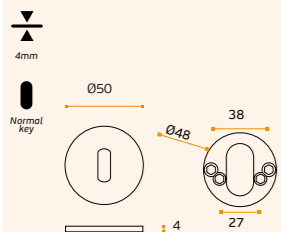

**IN.04.28R.P08N**  
Entrada de chave normal com interior de nylon / Normal key hole with nylon base / Bocallave para llave normal con base de nylon.

.TB .TG .TCO .TCH .TMS

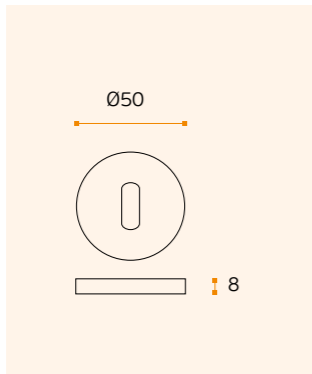

**IN.04.28R.P08N.P**  
Entrada de chave normal com interior de nylon / Normal key hole with nylon base / Bocallave para llave normal con base de nylon.

.P

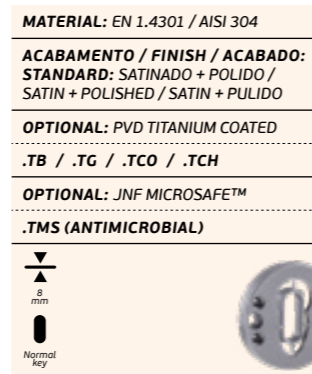

**IN.04.28R.P08N.TB**  
Titanium Black



**IN.04.28R.P08N.TCO**  
Titanium Copper



**IN.04.28R.P08N.TG**  
Titanium Gold



**IN.04.28R.P08N.TCH**  
Titanium Chocolate

.P  
Mirror finish

.TB  
PVD Titanium black

.TG  
PVD Titanium gold

.TCO  
PVD Titanium copper

.TCH  
PVD Titanium chocolate

.P  
Mirror finish

.TB  
PVD Titanium black

.TG  
PVD Titanium gold

.TCO  
PVD Titanium copper

.TCH  
PVD Titanium chocolate



**IN.04.28R.C08N**  
Entrada de chave cega com base em nylon / Blind key hole with nylon base / Bocallave ciega con base en nylon.

.TB .TG .TCO .TCH

**MATERIAL:** EN 1.4301 / AISI 304  
**ACABAMENTO / FINISH / ACABADO:** STANDARD: SATINADO / SATIN / SATIN

**OPTIONAL:** PVD TITANIUM COATED  
.TB / .TG / .TCO / .TCH

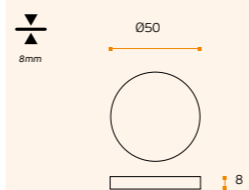

**IN.04.28R.C08N.P**  
Entrada de chave cega com base em nylon / Blind key hole with nylon base / Bocallave ciega con base en nylon.

.P

**MATERIAL:** EN 1.4301 / AISI 304  
**ACABAMENTO / FINISH / ACABADO:** POLIDO / POLISHED / PULIDO

**OPTIONAL:** PVD TITANIUM COATED  
.TB / .TG / .TCO / .TCH

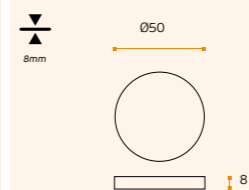

**IN.04.28R.G08N**  
Entrada de chave para chave gorjes com base em nylon / Key hole for security lock key with nylon base / Bocallave para borjas con base en nylon.

.TB .TG .TCO .TCH

**MATERIAL:** EN 1.4301 / AISI 304  
**ACABAMENTO / FINISH / ACABADO:** STANDARD: SATINADO / SATIN / SATIN

**OPTIONAL:** PVD TITANIUM COATED  
.TB / .TG / .TCO / .TCH

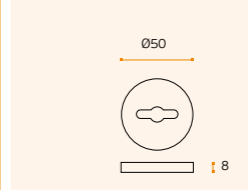

**IN.04.28R.K08N**  
Entrada de chave normal com interior nylon, para cilindro suíço / Normal key hole with nylon base, for swiss profile cylinder / Bocallave para llave normal con base en nylon, para bombillo suizo.

.TB .TG .TCO .TCH

**MATERIAL:** EN 1.4301 / AISI 304  
**ACABAMENTO / FINISH / ACABADO:** STANDARD: SATINADO / SATIN / SATIN

**OPTIONAL:** PVD TITANIUM COATED  
.TB / .TG / .TCO / .TCH

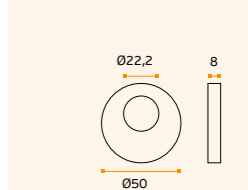

**IN.04.28R.Y04M**  
Entrada de chave para cilindro com interior metálico / European cylinder key hole with metallic base / Bocallave para bombillo con base metálica.

**MATERIAL:** EN 1.4301 / AISI 304  
**ACABAMENTO / FINISH / ACABADO:** STANDARD: SATINADO / SATIN / SATIN

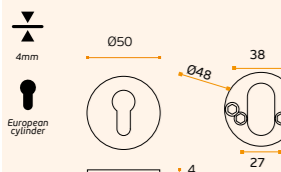

**IN.04.28R.Y08N**  
Entrada de chave para cilindro com interior em nylon / European cylinder key hole with nylon base / Bocallave para bombillo con base en nylon.

.TB .TG .TCO .TCH .TMS

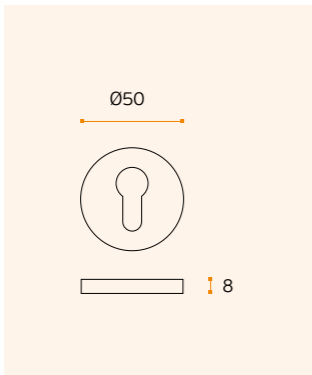

**IN.04.28R.Y08N.P**  
Entrada de chave para cilindro com interior em nylon / European cylinder key hole with nylon base / Bocallave para bombillo con base en nylon.

.P

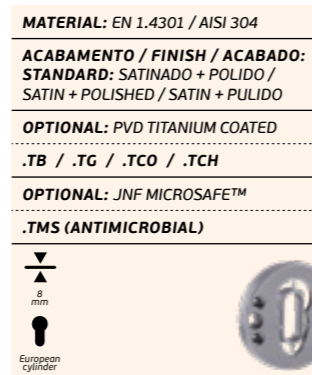

**IN.04.28R.Y08N.TB**  
Titanium Black



**IN.04.28R.Y08N.TG**  
Titanium Gold



**IN.04.28R.Y08N.TCO**  
Titanium Copper



**IN.04.28R.Y08N.TCH**  
Titanium Chocolate

Security washer

Thickness plate

Normal key

European cylinder

WC closure

SF without hole

Security washer

Thickness plate

Normal key

European cylinder

WC closure

SF without hole



**IN.04.29Q.C08N**  
Entrada de chave cega com interior em nylon / Blind key hole with nylon inside / Bocallave ciega con interior en nylon.

.TB .TG .TCO .TCH

**MATERIAL:** EN 1.4301 / AISI 304  
**ACABAMENTO / FINISH / ACABADO:** STANDARD: SATINADO / SATIN / SATIN

**OPTIONAL:** PVD TITANIUM COATED  
.TB / .TG / .TCO / .TCH

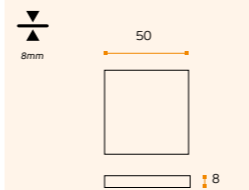

**IN.04.29Q.C08N.P**  
Entrada de chave cega com interior em nylon / Blind key hole with nylon inside / Bocallave ciega con interior en nylon.

.P

**MATERIAL:** EN 1.4301 / AISI 304  
**ACABAMENTO / FINISH / ACABADO:** POLIDO / POLISHED / PULIDO

**OPTIONAL:** PVD TITANIUM COATED  
.TB / .TG / .TCO / .TCH

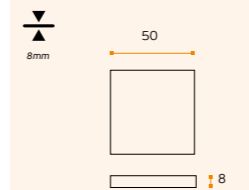

**IN.04.29Q.K09N**  
Entrada de chave para cilindro suíço / Key hole for swiss cylinder / Bocallave para bombillo suizo.

.TB .TG .TCO .TCH

**MATERIAL:** EN 1.4301 / AISI 304  
**ACABAMENTO / FINISH / ACABADO:** STANDARD: SATINADO / SATIN / SATIN

**OPTIONAL:** PVD TITANIUM COATED  
.TB / .TG / .TCO / .TCH

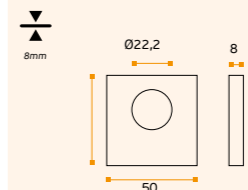

**IN.04.29Q.K09N.P**  
Entrada de chave para cilindro suíço / Key hole for swiss cylinder / Bocallave para bombillo suizo.

.TB .TG .TCO .TCH

**MATERIAL:** EN 1.4301 / AISI 304  
**ACABAMENTO / FINISH / ACABADO:** POLIDO / POLISHED / PULIDO

**OPTIONAL:** PVD TITANIUM COATED  
.TB / .TG / .TCO / .TCH

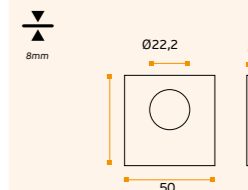

# ENTRADAS DE CHAVE / KEY HOLES / BOCALLAVES



**IN.04.29Q.P08N**  
Entrada de chave normal com interior em nylon / Key hole for normal key with nylon inside / Bocallave para llave normal con base de nylon.

.TB .TG .TCO .TCH

MATERIAL: EN 1.4301 / AISI 304

ACABAMENTO / FINISH / ACABADO:  
STANDARD: SATINADO / SATIN / SATIN

OPTIONAL: PVD TITANIUM COATED

.TB / .TG / .TCO / .TCH

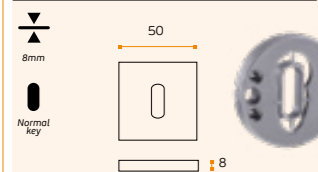

IN.04.29Q.P08N.TB  
Titanium Black



IN.04.29Q.P08N.TG  
Titanium Gold



IN.04.29Q.P08N.TCO  
Titanium Copper



IN.04.29Q.P08N.TCH  
Titanium Chocolate



**IN.04.29Q.P08N.P**  
Entrada de chave normal com interior em nylon / Key hole for normal key with nylon inside / Bocallave para llave normal con base de nylon.

MATERIAL: EN 1.4301 / AISI 304

ACABAMENTO / FINISH / ACABADO:  
STANDARD: POLIDO / POLISHED / PULIDO

OPTIONAL: PVD TITANIUM COATED

.TB / .TG / .TCO / .TCH

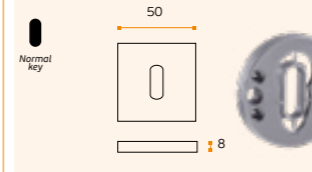

**IN.04.30Q.P09M**  
Entrada de chave normal com interior em nylon / Key hole for normal key with nylon inside / Bocallave para llave normal con base de nylon.

MATERIAL: EN 1.4301 / AISI 304

ACABAMENTO / FINISH / ACABADO:  
STANDARD: SATINADO / SATIN / SATIN

OPTIONAL: PVD TITANIUM COATED

.TB / .TG / .TCO / .TCH

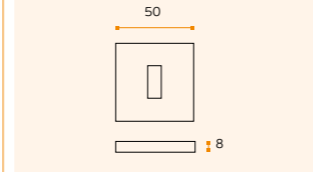

.P  
Mirror finish

.TB  
PVD  
Titanium black

.TG  
PVD  
Titanium gold

.TCO  
PVD  
Titanium copper

.TCH  
PVD  
Titanium chocolate

.P  
Mirror finish

.TB  
PVD  
Titanium black

.TG  
PVD  
Titanium gold

.TCO  
PVD  
Titanium copper

.TCH  
PVD  
Titanium chocolate



**IN.04.280.P04M**  
Entrada de chave normal com interior metálico / Normal key hole with metallic base / Bocallave para llave normal con base metálica.

MATERIAL: EN 1.4301 / AISI 304

ACABAMENTO / FINISH / ACABADO:  
STANDARD: SATINADO / SATIN / SATIN

OPTIONAL: PVD TITANIUM COATED

.TB / .TG / .TCO / .TCH

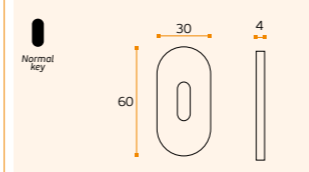

**IN.04.280.Y04M**  
Entrada de chave para cilindro com interior metálico / European cylinder key hole with metallic base / Bocallave para bombillo con base metálica.

MATERIAL: EN 1.4301 / AISI 304

ACABAMENTO / FINISH / ACABADO:  
STANDARD: SATINADO / SATIN / SATIN

OPTIONAL: PVD TITANIUM COATED

.TB / .TG / .TCO / .TCH

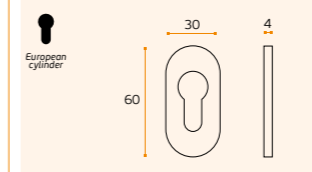

**IN.04.280.P08N**  
Entrada de chave normal com interior em nylon / Normal key hole with nylon base / Bocallave para llave normal con base en nylon.

MATERIAL: EN 1.4301 / AISI 304

ACABAMENTO / FINISH / ACABADO:  
STANDARD: SATINADO / SATIN / SATIN

OPTIONAL: PVD TITANIUM COATED

.TB / .TG / .TCO / .TCH

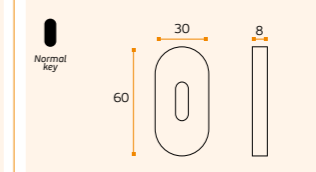

**IN.04.280.Y08N**  
Entrada de chave para cilindro com interior metálico / European cylinder key hole with metallic base / Bocallave para bombillo con base metálica.

MATERIAL: EN 1.4301 / AISI 304

ACABAMENTO / FINISH / ACABADO:  
STANDARD: SATINADO / SATIN / SATIN

OPTIONAL: PVD TITANIUM COATED

.TB / .TG / .TCO / .TCH

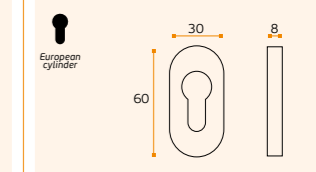

**IN.04.29Q.Y08N**  
Entrada para cilindro europeu com interior em nylon / Key hole for european cylinder with nylon inside / Bocallave para bombillo europeu con base de nylon.

.TB .TG .TCO .TCH

MATERIAL: EN 1.4301 / AISI 304

ACABAMENTO / FINISH / ACABADO:  
STANDARD: SATINADO / SATIN / SATIN

OPTIONAL: PVD TITANIUM COATED

.TB / .TG / .TCO / .TCH

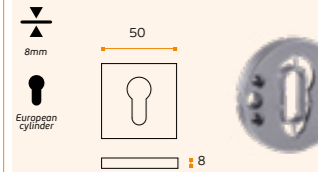

IN.04.29Q.Y08N.TB  
Titanium Black



IN.04.29Q.Y08N.TG  
Titanium Gold



IN.04.29Q.Y08N.TCO  
Titanium Copper



IN.04.29Q.Y08N.TCH  
Titanium Chocolate



**IN.04.29Q.Y08N.P**  
Entrada para cilindro europeu com interior em nylon / Key hole for european cylinder with nylon inside / Bocallave para bombillo europeu con base de nylon.

MATERIAL: EN 1.4301 / AISI 304

ACABAMENTO / FINISH / ACABADO:  
STANDARD: SATINADO / SATIN / SATIN

OPTIONAL: PVD TITANIUM COATED

.TB / .TG / .TCO / .TCH

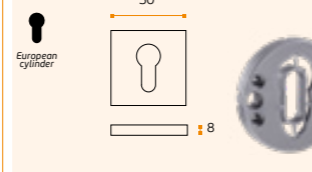

**IN.04.30.P10M ERGO FORM**  
Entrada de chave / Key hole / Bocallave.

MATERIAL: EN 1.4301 / AISI 304

ACABAMENTO / FINISH / ACABADO:  
STANDARD: SATINADO / SATIN / SATIN

OPTIONAL: PVD TITANIUM COATED

.TB / .TG / .TCO / .TCH

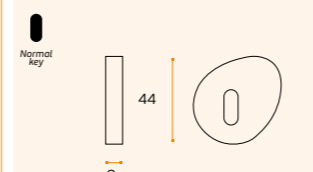

S  
Security washer

▲  
Thickness plate

●  
Normal key

●  
European cylinder

●  
WC closure

SF  
without hole

S  
Security washer

▲  
Thickness plate

●  
Normal key

●  
European cylinder

●  
WC closure

SF  
without hole



**IN.04.360.Y10M**  
Entrada de chave para cilindro com interior metálico / European cylinder key hole with metallic base / Bocallave para bombillo con base metálica.

MATERIAL: EN 1.4301 / AISI 304

ACABAMENTO / FINISH / ACABADO:  
STANDARD: SATINADO / SATIN / SATIN

OPTIONAL: PVD TITANIUM COATED

.TB / .TG / .TCO / .TCH

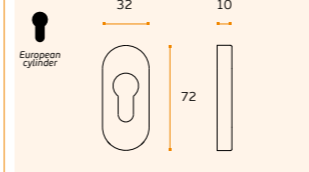

**IN.04.36RT.Y10M**  
Entrada de chave para cilindro com interior metálico / European cylinder key hole with metallic base / Bocallave para bombillo con base metálica.

MATERIAL: EN 1.4301 / AISI 304

ACABAMENTO / FINISH / ACABADO:  
STANDARD: SATINADO / SATIN / SATIN

OPTIONAL: PVD TITANIUM COATED

.TB / .TG / .TCO / .TCH

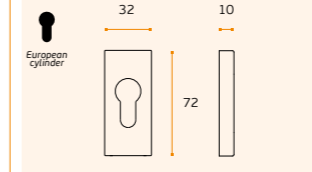

**IN.04.PZA**  
Entrada de chave para cilindro em aço inoxidável / European cylinder key hole in stainless steel / Bocallave para bombillo en acero inoxidable.

MATERIAL: EN 1.4301 / AISI 304

ACABAMENTO / FINISH / ACABADO:  
STANDARD: SATINADO / SATIN / SATIN

OPTIONAL: PVD TITANIUM COATED

.TB / .TG / .TCO / .TCH

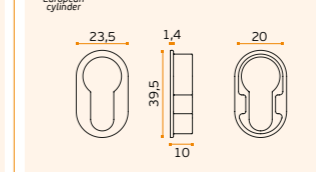

**IN.04.EC**  
Entrada de chave normal com interior em aço inoxidável / Normal key hole in stainless steel / Bocallave para llave normal en acero inoxidable.

MATERIAL: EN 1.4301 / AISI 304

ACABAMENTO / FINISH / ACABADO:  
STANDARD: SATINADO / SATIN / SATIN

OPTIONAL: PVD TITANIUM COATED

.TB / .TG / .TCO / .TCH

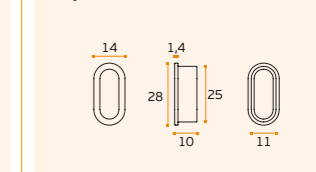



## ESCUDETES DE SEGURANÇA / SECURITY PROTECTION ROSE / ESCUDOS DE SEGURIDAD



### IN.04.29S

**Escudete de alta segurança ajustável para cilindro europeu. Sistema automático de ajuste à espessura da porta / High security protection rose for european cylinder. Automatic adjust to the thickness of the door / Escudo de alta seguridad ajustable para cilindro. Con ajuste automatico al espesor de la puerta.**



**MATERIAL:** EN 1.4401 / AISI 316

**ACABAMENTO / FINISH / ACABADO STANDARD:** SATINADO / SATIN / SATIN

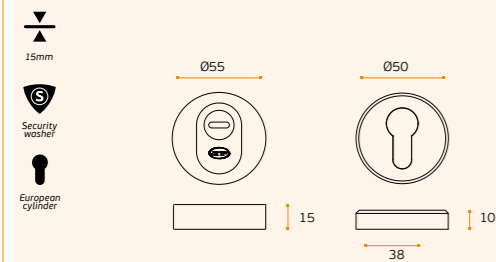

### IN.04.32S

**Escudete de segurança maciço ajustável para cilindro europeu com forma biselada / Adjustable protection rose for european cylinder. Solid stainless steel with chamfer edge / Escudo de seguridad ajustable para cilindro. En acero macizo en forma biselada.**



**MATERIAL:** EN 1.4301 / AISI 304

**ACABAMENTO / FINISH / ACABADO STANDARD:** SATINADO / SATIN / SATIN

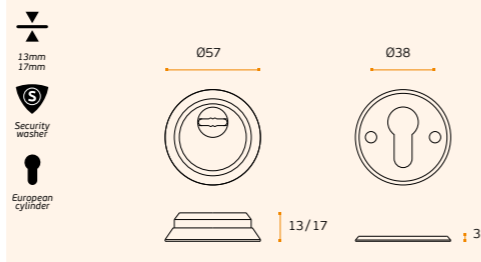

**.P**  
Mirror finish

**.TB**  
PVD Titanium black

**.TG**  
PVD Titanium gold

**.TCO**  
PVD Titanium copper

**.TCH**  
PVD Titanium chocolate

**.P**  
Mirror finish

**.TB**  
PVD Titanium black

**.TG**  
PVD Titanium gold

**.TCO**  
PVD Titanium copper

**.TCH**  
PVD Titanium chocolate



### IN.04.39S

**Escudete de segurança maciço para cilindro europeu / Solid security protection rose for european cylinder / Escudo de seguridad macizo para cilindro.**



**MATERIAL:** EN 1.4301 / AISI 304 - MACIÇO / SOLID / MACIZO

**ACABAMENTO / FINISH / ACABADO STANDARD:** SATINADO / SATIN / SATIN

**OPTIONAL:** PVD TITANIUM COATED .TB / .TG / .TCO / .TCH

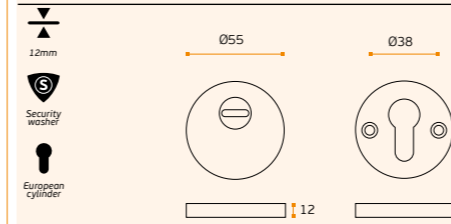

IN.04.39S.TB  
Titanium Black



IN.04.39S.TG  
Titanium Gold



IN.04.39S.TCO  
Titanium Copper



IN.04.39S.TCH  
Titanium Chocolate



### IN.04.38S

**Escudete de segurança maciço para cilindro europeu / Solid security protection rose for european cylinder / Escudo de seguridad macizo para cilindro.**



**MATERIAL:** EN 1.4301 / AISI 304 - MACIÇO / SOLID / MACIZO

**ACABAMENTO / FINISH / ACABADO STANDARD:** SATINADO / SATIN / SATIN

**OPTIONAL:** PVD TITANIUM COATED .TB / .TG / .TCO / .TCH

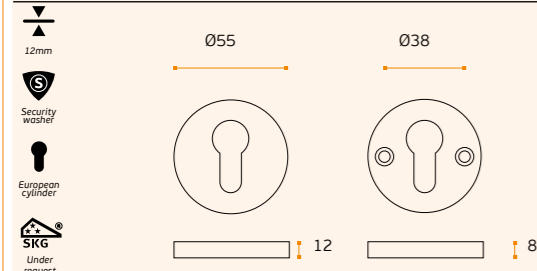

### IN.04.41S

**Entrada para cilindro com interior metálico para fechaduras espanholas / European cylinder key hole with metallic base for spanish locks / Bocallave para cilindro con base metálica para España, para interior de escudos de seguridad.**

**MATERIAL:** EN 1.4301 / AISI 304

**ACABAMENTO / FINISH / ACABADO STANDARD:** SATINADO / SATIN / SATIN

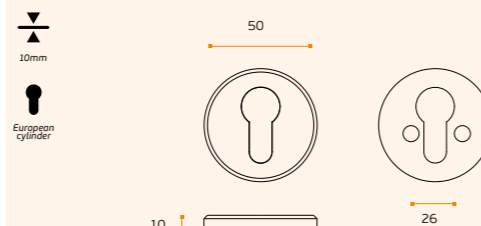

### IN.04.39S.15

**Escudete de segurança maciço para cilindro europeu / Solid security protection rose for european cylinder / Escudo de seguridad macizo para cilindro.**



**MATERIAL:** EN 1.4301 / AISI 304 - MACIÇO / SOLID / MACIZO

**ACABAMENTO / FINISH / ACABADO STANDARD:** SATINADO / SATIN / SATIN

**OPTIONAL:** PVD TITANIUM COATED .TB / .TG / .TCO / .TCH

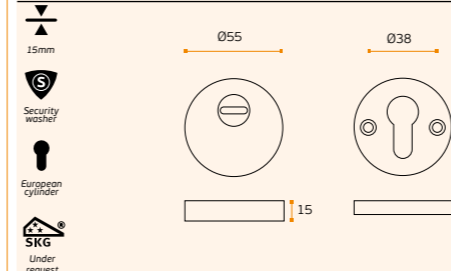

### IN.04.39S.UB

**Base de 1,5mm para IN.04.39S e IN.04.38S / Under base with 1,5mm for IN.04.39S and IN.04.38S / Base de 1,5mm para IN.04.39S y IN.04.38S.**



**MATERIAL:** EN 1.4301 / AISI 304 - MACIÇO / SOLID / MACIZO

**ACABAMENTO / FINISH / ACABADO STANDARD:** SATINADO / SATIN / SATIN

**OPTIONAL:** PVD TITANIUM COATED .TB / .TG / .TCO / .TCH

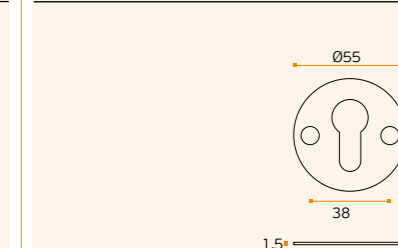

# ESCUDETES DE SEGURANÇA / SECURITY PROTECTION ROSE / ESCUDOS DE SEGURIDAD



**IN.04.37S**  
Escudete de segurança macizo para cilindro europeu /  
Solid security protection rose for european cylinder /  
Escudo de seguridad macizo para cilindro.

.TB .TG .TCO .TCH

**MATERIAL:** EN 1.4301 / AISI 304 - **MACIÇO / SOLID / MACIZO**  
**ACABAMENTO / FINISH / ACABADO STANDARD:** SATINADO / SATIN / SATIN  
**OPTIONAL:** PVD TITANIUM COATED .TB / .TG / .TCO / .TCH

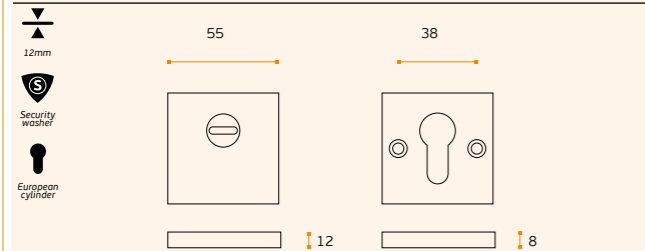

IN.04.37S.TG  
Titanium Gold



IN.04.37S.TB  
Titanium Black

.P  
Mirror  
finish

.TB  
PVD  
Titanium  
black

.TG  
PVD  
Titanium  
gold

.TCO  
PVD  
Titanium  
copper

.TCH  
PVD  
Titanium  
chocolate

.P  
Mirror  
finish

.TB  
PVD  
Titanium  
black

.TG  
PVD  
Titanium  
gold

.TCO  
PVD  
Titanium  
copper

.TCH  
PVD  
Titanium  
chocolate



**IN.04.37S.UB**  
Base de 1,5mm para IN.04.36S e IN.04.37S /  
Under base with 1,5mm for IN.04.36S and IN.04.37S /  
Base de 1,5mm para IN.04.36S y IN.04.37S.

.TB .TG .TCO .TCH

**MATERIAL:** EN 1.4301 / AISI 304 - **MACIÇO / SOLID / MACIZO**  
**ACABAMENTO / FINISH / ACABADO STANDARD:** SATINADO / SATIN / SATIN  
**OPTIONAL:** PVD TITANIUM COATED .TB / .TG / .TCO / .TCH

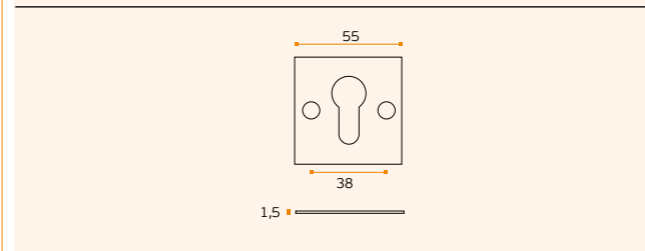

**IN.04.36S**  
Escudete de segurança macizo para cilindro europeu /  
Solid security protection rose for european cylinder /  
Escudo de seguridad macizo para cilindro.

**MATERIAL:** EN 1.4301 / AISI 304 - **MACIÇO / SOLID / MACIZO**  
**ACABAMENTO / FINISH / ACABADO STANDARD:** SATINADO / SATIN / SATIN

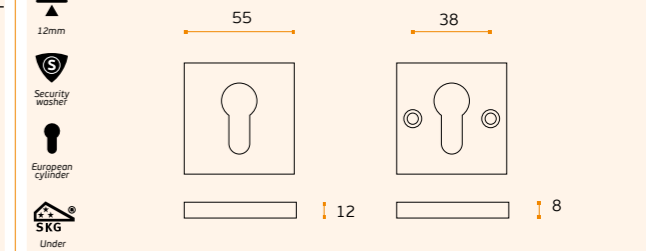

**IN.04.37S.15**  
Escudete de segurança macizo para cilindro europeu /  
Solid security protection rose for european cylinder /  
Escudo de seguridad macizo para cilindro.

.TB .TG .TCO .TCH

**MATERIAL:** EN 1.4301 / AISI 304 - **MACIÇO / SOLID / MACIZO**  
**ACABAMENTO / FINISH / ACABADO STANDARD:** SATINADO / SATIN / SATIN  
**OPTIONAL:** PVD TITANIUM COATED .TB / .TG / .TCO / .TCH

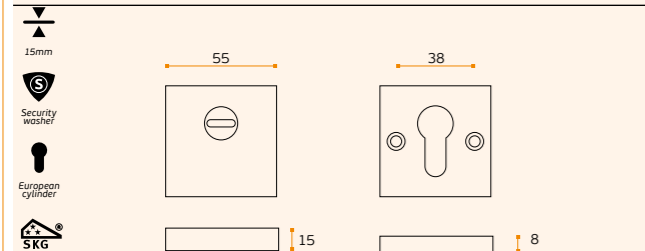

IN.04.37S.TCO  
Titanium Copper



IN.04.37S.TCH  
Titanium Chocolate

Security  
washer

Thickness  
plate

Normal  
key

European  
cylinder

WC  
closure

SF  
without  
hole

Security  
washer

Thickness  
plate

Normal  
key

European  
cylinder

WC  
closure

SF  
without  
hole



**IN.04.33S**  
Escudete de segurança para cilindro europeu /  
Security protection rose for european cylinder /  
Escudo de seguridad para cilindro.

**MATERIAL:** EN 1.4301 / AISI 304  
**ACABAMENTO / FINISH / ACABADO STANDARD:** SATINADO / SATIN / SATIN

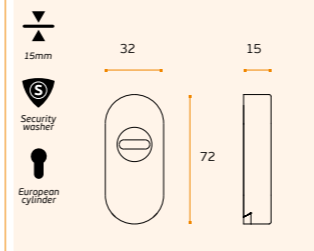

**IN.04.35.0**  
Escudete de segurança para cilindro europeu /  
Security protection rose for european cylinder /  
Escudo de seguridad para cilindro.

**MATERIAL:** EN 1.4301 / AISI 304  
**ACABAMENTO / FINISH / ACABADO STANDARD:** SATINADO / SATIN / SATIN

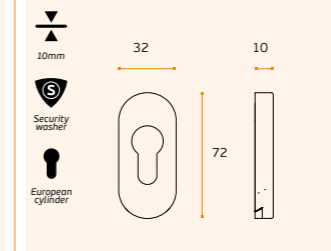

**IN.04.34S**  
Escudete de segurança para cilindro europeu /  
Security protection rose for european cylinder /  
Escudo de seguridad para cilindro.

**MATERIAL:** EN 1.4301 / AISI 304  
**ACABAMENTO / FINISH / ACABADO STANDARD:** SATINADO / SATIN / SATIN

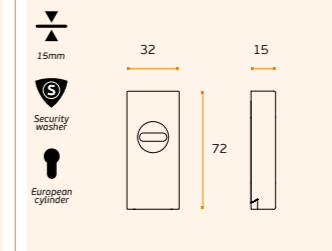

**IN.04.35RT**  
Escudete de segurança para cilindro europeu /  
Security protection rose for european cylinder /  
Escudo de seguridad para cilindro.

**MATERIAL:** EN 1.4301 / AISI 304  
**ACABAMENTO / FINISH / ACABADO STANDARD:** SATINADO / SATIN / SATIN

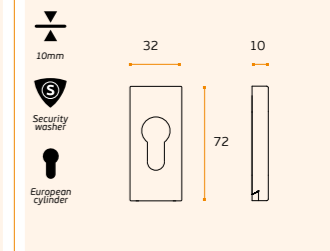



# FECHOS DE BANHO E BLOQUEADORES / TOILET SNIB INDICATORS / CONDEÑAS



**.P**  
Mirror  
finish

**.TB**  
PVD  
Titanium  
black

**.TG**  
PVD  
Titanium  
gold

**.TCO**  
PVD  
Titanium  
copper

**.TCH**  
PVD  
Titanium  
chocolate

NEW



## IN.04.228

**Fecho wc com ranhura para moeda com ou sem indicador (pode ser optado na instalação) / Bathroom snib indicator with coin slot with or without color indication (can be chosen on installation) / Condeña de baño con fenda para moneda con o sin indicador (opcional en la instalación).**

**.TB .TG .TCO .TCH**

**MATERIAL:** EN 1.4301 / AISI 304

**ACABAMENTO / FINISH / ACABADO STANDARD:** SATINADO / SATIN / SATIN

**OPTIONAL:** PVD TITANIUM COATED **.TB / .TG / .TCO / .TCH**

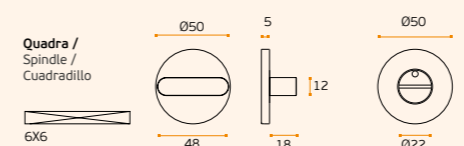

## IN.04.112

**Fecho wc com ranhura para moeda com ou sem indicador (pode ser optado na instalação) / Bathroom snib indicator with coin slot with or without color indication (can be chosen on installation) / Condeña de baño con fenda para moneda con o sin indicador (opcional en la instalación).**

**.TB .TG .TCO .TCH .TMS**

**MATERIAL:** EN 1.4301 / AISI 304

**ACABAMENTO / FINISH / ACABADO STANDARD:** SATINADO / SATIN / SATIN

**OPTIONAL:** PVD TITANIUM COATED **.TB / .TG / .TCO / .TCH**

**OPTIONAL:** JNF MICROSAFE™ **.TMS (ANTIMICROBIAL)**

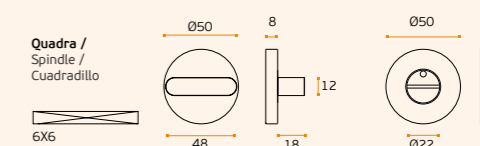

## IN.04.101

**Fecho wc com ranhura para moeda com ou sem indicador (pode ser optado na instalação) / Bathroom snib indicator with coin slot with or without color indication (can be chosen on installation) / Condeña de baño con fenda para moneda con o sin indicador (opcional en la instalación).**

**.TB .TG .TCO .TCH**

**MATERIAL:** EN 1.4301 / AISI 304

**ACABAMENTO / FINISH / ACABADO STANDARD:** SATINADO / SATIN / SATIN

**OPTIONAL:** PVD TITANIUM COATED **.TB / .TG / .TCO / .TCH**

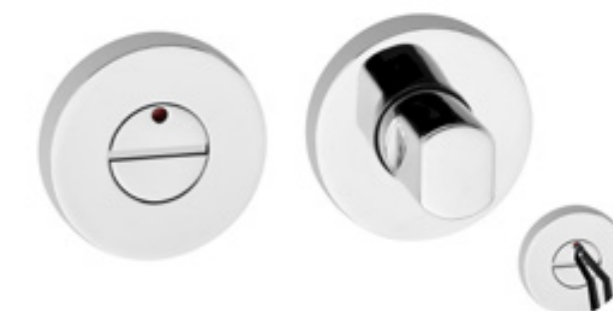
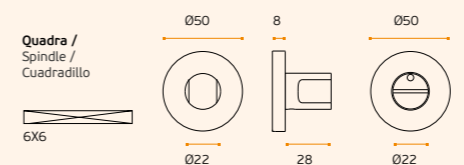

## IN.04.101.P

**Fecho wc com ranhura para moeda com ou sem indicador (pode ser optado na instalação) / Bathroom snib indicator with coin slot with or without color indication (can be chosen on installation) / Condeña de baño con fenda para moneda con o sin indicador (opcional en la instalación).**

**.P**

**MATERIAL:** EN 1.4301 / AISI 304

**ACABAMENTO / FINISH / ACABADO:** POLIDO / POLISHED / PULIDO

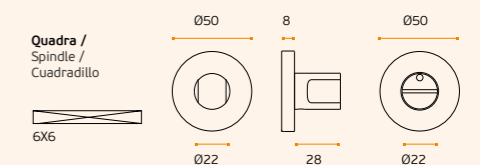

## FECHOS DE BANHO E BLOQUEADORES / TOILET SNIB INDICATORS / CONDEÑAS



### IN.04.106

**Fecho wc com ranhura para moeda com ou sem indicador (pode ser optado na instalação) / Bathroom snib indicator with coin slot with or without color indication (can be chosen on installation) / Condeña de baño con fenda para moneda con o sin indicador (opcional en la instalación).**

**MATERIAL:** EN 1.4301 / AISI 304

**ACABAMENTO / FINISH / ACABADO STANDARD:** SATINADO / SATIN / SATIN

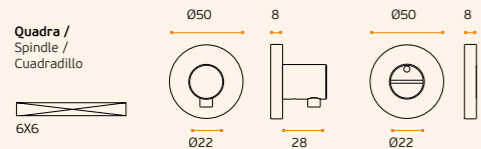

### IN.04.107

**Fecho wc com ranhura para moeda com ou sem indicador (pode ser optado na instalação) / Bathroom snib indicator with coin slot with or without color indication (can be chosen on installation) / Condeña de baño con fenda para moneda con o sin indicador (opcional en la instalación).**

**MATERIAL:** EN 1.4301 / AISI 304

**ACABAMENTO / FINISH / ACABADO STANDARD:** SATINADO / SATIN / SATIN

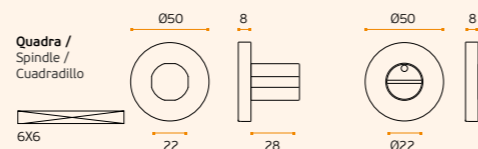

**.P**  
Mirror  
finish

**.TB**  
PVD  
Titanium  
black

**.TG**  
PVD  
Titanium  
gold

**.TCO**  
PVD  
Titanium  
copper

**.TCH**  
PVD  
Titanium  
chocolate

**.P**  
Mirror  
finish

**.TB**  
PVD  
Titanium  
black

**.TG**  
PVD  
Titanium  
gold

**.TCO**  
PVD  
Titanium  
copper

**.TCH**  
PVD  
Titanium  
chocolate



### IN.04.111 TRAIN

**Fecho wc com ranhura para moeda com ou sem indicador (pode ser optado na instalação) / Bathroom snib indicator with coin slot with or without color indication (can be chosen on installation) / Condeña de baño con fenda para moneda con o sin indicador (opcional en la instalación).**

**MATERIAL:** EN 1.4301 / AISI 304

**ACABAMENTO / FINISH / ACABADO STANDARD:** SATINADO / SATIN / SATIN

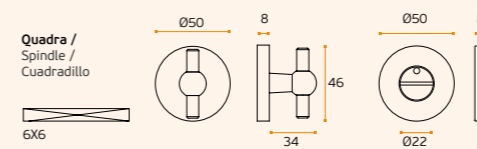

### IN.04.111.P TRAIN

**Fecho wc com ranhura para moeda com ou sem indicador (pode ser optado na instalação) / Bathroom snib indicator with coin slot with or without color indication (can be chosen on installation) / Condeña de baño con fenda para moneda con o sin indicador (opcional en la instalación).**

**MATERIAL:** EN 1.4301 / AISI 304

**ACABAMENTO / FINISH / ACABADO:** POLIDO / POLISHED / PULIDO

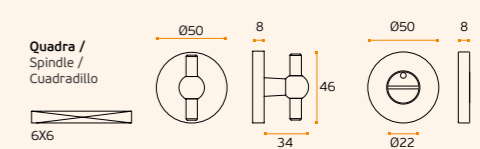

### IN.04.109

**Fecho wc com ranhura para moeda com ou sem indicador (pode ser optado na instalação) / Bathroom snib indicator with coin slot with or without color indication (can be chosen on installation) / Condeña de baño con fenda para moneda con o sin indicador (opcional en la instalación).**

**MATERIAL:** EN 1.4301 / AISI 304

**ACABAMENTO / FINISH / ACABADO STANDARD:** SATINADO / SATIN / SATIN

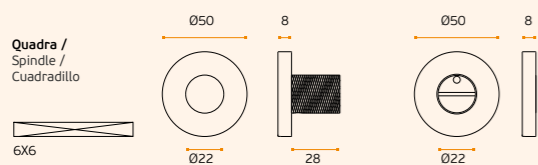

### IN.04.105

**Fecho wc com ranhura para moeda com ou sem indicador (pode ser optado na instalação) / Bathroom snib indicator with coin slot with or without color indication (can be chosen on installation) / Condeña de baño con fenda para moneda con o sin indicador (opcional en la instalación).**

**MATERIAL:** EN 1.4301 / AISI 304

**ACABAMENTO / FINISH / ACABADO STANDARD:** SATINADO / SATIN / SATIN

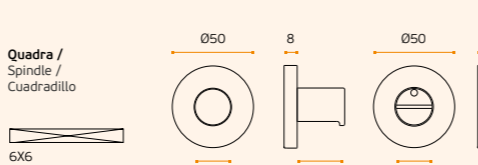

### IN.04.111.RAW TRAIN

**Fecho wc com ranhura para moeda com ou sem indicador (pode ser optado na instalação) / Bathroom snib indicator with coin slot with or without color indication (can be chosen on installation) / Condeña de baño con fenda para moneda con o sin indicador (opcional en la instalación).**

**MATERIAL:** EN 1.4301 / AISI 304

**ACABAMENTO / FINISH / ACABADO:** SATINADO / SATIN / SATIN + RAW

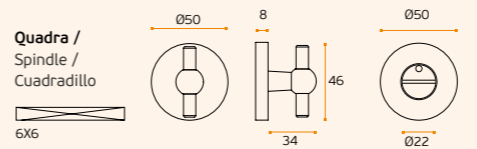

### IN.04.110

**Fecho wc com ranhura para moeda com ou sem indicador (pode ser optado na instalação) / Bathroom snib indicator with coin slot with or without color indication (can be chosen on installation) / Condeña de baño con fenda para moneda con o sin indicador (opcional en la instalación).**

**MATERIAL:** EN 1.4301 / AISI 304

**ACABAMENTO / FINISH / ACABADO STANDARD:** SATINADO / SATIN / SATIN

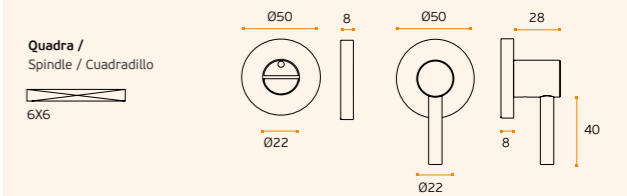

**DISABILITY DISCRIMINATION ACT (DDA)**  
REGULAMENTOS DE DESCRIMINACIÓN POR DEFICIENCIA (DDA)  
NORMATIVA SOBRE DISCRIMINACIÓN POR DEFICIENCIA (DDA)



## FECHOS DE BANHO E BLOQUEADORES / TOILET SNIB INDICATORS / CONDEÑAS



### IN.04.266.KN

**Fecho wc com ranhura para moeda com ou sem indicador (pode ser optado na instalação) / Bathroom snib indicator with coin slot with or without color indication (can be chosen on installation) / Condeña de baño con fenda para moneda con o sin indicador (opcional en la instalación).**



**MATERIAL:** EN 1.4301 / AISI 304

**ACABAMENTO / FINISH / ACABADO STANDARD:** SATINADO / SATIN / SATIN

**OPTIONAL:** PVD TITANIUM COATED .TB / .TG / .TCO / .TCH

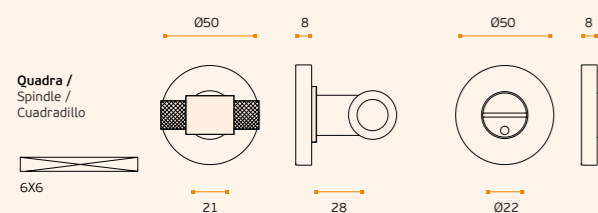

### IN.04.266

**Fecho wc com ranhura para moeda com ou sem indicador (pode ser optado na instalação) / Bathroom snib indicator with coin slot with or without color indication (can be chosen on installation) / Condeña de baño con fenda para moneda con o sin indicador (opcional en la instalación).**



**MATERIAL:** EN 1.4301 / AISI 304

**ACABAMENTO / FINISH / ACABADO STANDARD:** SATINADO / SATIN / SATIN

**OPTIONAL:** PVD TITANIUM COATED .TB / .TG / .TCO / .TCH

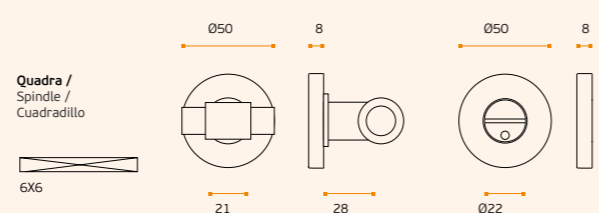

**.P**  
Mirror  
finish

**.TB**  
PVD  
Titanium  
black

**.TG**  
PVD  
Titanium  
gold

**.TCO**  
PVD  
Titanium  
copper

**.TCH**  
PVD  
Titanium  
chocolate



### IN.04.250

**Fecho wc com chave triangular com indicador, base em nylon e fixações ocultas / Bathroom snib indicator with triangular key with color indication, nylon base and concealed fixings / Condeña de baño con llave triangular con indicador, base en nylon e fijaciones ocultas.**

**MATERIAL:** EN 1.4301 / AISI 304

**ACABAMENTO / FINISH / ACABADO STANDARD:** SATINADO / SATIN / SATIN



**Não compatível com IN.20.AWC /**

**Not compatible with IN.20.AWC /**

**No es compatible con IN.20.AWC**

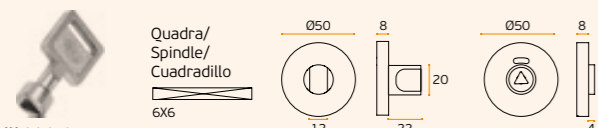

**IN.04.251**  
Chave triangular /  
Triangular key / Llave triangular



### IN.04.100

**Fecho wc com ranhura para moeda com ou sem indicador (pode ser optado na instalação) / Bathroom snib indicator with coin slot with or without color indication (can be chosen on installation) / Condeña de baño con fenda para moneda con o sin indicador (opcional en la instalación).**

**MATERIAL:** EN 1.4301 / AISI 304

**ACABAMENTO / FINISH / ACABADO STANDARD:** SATINADO / SATIN / SATIN

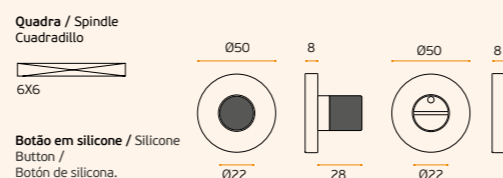

**Botão em silicone / Silicone**  
Button /  
Botón de silicona.





# FECHOS DE BANHO E BLOQUEADORES / TOILET SNIB INDICATORS / CONDEÑAS



## IN.04.240

Fecho wc de embutir com ranhura para moeda sem indicador, compatível com a fechadura IN.20.500 e IN.20.501 / Concealed bathroom snib indicator with coin slot without color indication, compatible with IN.20.500 and IN.20.501 lock / Condeña de baño de embutir con fenda para moneda sin indicador, compatible con cerradura IN.20.500 y IN.20.501



MATERIAL: EN 1.4301 / AISI 304

ACABAMENTO / FINISH / ACABADO STANDARD:  
SATINADO / SATIN / SATIN

OPTIONAL: PVD TITANIUM COATED  
.TB / .TG / .TCO / .TCH

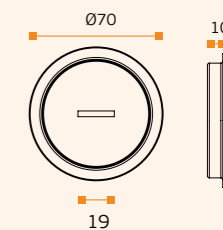
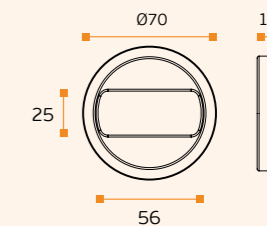

Quadra /  
Spindle / Quadrillo



IN.20.501.TB  
Titanium black

IN.20.501.TCH  
Titanium chocolate

IN.20.501.TCO  
Titanium copper

IN.20.501.TG  
Titanium gold





## FECHOS DE BANHO E BLOQUEADORES / TOILET SNIB INDICATORS / CONDEÑAS



### IN.04.246

**Fecho wc com ranhura para moeda sem indicador, base em nylon e fixações ocultas / Bathroom snib indicator with coin slot without color indication, nylon base and concealed fixings / Condeña de baño con fenda para moneda sin indicador, base en nylon e fijaciones ocultas.**



**MATERIAL:** EN 1.4301 / AISI 304

**ACABAMENTO / FINISH / ACABADO STANDARD:** SATINADO / SATIN / SATIN

**OPTIONAL:** PVD TITANIUM COATED .TB / .TG / .TCO / .TCH

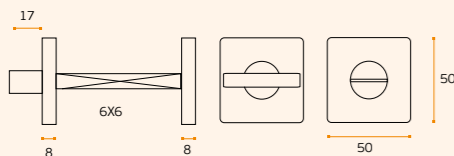

IN.04.246.TB  
Titanium Black



IN.04.246.TG  
Titanium Gold

**.P**  
Mirror  
finish

**.TB**  
PVD  
Titanium  
black

**.TG**  
PVD  
Titanium  
gold

**.TCO**  
PVD  
Titanium  
copper

**.TCH**  
PVD  
Titanium  
chocolate

**.P**  
Mirror  
finish

**.TB**  
PVD  
Titanium  
black

**.TG**  
PVD  
Titanium  
gold

**.TCO**  
PVD  
Titanium  
copper

**.TCH**  
PVD  
Titanium  
chocolate



### IN.04.246.P

**Fecho wc com ranhura para moeda sem indicador, base em nylon e fixações ocultas / Bathroom snib indicator with coin slot without color indication, nylon base and concealed fixings / Condeña de baño con fenda para moneda sin indicador, base en nylon e fijaciones ocultas.**



**MATERIAL:** EN 1.4301 / AISI 304

**ACABAMENTO / FINISH / ACABADO:** POLIDO / POLISHED / PULIDO

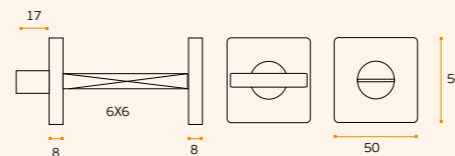

### IN.04.244

**Fecho wc com ranhura para moeda com indicador, base em nylon e fixações ocultas / Bathroom snib indicator with coin slot with color indication, nylon base and concealed fixings / Condeña de baño con fenda para moneda con indicador, base en nylon e fijaciones ocultas.**

**MATERIAL:** EN 1.4301 / AISI 304

**ACABAMENTO / FINISH / ACABADO STANDARD:** SATINADO / SATIN / SATIN



**Não compatível com IN.20.AWC /**

**Not compatible with IN.20.AWC /**

**No es compatible con IN.20.AWC**

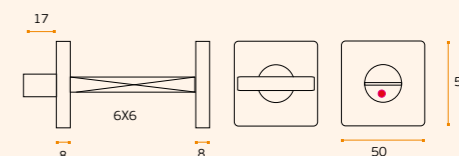

### IN.04.120

**Fecho wc com ranhura para moeda sem indicador, base em nylon e fixações ocultas / Bathroom snib indicator with coin slot without color indication, nylon base and concealed fixings / Condeña de baño con fenda para moneda sin indicador, base en nylon e fijaciones ocultas.**



**MATERIAL:** EN 1.4301 / AISI 304

**ACABAMENTO / FINISH / ACABADO STANDARD:** SATINADO / SATIN / SATIN

**OPTIONAL:** PVD TITANIUM COATED .TB / .TG / .TCO / .TCH



**Não compatível com IN.20.AWC /**

**Not compatible with IN.20.AWC /**

**No es compatible con IN.20.AWC**

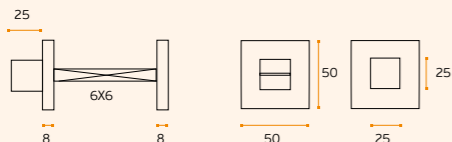

IN.04.120.TCO  
Titanium Copper



IN.04.120.TCH  
Titanium Chocolate



### IN.04.120.P

**Fecho de casa de banho sem indicador de cor / Snib indicator without color indicator / Condeña de baño sin el indicador del color.**



**MATERIAL:** EN 1.4301 / AISI 304

**ACABAMENTO / FINISH / ACABADO:** POLIDO / POLISHED / PULIDO



**Não compatível com IN.20.AWC /**

**Not compatible with IN.20.AWC /**

**No es compatible con IN.20.AWC**

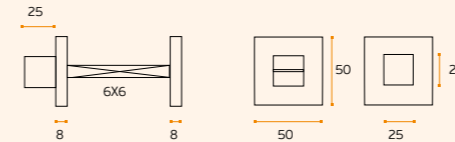

### IN.04.286

**Fecho wc com ranhura para moeda sem indicador, base metálica e fixações ocultas / Bathroom snib indicator with coin slot without color indication, metallic base and concealed fixings / Condeña de baño con fenda para moneda sin indicador, base metálica e fijaciones ocultas.**

**MATERIAL:** EN 1.4301 / AISI 304

**ACABAMENTO / FINISH / ACABADO STANDARD:** SATINADO / SATIN / SATIN

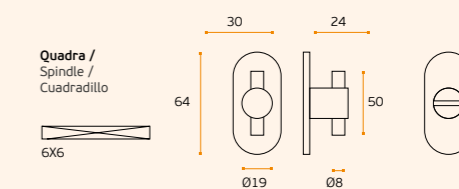

## PLACAS PARA PUXADORES / PLATE FOR LEVER HANDLES / PLACAS PARA MANILLAS.

A JNF disponibiliza uma grande variedade de botões de casa de banho aplicáveis nas diversas placas. Pelo exterior o mesmo botão tem indicador de cor livre/ocupado ou pode ficar sem indicação. Possui uma fenda que permite desbloquear a fechadura em caso de emergência. Pelo interior poderá escolher 1 dos 10 modelos de botões.

JNF has a wide variety of buttons to the bathroom to install in the various available plates. On the exterior the same button has color indication free/busy or can be without indication. Has a loop hole that allows unlocking the lock in case of emergency. On the inside can be chosen 1 of the 10 models of buttons available.

JNF tiene una gran variedad de botones para el baño para aplicar en las diversas placas. En el exterior lo botón tiene indicación de color libre/ocupado o sin indicación. Tiene una laguna que permite liberar la cerradura en caso de emergencia. En el interior se puede elegir 1 de los 10 modelos de botones.

São possíveis todas as combinações entre os puxadores e as placas existentes. O pedido deve ser efectuado, indicando a referência do puxador seguida da referência da placa.

Exemplo:  
IN.00.078.SR – IN.03.008.SF

It's possible all the combinations between handles and the plates. The order should be effected by indicating the handle and plate reference.

Example:  
IN.00.078.SR – IN.03.008.SF

Es posible combinar todas las placas con nuestras manillas. El pedido debe ser efectuado indicando la referencia de la manilla más la referencia de la placa deseada.

Ejemplo:  
IN.00.078.SR – IN.03.008.SF



IN.00.078.SR  
+  
IN.03.008.SF  
Exemplo /  
Example / Ejemplo



SF  
Placa cega /  
Plate without hole /  
Placa ciega.



Botão exterior.  
Elegível na instalação /  
Outside button. Can be chosen on  
installation / Botom exterior.  
A elegir en la instalación.



PZ  
Furo para cilindro  
europeu /  
European cylinder  
key hole /  
Agujero para cilindro  
europeu.



STANDARD  
Botões para livre/ocupado /  
Buttons for snib indicator /  
Botones para libre/ocupado.

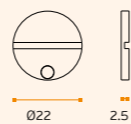

EC  
Furo para chave  
normal /  
Normal key hole /  
Agujero para llave  
de borjas.



STANDARD B1  
Botões para livre/ocupado /  
Buttons for snib indicator /  
Botones para libre/ocupado.



SILICONE B2  
Botões para livre/ocupado /  
Buttons for snib indicator /  
Botones para libre/ocupado.



SQUARE B3  
Botões para livre/ocupado /  
Buttons for snib indicator /  
Botones para libre/ocupado.



BASTON B4  
Botões para livre/ocupado /  
Buttons for snib indicator /  
Botones para libre/ocupado.

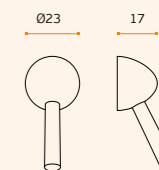

SHAPE B5  
Botões para livre/ocupado /  
Buttons for snib indicator /  
Botones para libre/ocupado.

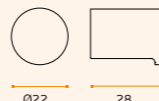

PIN B6  
Botões para livre/ocupado /  
Buttons for snib indicator /  
Botones para libre/ocupado.

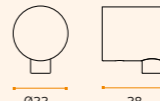

SMART B7  
Botões para livre/ocupado /  
Buttons for snib indicator /  
Botones para libre/ocupado.

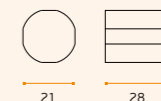

DIAMOND B9  
Botões para livre/ocupado /  
Buttons for snib indicator /  
Botones para libre/ocupado.

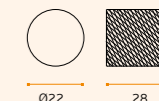

EASY B10  
Botões para livre/ocupado /  
Buttons for snib indicator /  
Botones para libre/ocupado.

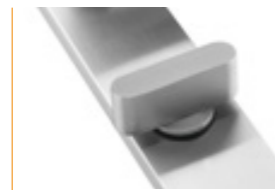
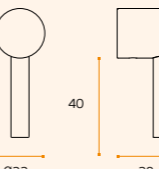

SQUARE ROUNDED B11  
Botões para livre/ocupado /  
Buttons for snib indicator /  
Botones para libre/ocupado.

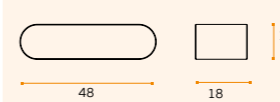

STOUT B12  
Botões para livre/ocupado /  
Buttons for snib indicator /  
Botones para libre/ocupado.

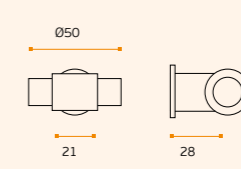

STOUT WATCH B13  
Botões para livre/ocupado /  
Buttons for snib indicator /  
Botones para libre/ocupado.

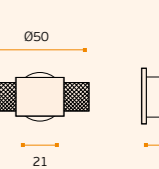



## PLACAS PARA PUXADORES / PLATE FOR LEVER HANDLES / PLACAS PARA MANILLAS.



**.P**  
Mirror  
finish

**.TB**  
PVD  
Titanium  
black

**.TG**  
PVD  
Titanium  
gold

**.TCO**  
PVD  
Titanium  
copper

**.TCH**  
PVD  
Titanium  
chocolate



### IN.03.014.EC

Placa sem mola com anilha de  
segurança para chave normal /  
Plate for normal key without spring  
with security washer / Placa sin  
muelle con arandella de seguridad  
para llave de borjas.



MATERIAL: EN 1.4301 / AISI 304

ACABAMENTO / FINISH / ACABADO:  
STANDARD: SATINADO / SATIN / SATIN

OPTIONAL: PVD TITANIUM COATED

.TB / .TG / .TCO / .TCH

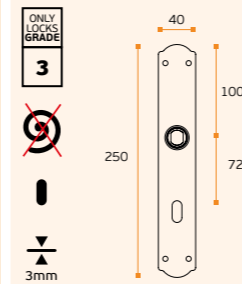

### IN.03.014.PZ

Placa sem mola com anilha de  
segurança para cilindro europeu /  
Plate without spring with security  
washer for european cylinder /  
Placa sin muelle con arandella de  
seguridad para cilindro europeo.



MATERIAL: EN 1.4301 / AISI 304

ACABAMENTO / FINISH / ACABADO:  
STANDARD: SATINADO / SATIN / SATIN

OPTIONAL: PVD TITANIUM COATED

.TB / .TG / .TCO / .TCH

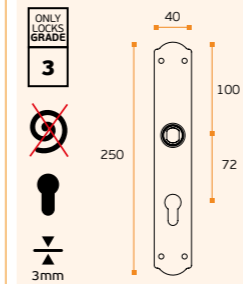

IN.03.014.PZ  
+ IN.00.019  
Exemplo /  
Example /  
Ejemplo



### IN.03.014.B1

Placa sem mola com anilha de  
segurança para fecho wc. Outros  
botões disponíveis / Plate without  
spring with security washer for wc  
closure. Other buttons available /  
Placa sin muelle con arandella de  
seguridad para cierre wc. Otros  
botones disponibles.



MATERIAL: EN 1.4301 / AISI 304

ACABAMENTO / FINISH / ACABADO:  
STANDARD: SATINADO / SATIN / SATIN

OPTIONAL: PVD TITANIUM COATED

.TB / .TG / .TCO / .TCH

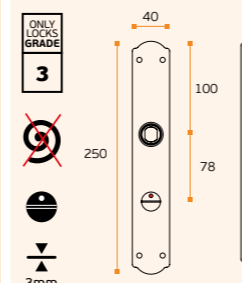

### IN.03.014.SF

Placa cega sem mola com anilha  
de segurança / Plate without hole  
and spring with security washer /  
Placa ciega sin muelle con arandella  
de seguridad.



MATERIAL: EN 1.4301 / AISI 304

ACABAMENTO / FINISH / ACABADO:  
STANDARD: SATINADO / SATIN / SATIN

OPTIONAL: PVD TITANIUM COATED

.TB / .TG / .TCO / .TCH

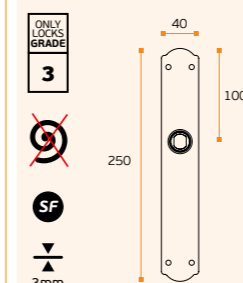

## PLACAS PARA PUXADORES / PLATE FOR LEVER HANDLES / PLACAS PARA MANILLAS.

### IN.03.015.EC

Placa sem mola com anilha de segurança para chave normal / Plate for normal key without spring with security washer / Placa sin muelle con arandella de seguridad para llave de borjas.

.TB .TG .TCO .TCH

MATERIAL: EN 1.4301 / AISI 304

ACABAMENTO / FINISH / ACABADO:  
STANDARD: SATINADO / SATIN / SATIN

OPTIONAL: PVD TITANIUM COATED

.TB / .TG / .TCO / .TCH

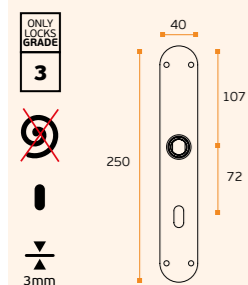

### IN.03.015.PZ

Placa sem mola com anilha de segurança para cilindro europeu / Plate without spring with security washer for european cylinder / Placa sin muelle con arandella de seguridad para cilindro europeo.

.TB .TG .TCO .TCH

MATERIAL: EN 1.4301 / AISI 304

ACABAMENTO / FINISH / ACABADO:  
STANDARD: SATINADO / SATIN / SATIN

OPTIONAL: PVD TITANIUM COATED

.TB / .TG / .TCO / .TCH

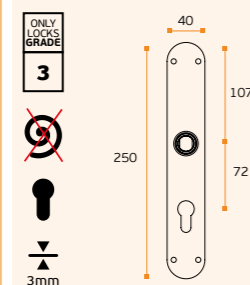

IN.03.015.PZ +  
IN.00.019.LN  
Exemplo /  
Example /  
Ejemplo

### IN.03.015.B1

Placa sem mola com anilha de segurança para fecho wc. Outros botões disponíveis / Plate without hole and spring with security washer for wc closure. Other buttons available / Placa sin muelle con arandella de seguridad para cierre wc. Otros botones disponibles.

.TB .TG .TCO .TCH

MATERIAL: EN 1.4301 / AISI 304

ACABAMENTO / FINISH / ACABADO:  
STANDARD: SATINADO / SATIN / SATIN

OPTIONAL: PVD TITANIUM COATED

.TB / .TG / .TCO / .TCH

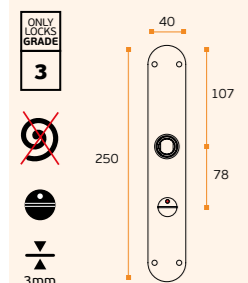

### IN.03.015.SF

Placa cega sem mola com anilha de segurança / Plate without hole and spring with security washer / Placa ciega sin muelle con arandella de seguridad.

.TB .TG .TCO .TCH

MATERIAL: EN 1.4301 / AISI 304

ACABAMENTO / FINISH / ACABADO:  
STANDARD: SATINADO / SATIN / SATIN

OPTIONAL: PVD TITANIUM COATED

.TB / .TG / .TCO / .TCH

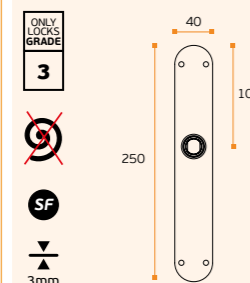

.P  
Mirror  
finish

.TB  
PVD  
Titanium  
black

.TG  
PVD  
Titanium  
gold

.TCO  
PVD  
Titanium  
copper

.TCH  
PVD  
Titanium  
chocolate



.P  
Mirror  
finish

.TB  
PVD  
Titanium  
black

.TG  
PVD  
Titanium  
gold

.TCO  
PVD  
Titanium  
copper

.TCH  
PVD  
Titanium  
chocolate



### IN.03.016.EC

Placa sem mola com anilha de segurança para chave normal / Plate for normal key without spring with security washer / Placa sin muelle con arandella de seguridad para llave de borjas.

.TB .TG .TCO .TCH

MATERIAL: EN 1.4301 / AISI 304

ACABAMENTO / FINISH / ACABADO:  
STANDARD: SATINADO / SATIN / SATIN

OPTIONAL: PVD TITANIUM COATED

.TB / .TG / .TCO / .TCH

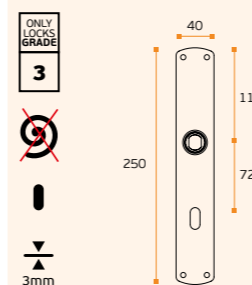

### IN.03.016.PZ

Placa sem mola com anilha de segurança para cilindro europeu / Plate without spring with security washer for european cylinder / Placa sin muelle con arandella de seguridad para cilindro europeo.

.TB .TG .TCO .TCH

MATERIAL: EN 1.4301 / AISI 304

ACABAMENTO / FINISH / ACABADO:  
STANDARD: SATINADO / SATIN / SATIN

OPTIONAL: PVD TITANIUM COATED

.TB / .TG / .TCO / .TCH

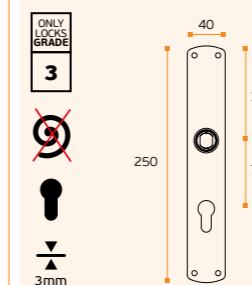

IN.03.016.PZ +  
IN.00.017  
Exemplo /  
Example /  
Ejemplo

### IN.03.016.B1

Placa sem mola com anilha de segurança para fecho wc. Outros botões disponíveis / Plate without hole and spring with security washer for wc closure. Other buttons available / Placa sin muelle con arandella de seguridad para cierre wc. Otros botones disponibles.

.TB .TG .TCO .TCH

MATERIAL: EN 1.4301 / AISI 304

ACABAMENTO / FINISH / ACABADO:  
STANDARD: SATINADO / SATIN / SATIN

OPTIONAL: PVD TITANIUM COATED

.TB / .TG / .TCO / .TCH

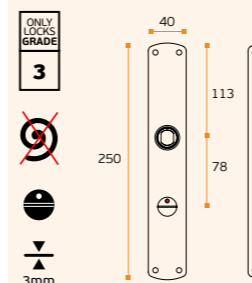

### IN.03.016.SF

Placa cega sem mola com anilha de segurança / Plate without hole and spring with security washer / Placa ciega sin muelle con arandella de seguridad.

.TB .TG .TCO .TCH

MATERIAL: EN 1.4301 / AISI 304

ACABAMENTO / FINISH / ACABADO:  
STANDARD: SATINADO / SATIN / SATIN

OPTIONAL: PVD TITANIUM COATED

.TB / .TG / .TCO / .TCH

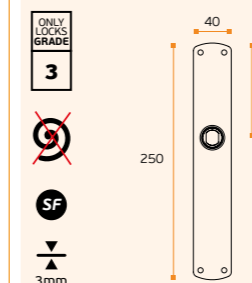



## PLACAS PARA PUXADORES / PLATE FOR LEVER HANDLES / PLACAS PARA MANILLAS.

### IN.03.300.EC.

Placa com entrada para chave normal com fixações ocultas /  
Plate for normal key with hidden fixings / Placa para llave normal con fijaciones ocultas.



MATERIAL: EN 1.4301 / AISI 304

ACABAMENTO / FINISH / ACABADO:  
STANDARD: SATINADO / SATIN / SATIN

OPTIONAL: PVD TITANIUM COATED

.TB / .TG / .TCO / .TCH

OPTIONAL: NATURAL LEATHER

BLACK .N BROWN .B CAMEL .C

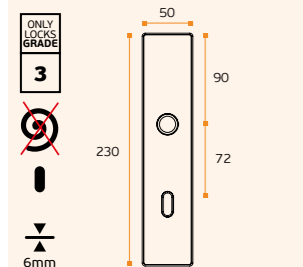

### IN.03.300.PZ.

Placa com entrada para cilindro europeu com fixações ocultas /  
Plate for european cylinder with hidden fixings / Placa para cilindro europeo con fijaciones ocultas.



MATERIAL: EN 1.4301 / AISI 304

ACABAMENTO / FINISH / ACABADO:  
STANDARD: SATINADO / SATIN / SATIN

OPTIONAL: PVD TITANIUM COATED

.TB / .TG / .TCO / .TCH

OPTIONAL: NATURAL LEATHER

BLACK .N BROWN .B CAMEL .C

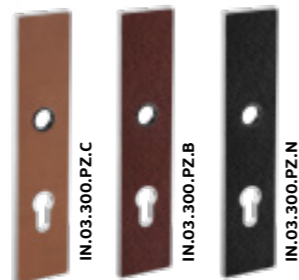
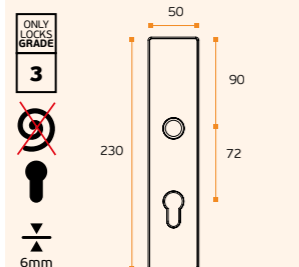

Exemplo /  
Example / Ejemplo

### IN.03.300.B9.

Placa sem mola interior para fecho wc com fixações ocultas (outros botões disponíveis) /  
Standard plate without interior spring for wc closure with hidden fixings (other buttons available) / Placa standard con resorte interior para cierre wc con fijaciones ocultas. (otros botones disponibles).



MATERIAL: EN 1.4301 / AISI 304

ACABAMENTO / FINISH / ACABADO:  
STANDARD: SATINADO / SATIN / SATIN

OPTIONAL: PVD TITANIUM COATED

.TB / .TG / .TCO / .TCH

OPTIONAL: NATURAL LEATHER

BLACK .N BROWN .B CAMEL .C

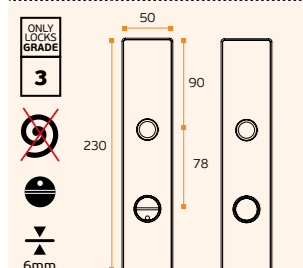

### IN.03.300.SF.

Placa cega sem mola com fixações ocultas e interior em nylon /  
Blind plate without spring with hidden fixings and inner mechanism in nylon / Placa ciega sin muelle con fijaciones ocultas e mecanismo interior en nylon.



MATERIAL: EN 1.4301 / AISI 304

ACABAMENTO / FINISH / ACABADO:  
STANDARD: SATINADO / SATIN / SATIN

OPTIONAL: PVD TITANIUM COATED

.TB / .TG / .TCO / .TCH

OPTIONAL: NATURAL LEATHER

BLACK .N BROWN .B CAMEL .C

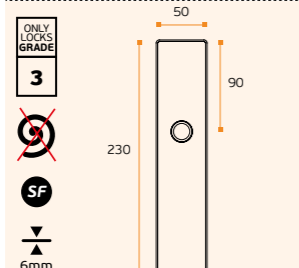

Exemplo /  
Example / Ejemplo

IN.03.300.EC.N.TG

1 - Referência do produto /  
Product reference / Referencia del producto  
2 - Versão da placa /  
Plate version / Versión de la placa  
3 - Pele /  
Leather / Piel  
4 - Acabamento titânio /  
Titanium finish / Acabados titânio

# PLACAS PARA PUXADORES / PLATE FOR LEVER HANDLES / PLACAS PARA MANILLAS.

## IN.03.071.EC

Placa 100% recta sem mola interior para chave normal / 100% straight plate without spring for normal key / Placa 100% recta sin muelle para llave de borjas.



MATERIAL: EN 1.4301 / AISI 304

ACABAMENTO / FINISH / ACABADO:  
STANDARD: SATINADO / SATIN / SATIN

OPTIONAL: PVD TITANIUM COATED

.TB / .TG / .TCO / .TCH

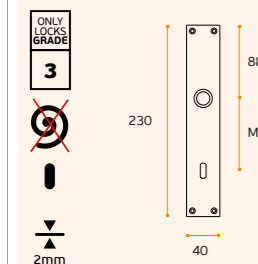

## IN.03.071.PZ

Placa 100% recta sem mola interior para cilindro europeu / 100% straight plate without spring for european cylinder / Placa 100% recta sin muelle para cilindro europeo.



MATERIAL: EN 1.4301 / AISI 304

ACABAMENTO / FINISH / ACABADO:  
STANDARD: SATINADO / SATIN / SATIN

OPTIONAL: PVD TITANIUM COATED

.TB / .TG / .TCO / .TCH

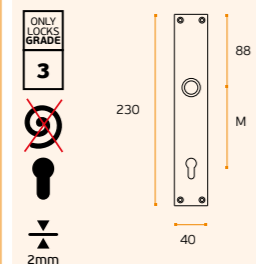

## IN.03.071.B1

Placa 100% recta sem mola interior para fecho wc. Outros botões disponíveis / 100% straight plate without spring for wc closure. Other buttons available / Placa 100% recta sin muelle para cierre wc. Otros botones disponibles.



MATERIAL: EN 1.4301 / AISI 304

ACABAMENTO / FINISH / ACABADO:  
STANDARD: SATINADO / SATIN / SATIN

OPTIONAL: PVD TITANIUM COATED

.TB / .TG / .TCO / .TCH

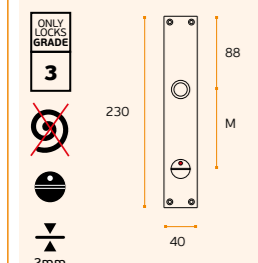

## IN.03.071.SF

Placa cega 100% recta sem mola interior / 100% straight plate without hole and spring / Placa ciega 100% recta sin muelle.



MATERIAL: EN 1.4301 / AISI 304

ACABAMENTO / FINISH / ACABADO:  
STANDARD: SATINADO / SATIN / SATIN

OPTIONAL: PVD TITANIUM COATED

.TB / .TG / .TCO / .TCH

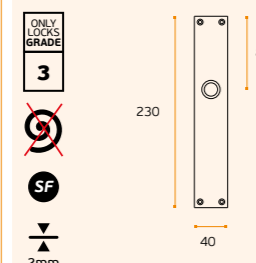

IN.00.122.SR +  
IN.03.071.SF  
Exemplo /  
Example /  
Ejemplo



.P  
Mirror finish

.TB  
PVD  
Titanium black

.TG  
PVD  
Titanium gold

.TCO  
PVD  
Titanium copper

.TCH  
PVD  
Titanium chocolate



.P  
Mirror finish

.TB  
PVD  
Titanium black

.TG  
PVD  
Titanium gold

.TCO  
PVD  
Titanium copper

.TCH  
PVD  
Titanium chocolate



## IN.03.081.EC

Placa mini sem mola interior para chave normal / Mini plate without spring for normal key / Placa sin muelle para llave de borjas.



MATERIAL: EN 1.4301 / AISI 304

ACABAMENTO / FINISH / ACABADO:  
STANDARD: SATINADO / SATIN / SATIN

OPTIONAL: PVD TITANIUM COATED

.TB / .TG / .TCO / .TCH

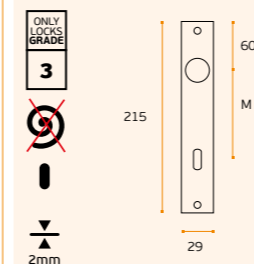

## IN.03.081.PZ

Placa mini sem mola interior para cilindro europeu / Mini plate without spring for european cylinder / Placa sin muelle para cilindro europeo.



MATERIAL: EN 1.4301 / AISI 304

ACABAMENTO / FINISH / ACABADO:  
STANDARD: SATINADO / SATIN / SATIN

OPTIONAL: PVD TITANIUM COATED

.TB / .TG / .TCO / .TCH

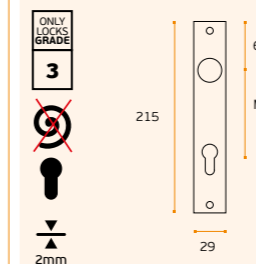

IN.00.050.SR +  
IN.03.081.EC  
Exemplo /  
Example /  
Ejemplo



## IN.03.081.B1

Placa mini sem mola interior para fecho wc. Outros botões disponíveis / Mini plate without spring for wc closure. Other buttons available / Placa mini sin muelle para cierre wc. Otros botones disponibles.



MATERIAL: EN 1.4301 / AISI 304

ACABAMENTO / FINISH / ACABADO:  
STANDARD: SATINADO / SATIN / SATIN

OPTIONAL: PVD TITANIUM COATED

.TB / .TG / .TCO / .TCH

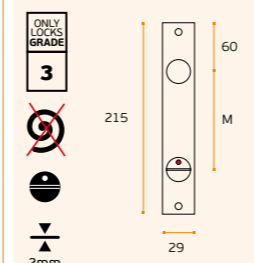

## IN.03.081.SF

Placa mini cega sem mola interior / Mini plate without spring / Placa mini ciega sin muelle.



MATERIAL: EN 1.4301 / AISI 304

ACABAMENTO / FINISH / ACABADO:  
STANDARD: SATINADO / SATIN / SATIN

OPTIONAL: PVD TITANIUM COATED

.TB / .TG / .TCO / .TCH

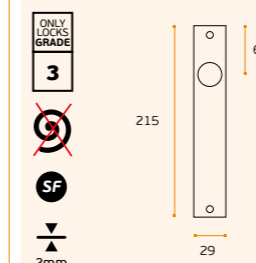

IN.03.081...S  
Opcionalmente  
fornecida  
com anilha  
de segurança /  
Optionally  
can be supplied  
with security  
washer /  
Opcional  
suministrada  
con arandella  
de seguridad.



## PLACAS PARA PUXADORES / PLATE FOR LEVER HANDLES / PLACAS PARA MANILLAS.

### IN.03.031.EC XL PLATE

Placa com mola interior para chave normal. Placa desenhada para ocultar furações de anteriores aplicações de puxadores / Plate with interior spring for normal key. Plate designed to occult holes of previous applications of door handles / Placa con resorte interior para llave de borjas. La placa diseñada para ocultar los agujeros de anteriores manillas.

.TB .TG .TCO .TCH

MATERIAL: EN 1.4301 / AISI 304

ACABAMENTO / FINISH / ACABADO:  
STANDARD: SATINADO / SATIN / SATIN

OPTIONAL: PVD TITANIUM COATED

.TB / .TG / .TCO / .TCH

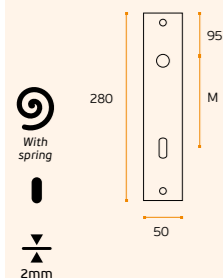

### IN.03.031.PZ XL PLATE

Placa com mola interior para cilindro europeu. Placa desenhada para ocultar furações de anteriores aplicações de puxadores / Plate with interior spring for european cylinder. Plate designed to occult holes of previous applications of door handles / Placa con resorte interior para cilindro europeo. La placa diseñada para ocultar los agujeros de anteriores manillas.

.TB .TG .TCO .TCH

MATERIAL: EN 1.4301 / AISI 304

ACABAMENTO / FINISH / ACABADO:  
STANDARD: SATINADO / SATIN / SATIN

OPTIONAL: PVD TITANIUM COATED

.TB / .TG / .TCO / .TCH

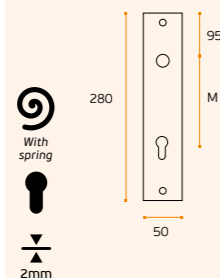

### IN.03.031.B1 XL PLATE

Placa com mola interior para fecho wc. Placa desenhada para ocultar furações de anteriores aplicações de puxadores. Outros botões disponíveis / Plate with interior spring for wc closure. Plate designed to occult holes of previous applications of door handles. Other buttons available / Placa con resorte interior para cierre wc. La placa diseñada para ocultar los agujeros de anteriores manillas. Otros botones disponibles.

.TB .TG .TCO .TCH

MATERIAL: EN 1.4301 / AISI 304

ACABAMENTO / FINISH / ACABADO:  
STANDARD: SATINADO / SATIN / SATIN

OPTIONAL: PVD TITANIUM COATED

.TB / .TG / .TCO / .TCH

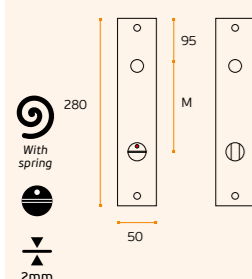

### IN.03.031.SF XL PLATE

Placa cega com mola interior. Placa desenhada para ocultar furações de anteriores aplicações de puxadores / Blind plate with interior spring. Plate designed to occult holes of previous applications of door handles / Placa ciega con resorte interior. La placa diseñada para ocultar los agujeros de anteriores manillas.

.TB .TG .TCO .TCH

MATERIAL: EN 1.4301 / AISI 304

ACABAMENTO / FINISH / ACABADO:  
STANDARD: SATINADO / SATIN / SATIN

OPTIONAL: PVD TITANIUM COATED

.TB / .TG / .TCO / .TCH

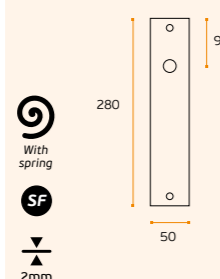

IN.00.043.SR  
+  
IN.03.031.SF  
Exemplo /  
Example /  
Ejemplo



IN.03.031...S  
Opcionalmente  
fornecida com  
anilha de  
segurança.  
sem mola  
interior.

Optionally can  
be supplied with  
security washer.  
without spring.

Opcional  
suministrada  
con arandella de  
seguridad.  
sin muelle.

.P  
Mirror  
finish

.TB  
PVD  
Titanium  
black

.TG  
PVD  
Titanium  
gold

.TCO  
PVD  
Titanium  
copper

.TCH  
PVD  
Titanium  
chocolate



ONLY  
LOCKS  
GRADE  
3

.P  
Mirror  
finish

.TB  
PVD  
Titanium  
black

.TG  
PVD  
Titanium  
gold

.TCO  
PVD  
Titanium  
copper

.TCH  
PVD  
Titanium  
chocolate



ONLY  
LOCKS  
GRADE  
3

Without  
spring

With  
spring

Thickness  
plate

Normal  
key

European  
cylinder

WC  
closure

SF  
without  
hole

Without  
spring

With  
spring

Thickness  
plate

Normal  
key

European  
cylinder

WC  
closure

SF  
without  
hole

### IN.03.007.EC

Placa com mola interior para chave normal / Plate with interior spring for normal key / Placa con resorte interior para llave de borjas.

.TB .TG .TCO .TCH

MATERIAL: EN 1.4301 / AISI 304

ACABAMENTO / FINISH / ACABADO:  
STANDARD: SATINADO / SATIN / SATIN

OPTIONAL: PVD TITANIUM COATED

.TB / .TG / .TCO / .TCH

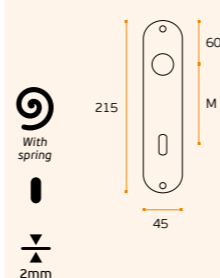

### IN.03.007.PZ

Placa com mola interior para cilindro europeu / Plate with interior spring for European cylinder / Placa con resorte interior para cilindro Europeo.

.TB .TG .TCO .TCH

MATERIAL: EN 1.4301 / AISI 304

ACABAMENTO / FINISH / ACABADO:  
STANDARD: SATINADO / SATIN / SATIN

OPTIONAL: PVD TITANIUM COATED

.TB / .TG / .TCO / .TCH

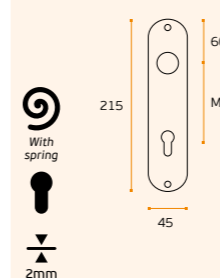

IN.00.046.SR  
+  
IN.03.007.EC  
Exemplo /  
Example /  
Ejemplo



### IN.03.007.B1

Placa com mola interior para fecho wc. Outros botões disponíveis / Plate with interior spring for wc closure. Other buttons available / Placa con resorte interior para cierre wc. Otros botones disponibles.

.TB .TG .TCO .TCH

MATERIAL: EN 1.4301 / AISI 304

ACABAMENTO / FINISH / ACABADO:  
STANDARD: SATINADO / SATIN / SATIN

OPTIONAL: PVD TITANIUM COATED

.TB / .TG / .TCO / .TCH

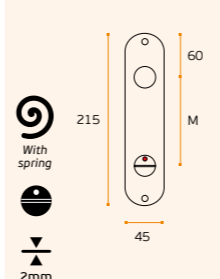

### IN.03.007.SF

Placa cega com mola interior / Plate with interior spring without hole / Placa ciega con resorte interior.

.TB .TG .TCO .TCH

MATERIAL: EN 1.4301 / AISI 304

ACABAMENTO / FINISH / ACABADO:  
STANDARD: SATINADO / SATIN / SATIN

OPTIONAL: PVD TITANIUM COATED

.TB / .TG / .TCO / .TCH

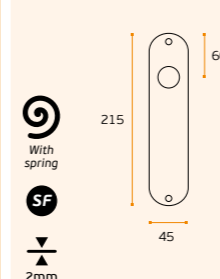

IN.03.007...S  
Opcionalmente  
fornecida com  
anilha de  
segurança.  
sem mola  
interior.

Optionally can  
be supplied with  
security washer.  
without spring.

Opcional  
suministrada  
con arandella de  
seguridad.  
sin muelle.

## PLACAS PARA PUXADORES / PLATE FOR LEVER HANDLES / PLACAS PARA MANILLAS.

### IN.03.001.EC

Placa standard com mola interior para chave normal / Standard plate with interior spring for normal key / Placa standard con resorte interior para llave de borjas.

.TB .TG .TCO .TCH

MATERIAL: EN 1.4301 / AISI 304

ACABAMENTO / FINISH / ACABADO:  
STANDARD: SATINADO / SATIN / SATIN

OPTIONAL: PVD TITANIUM COATED

.TB / .TG / .TCO / .TCH

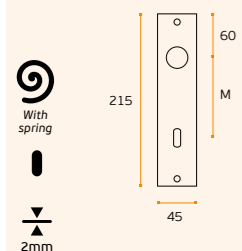

### IN.03.001.PZ

Placa standard com mola interior para cilindro europeu / Standard plate with interior spring for european cylinder / Placa standard con resorte interior para cilindro europeo.

.TB .TG .TCO .TCH

MATERIAL: EN 1.4301 / AISI 304

ACABAMENTO / FINISH / ACABADO:  
STANDARD: SATINADO / SATIN / SATIN

OPTIONAL: PVD TITANIUM COATED

.TB / .TG / .TCO / .TCH

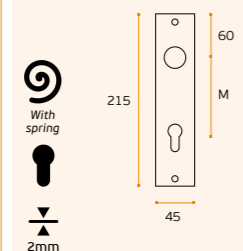

IN.00.030.SR  
+  
IN.03.001.SF  
Exemplo /  
Example /  
Ejemplo

### IN.03.001.B1

Placa standard com mola interior para fecho wc. (outros botões disponíveis) / Standard plate with interior spring for wc closure (other buttons available) / Placa standard con resorte interior para cierre wc (otros botones disponibles).

.TB .TG .TCO .TCH

MATERIAL: EN 1.4301 / AISI 304

ACABAMENTO / FINISH / ACABADO:  
STANDARD: SATINADO / SATIN / SATIN

OPTIONAL: PVD TITANIUM COATED

.TB / .TG / .TCO / .TCH

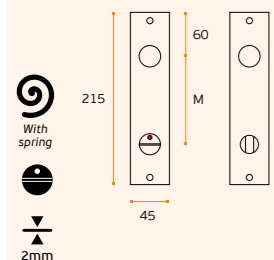

### IN.03.001.SF

Placa cega standard com mola interior / Standard plate with interior spring without hole / Placa ciega standard con resorte interior.

.TB .TG .TCO .TCH

MATERIAL: EN 1.4301 / AISI 304

ACABAMENTO / FINISH / ACABADO:  
STANDARD: SATINADO / SATIN / SATIN

OPTIONAL: PVD TITANIUM COATED

.TB / .TG / .TCO / .TCH

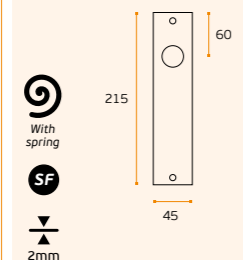

IN.03.001\_...S  
Opcionalmente  
fornecida com  
anilha de  
segurança.  
sem mola  
interior.

Optionally can  
be supplied with  
security washer.  
without spring.

Opcional  
suministrada  
con arandella de  
seguridad.  
sin muelle.



.P  
Mirror  
finish

.TB  
PVD  
Titanium  
black

.TG  
PVD  
Titanium  
gold

.TCO  
PVD  
Titanium  
copper

.TCH  
PVD  
Titanium  
chocolate



ONLY  
LOCKS  
GRADE  
3

.P  
Mirror  
finish

.TB  
PVD  
Titanium  
black

.TG  
PVD  
Titanium  
gold

.TCO  
PVD  
Titanium  
copper

.TCH  
PVD  
Titanium  
chocolate



ONLY  
LOCKS  
GRADE  
3

~~Without  
spring~~

With  
spring

Thickness  
plate

Normal  
key

European  
cylinder

WC  
closure

SF  
without  
hole

~~Without  
spring~~

With  
spring

Thickness  
plate

Normal  
key

European  
cylinder

WC  
closure

SF  
without  
hole

### IN.03.001.EC.P

Placa standard com mola interior para chave normal / Standard plate with interior spring for normal key / Placa standard con resorte interior para llave de borjas.

MATERIAL: EN 1.4301 / AISI 304

ACABAMENTO / FINISH / ACABADO:  
POLIDO / POLISHED / PULIDO

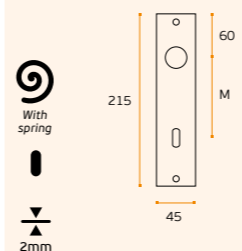

### IN.03.001.PZ.P

Placa standard com mola interior para cilindro europeu / Standard plate with interior spring for european cylinder / Placa standard con resorte interior para cilindro europeo.

MATERIAL: EN 1.4301 / AISI 304

ACABAMENTO / FINISH / ACABADO:  
POLIDO / POLISHED / PULIDO

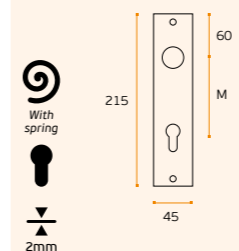

IN.00.078P.SR  
+  
IN.03.001.SF.P  
Exemplo /  
Example /  
Ejemplo

### IN.03.001.B1.P

Placa standard com mola interior para fecho wc. (outros botões disponíveis) / Standard plate with interior spring for wc closure (other buttons available) / Placa standard con resorte interior para cierre wc (otros botones disponibles).

MATERIAL: EN 1.4301 / AISI 304

ACABAMENTO / FINISH / ACABADO:  
POLIDO / POLISHED / PULIDO

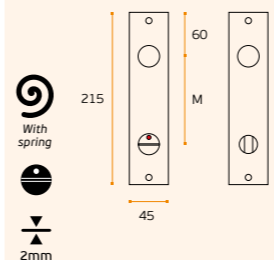

### IN.03.001.SF.P

Placa cega standard com mola interior / Standard plate with interior spring without hole / Placa ciega standard con resorte interior.

MATERIAL: EN 1.4301 / AISI 304

ACABAMENTO / FINISH / ACABADO:  
POLIDO / POLISHED / PULIDO

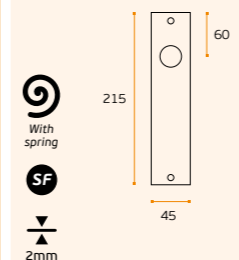

IN.03.001\_...P\_...S  
Opcionalmente  
fornecida com  
anilha de  
segurança.  
sem mola  
interior.

Optionally can  
be supplied with  
security washer.  
without spring.

Opcional  
suministrada  
con arandella de  
seguridad.  
sin muelle.





# PLACAS PARA PUXADORES / PLATE FOR LEVER HANDLES / PLACAS PARA MANILLAS.

## IN.03.008.EC

Placa com mola interior para chave normal. Interior em nylon / Plate with interior spring for normal key. Inner mechanism in nylon / Placa con resorte interior para llave normal. Mecanismo interior en nylon.



MATERIAL: EN 1.4301 / AISI 304

ACABAMENTO / FINISH / ACABADO: STANDARD: SATINADO / SATIN / SATIN

OPTIONAL: PVD TITANIUM COATED

.TB / .TG / .TCO / .TCH

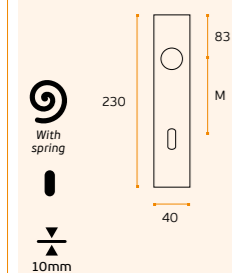

## IN.03.008.PZ

Placa com mola interior para cilindro europeu. Interior em nylon / Plate with interior spring for european cylinder. Inner mechanism in nylon / Placa con resorte interior para cilindro europeo. Mecanismo interior en nylon.



MATERIAL: EN 1.4301 / AISI 304

ACABAMENTO / FINISH / ACABADO: STANDARD: SATINADO / SATIN / SATIN

OPTIONAL: PVD TITANIUM COATED

.TB / .TG / .TCO / .TCH

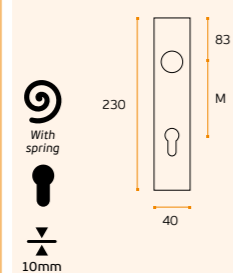

IN.00.080.SR + IN.03.008.SF Exemplo / Example / Ejemplo

## IN.03.008.B1

Placa com mola interior. Interior em nylon (outros botões disponíveis) / Plate with interior spring. Inner mechanism in nylon (other buttons available) / Placa con resorte interior. Mecanismo interior en nylon (otros botones disponibles).



MATERIAL: EN 1.4301 / AISI 304

ACABAMENTO / FINISH / ACABADO: STANDARD: SATINADO / SATIN / SATIN

OPTIONAL: PVD TITANIUM COATED

.TB / .TG / .TCO / .TCH

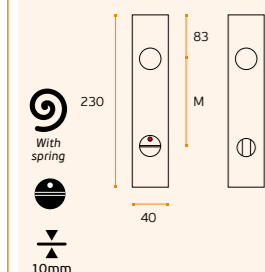

## IN.03.008.SF

Placa cega com mola interior. Interior em nylon / Blind plate with interior spring. Inner mechanism in nylon / Placa ciega con resorte interior. Mecanismo interior en nylon.



MATERIAL: EN 1.4301 / AISI 304

ACABAMENTO / FINISH / ACABADO: STANDARD: SATINADO / SATIN / SATIN

OPTIONAL: PVD TITANIUM COATED

.TB / .TG / .TCO / .TCH

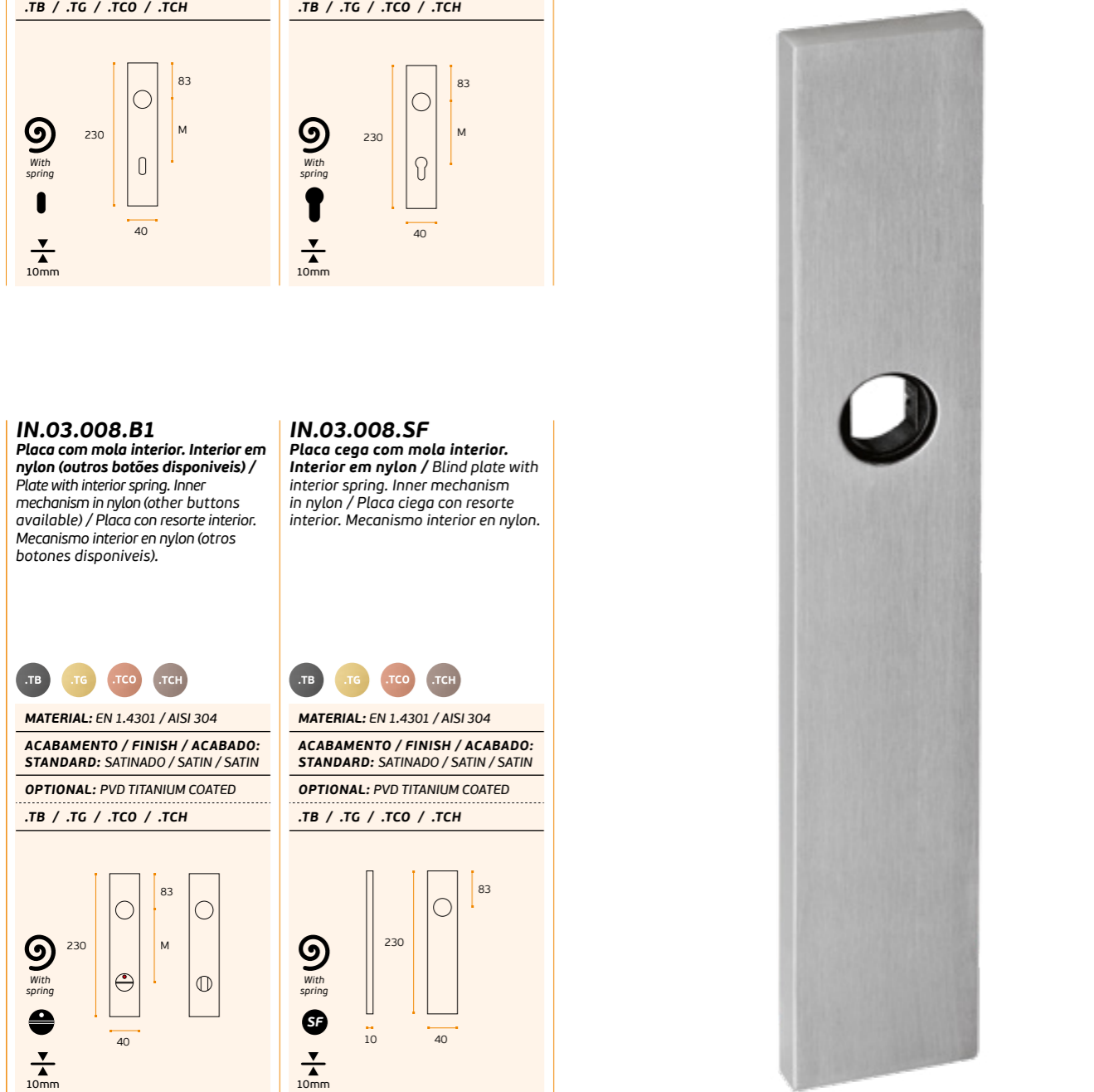
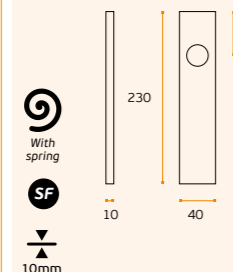

## IN.03.008.EC.P

Placa com mola interior para chave normal. Interior em nylon / Plate with interior spring for normal key. Inner mechanism in nylon / Placa con resorte interior para llave normal. Mecanismo interior en nylon.

MATERIAL: EN 1.4301 / AISI 304

ACABAMENTO / FINISH / ACABADO: POLIDO / POLISHED / PULIDO

OPTIONAL: PVD TITANIUM COATED

.TB / .TG / .TCO / .TCH

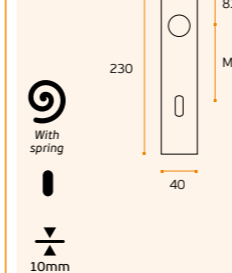

## IN.03.008.PZ.P

Placa com mola interior para cilindro europeu. Interior em nylon / Plate with interior spring for european cylinder. Inner mechanism in nylon / Placa con resorte interior para cilindro europeo. Mecanismo interior en nylon.

MATERIAL: EN 1.4301 / AISI 304

ACABAMENTO / FINISH / ACABADO: POLIDO / POLISHED / PULIDO

OPTIONAL: PVD TITANIUM COATED

.TB / .TG / .TCO / .TCH

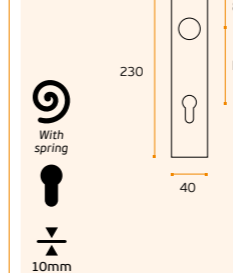

IN.00.078.SR + IN.03.008.SF.P Exemplo / Example / Ejemplo

|                                |                                |
|--------------------------------|--------------------------------|
| .P<br>Mirror finish            | .P<br>Mirror finish            |
| .TB<br>PVD Titanium black      | .TB<br>PVD Titanium black      |
| .TG<br>PVD Titanium gold       | .TG<br>PVD Titanium gold       |
| .TCO<br>PVD Titanium copper    | .TCO<br>PVD Titanium copper    |
| .TCH<br>PVD Titanium chocolate | .TCH<br>PVD Titanium chocolate |

|  |  |
|--|--|
|  |  |
|  |  |

|                   |                   |
|-------------------|-------------------|
|                   |                   |
| Without spring    | Without spring    |
|                   |                   |
| With spring       | With spring       |
|                   |                   |
| Thickness plate   | Thickness plate   |
|                   |                   |
| Normal key        | Normal key        |
|                   |                   |
| European cylinder | European cylinder |
|                   |                   |
| WC closure        | WC closure        |
|                   |                   |
| without hole      | without hole      |

## IN.03.008.B1.P

Placa com mola interior. Interior em nylon (outros botões disponíveis) / Plate with interior spring. Inner mechanism in nylon (other buttons available) / Placa con resorte interior. Mecanismo interior en nylon (otros botones disponibles).

MATERIAL: EN 1.4301 / AISI 304

ACABAMENTO / FINISH / ACABADO: POLIDO / POLISHED / PULIDO

OPTIONAL: PVD TITANIUM COATED

.TB / .TG / .TCO / .TCH

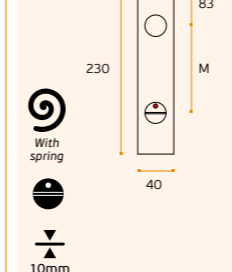

## IN.03.008.SF.P

Placa cega com mola interior. Interior em nylon / Blind plate with interior spring. Inner mechanism in nylon / Placa ciega con resorte interior. Mecanismo interior en nylon.

MATERIAL: EN 1.4301 / AISI 304

ACABAMENTO / FINISH / ACABADO: POLIDO / POLISHED / PULIDO

OPTIONAL: PVD TITANIUM COATED

.TB / .TG / .TCO / .TCH

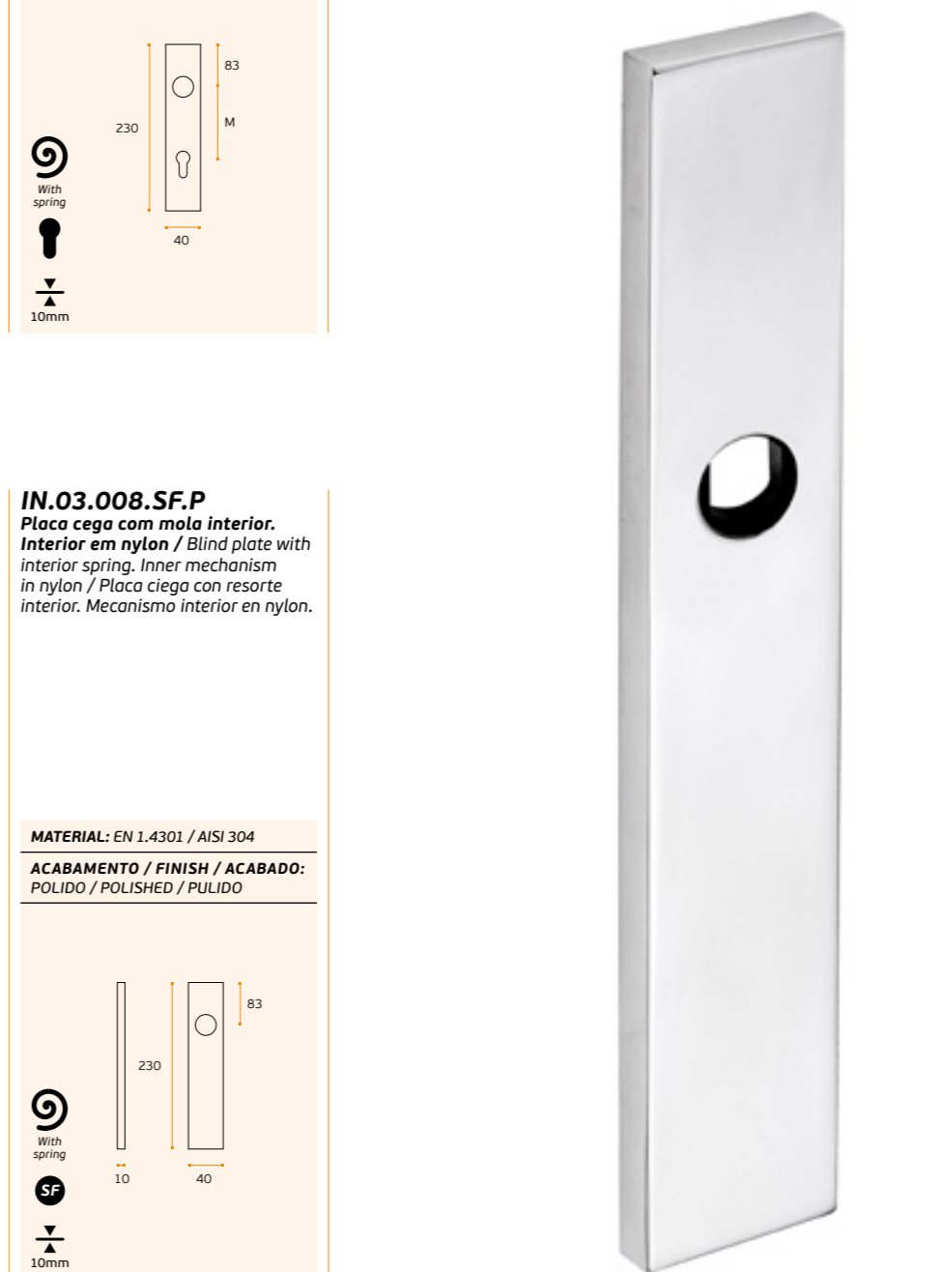
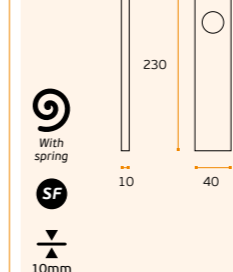

# PLACAS PARA PUXADORES / PLATE FOR LEVER HANDLES / PLACAS PARA MANILLAS.

## IN.03.009.EC

Placa com mola interior para chave normal. Interior em nylon / Plate with interior spring for normal key. Inner mechanism in nylon / Placa con resorte interior para llave normal. Mecanismo interior en nylon.



MATERIAL: EN 1.4301 / AISI 304

ACABAMENTO / FINISH / ACABADO: STANDARD: SATINADO / SATIN / SATIN

OPTIONAL: PVD TITANIUM COATED

.TB / .TG / .TCO / .TCH

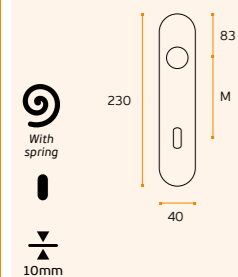

## IN.03.009.PZ

Placa com mola interior para cilindro europeu. Interior em nylon / Plate with interior spring for european cylinder. Inner mechanism in nylon / Placa con resorte interior para cilindro europeo. Mecanismo interior en nylon.



MATERIAL: EN 1.4301 / AISI 304

ACABAMENTO / FINISH / ACABADO: STANDARD: SATINADO / SATIN / SATIN

OPTIONAL: PVD TITANIUM COATED

.TB / .TG / .TCO / .TCH

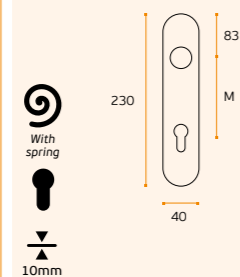

IN.00.028.B.SR + IN.03.009.SF  
Exemplo / Example / Ejemplo

## IN.03.009.B1

Placa com mola interior. Interior em nylon (outros botões disponíveis) / Plate with interior spring. Inner mechanism in nylon (other buttons available) / Placa con resorte interior. Mecanismo interior en nylon (otros botones disponibles).



MATERIAL: EN 1.4301 / AISI 304

ACABAMENTO / FINISH / ACABADO: STANDARD: SATINADO / SATIN / SATIN

OPTIONAL: PVD TITANIUM COATED

.TB / .TG / .TCO / .TCH

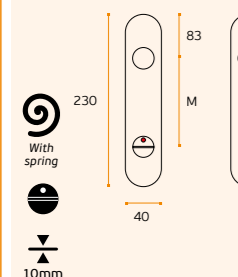

## IN.03.009.SF

Placa cega com mola interior. Interior em nylon / Blind plate with interior spring. Inner mechanism in nylon / Placa ciega con resorte interior. Mecanismo interior en nylon.



MATERIAL: EN 1.4301 / AISI 304

ACABAMENTO / FINISH / ACABADO: STANDARD: SATINADO / SATIN / SATIN

OPTIONAL: PVD TITANIUM COATED

.TB / .TG / .TCO / .TCH

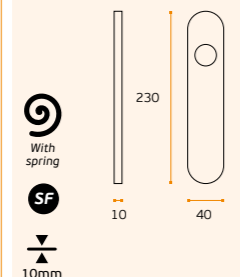

.P  
Mirror finish

.TB  
PVD Titanium black

.TG  
PVD Titanium gold

.TCO  
PVD Titanium copper

.TCH  
PVD Titanium chocolate



.P  
Mirror finish

.TB  
PVD Titanium black

.TG  
PVD Titanium gold

.TCO  
PVD Titanium copper

.TCH  
PVD Titanium chocolate



Without spring



With spring



Thickness plate



Normal key



European cylinder



WC closure



without hole

## IN.03.009.EC.P

Placa com mola interior para chave normal. Interior em nylon / Plate with interior spring for normal key. Inner mechanism in nylon / Placa con resorte interior para llave normal. Mecanismo interior en nylon.

MATERIAL: EN 1.4301 / AISI 304

ACABAMENTO / FINISH / ACABADO: POLIDO / POLISHED / PULIDO

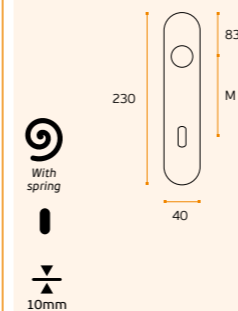

## IN.03.009.PZ.P

Placa com mola interior para cilindro europeu. Interior em nylon / Plate with interior spring for european cylinder. Inner mechanism in nylon / Placa con resorte interior para cilindro europeo. Mecanismo interior en nylon.

MATERIAL: EN 1.4301 / AISI 304

ACABAMENTO / FINISH / ACABADO: POLIDO / POLISHED / PULIDO

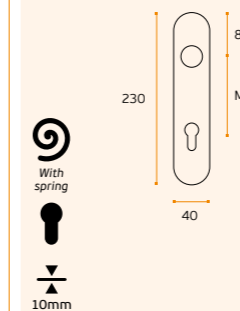

IN.00.030.SR + IN.03.009.SF.P  
Exemplo / Example / Ejemplo

## IN.03.009.B1.P

Placa com mola interior. Interior em nylon (outros botões disponíveis) / Plate with interior spring. Inner mechanism in nylon (other buttons available) / Placa con resorte interior. Mecanismo interior en nylon (otros botones disponibles).

MATERIAL: EN 1.4301 / AISI 304

ACABAMENTO / FINISH / ACABADO: POLIDO / POLISHED / PULIDO

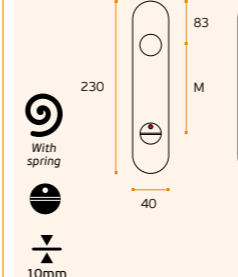

## IN.03.009.SF.P

Placa cega com mola interior. Interior em nylon / Blind plate with interior spring. Inner mechanism in nylon / Placa ciega con resorte interior. Mecanismo interior en nylon.

MATERIAL: EN 1.4301 / AISI 304

ACABAMENTO / FINISH / ACABADO: POLIDO / POLISHED / PULIDO

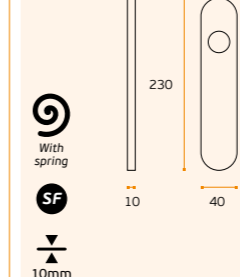



**PLACAS PARA PUXADORES /  
PLATE FOR LEVER HANDLES /  
PLACAS PARA MANILLAS.**



**ANTIMICROBIAL**

- .P**  
Mirror finish
- .TB**  
PVD  
Titanium black
- .TG**  
PVD  
Titanium gold
- .TCO**  
PVD  
Titanium copper
- .TCH**  
PVD  
Titanium chocolate
- 
- ONLY LACKS GRADE 3**
- 
- More information:**  
Please check our MICROSAFE catalogue
- 
- Without spring**
- 
- With spring**
- 
- Thickness plate**
- 
- Normal key**
- 
- European cylinder**
- 
- WC closure**
- 
- SF**  
without hole

**NEW**

**IN.03.100.TMS JNF MICROsafe™**  
Conjunto de placa desenvolvida para a utilização em espaços de grande afluência com 5 pontos de fixação da placa à porta. Conjunto inclui puxador fixo à placa de 3mm (IN.00.270) com anilha de segurança com polímero antifrição e fechadura de embutir para cilindro europeu para portas com uso elevado grau 3 (IN.20.995) com certificação CE e corta-fogo. Este conjunto de placa tem acabamento antimicrobial. /

Plate set developed for use in busy spaces with 5 points for fixing the plate to the door. Set includes handle fixed to the 3mm plate (IN.00.270) with safety washer with anti-friction polymer and mortise door lock for european cylinder for doors with heavy use grade 3 (IN.20.995) with CE certification and fireproof protection. This plate set has an antimicrobial finish. /

Juego de placa desarrollado para uso en espacios concurridos con 5 puntos para fijar la placa a la puerta. El juego incluye manilla fijada a la placa de 3mm (IN.00.270) con arandela de seguridad con polímero antifricción y cerradura de embutir para cilindro europeo para puertas con uso elevado grado 3 (IN.20.995) con certificación CE y protección contra incendios. Este juego de placa tiene un acabado antimicrobiano.



**MATERIAL:** EN 1.4301 / AISI 304  
**ACABAMENTO / FINISH / ACABADO STANDARD:** JNF MICROSAFE™.TMS (ANTIMICROBIAL)

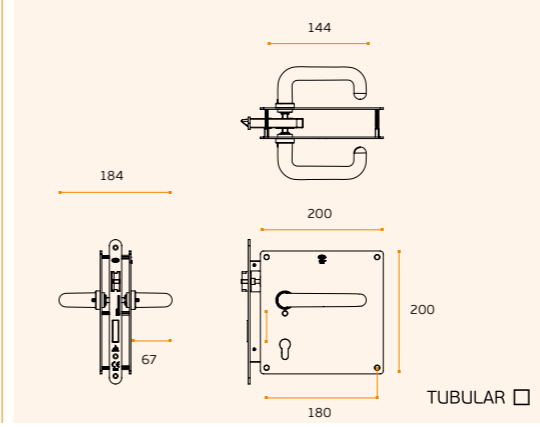

**ANTIMICROBIAL**

A tecnologia JNF MICROSAFE™ reduz o crescimento microbiano em 99,9% nas superfícies onde é aplicado. Usa a nano tecnologia com partículas de prata depositada na superfície dos nossos produtos. /

JNF MICROSAFE™ technology reduces microbial growth by 99,9% on surfaces where applied. Uses nano technology with particles of silver deposited on the surface of our products. /

La tecnología JNF MICROSAFE™ reduce el crecimiento microbiano en un 99,9% en las superficies donde se aplica. Usa una nano tecnología con partículas de plata depositada en la superficie de nuestros productos.

**CERTIFIED ACCORDING TO:**  
ISO 22196:2011-08



**(\*) Outros modelos JNF disponíveis por pedido em acabamento JNF MICROsafe™ / Other JNF models available by request in JNF MICROsafe™ finish / Otros modelos JNF disponibles por encargo en acabado JNF MICROsafe™.**

**MATERIAL:** EN 1.4301 / AISI 304  
**ACABAMENTO / FINISH / ACABADO STANDARD:** JNF MICROSAFE™.TMS (ANTIMICROBIAL)

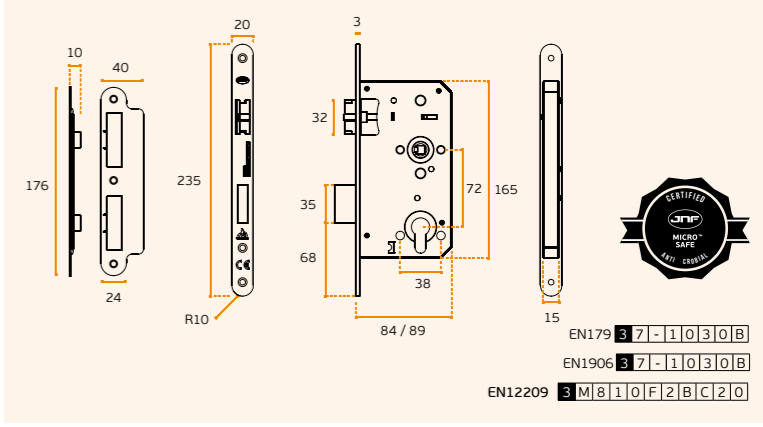

# PLACAS PARA PUXADORES / PLATE FOR LEVER HANDLES / PLACAS PARA MANILLAS.

 .P  
 Mirror  
 finish

 .TB  
 PVD  
 Titanium  
 black

 .TG  
 PVD  
 Titanium  
 gold

 .TCO  
 PVD  
 Titanium  
 copper

 .TCH  
 PVD  
 Titanium  
 chocolate

**IN.03.011.EC**  
 Placa com entrada para chave  
 normal / Plate for normal key /  
 Placa para llave normal.

.TB .TG .TCO .TCH .TMS

**MATERIAL:** EN 1.4301 / AISI 304

**ACABAMENTO / FINISH / ACABADO:**  
 STANDARD: SATINADO / SATIN / SATIN

**OPTIONAL:** PVD TITANIUM COATED

.TB / .TG / .TCO / .TCH

**OPTIONAL:** JNF MICROSAFET™

.TMS (ANTIMICROBIAL)

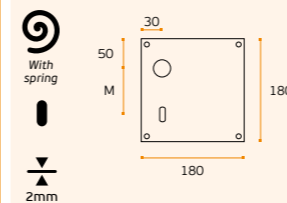
**IN.03.011.PZ**  
 Placa com entrada para cilindro  
 europeu / Plate for european cylinder /  
 Placa para cilindro europeo.

.TB .TG .TCO .TCH .TMS

**MATERIAL:** EN 1.4301 / AISI 304

**ACABAMENTO / FINISH / ACABADO:**  
 STANDARD: SATINADO / SATIN / SATIN

**OPTIONAL:** PVD TITANIUM COATED

.TB / .TG / .TCO / .TCH

**OPTIONAL:** JNF MICROSAFET™

.TMS (ANTIMICROBIAL)

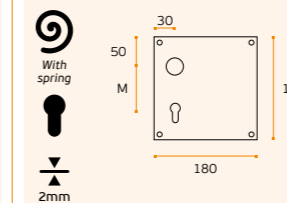
**IN.03.011.B1**  
 Placa com mola interior  
 para fecho wc. Outros botões  
 disponíveis / Standard plate with  
 interior spring for wc closure. Other  
 buttons available / Placa standard  
 con resorte interior para cierre wc.  
 Otros botones disponibles.

.TB .TG .TCO .TCH .TMS

**MATERIAL:** EN 1.4301 / AISI 304

**ACABAMENTO / FINISH / ACABADO:**  
 STANDARD: SATINADO / SATIN / SATIN

**OPTIONAL:** PVD TITANIUM COATED

.TB / .TG / .TCO / .TCH

**OPTIONAL:** JNF MICROSAFET™

.TMS (ANTIMICROBIAL)

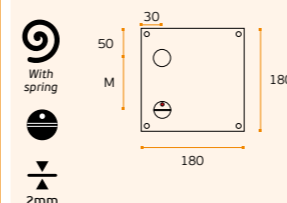
**IN.03.011.SF**  
 Placa cega com mola interior.  
 Interior em nylon / Blind plate with  
 interior spring. Inner mechanism in  
 nylon / Placa ciega con resorte interior.  
 Mecanismo interior en nylon.

.TB .TG .TCO .TCH .TMS

**MATERIAL:** EN 1.4301 / AISI 304

**ACABAMENTO / FINISH / ACABADO:**  
 STANDARD: SATINADO / SATIN / SATIN

**OPTIONAL:** PVD TITANIUM COATED

.TB / .TG / .TCO / .TCH

**OPTIONAL:** JNF MICROSAFET™

.TMS (ANTIMICROBIAL)

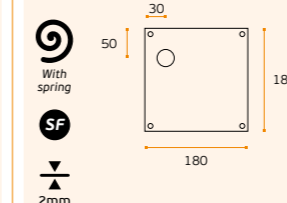
**IN.03.011...S**  
 Opcionalmente  
 fornecida com  
 anilha de  
 segurança.  
 sem mola  
 interior.

 Optionally can  
 be supplied with  
 security washer.  
 without spring.

 Opcional  
 suministrada  
 con arandella de  
 seguridad.  
 sin muelle.



## PLACAS PARA PUXADORES / PLATE FOR LEVER HANDLES / PLACAS PARA MANILLAS.

NEW

### IN.03.062.SF.D IN.03.062.SF.E

Placa de embutir com puxador especial sem mola. Recomendado para portas, onde não existir projeção do puxador, portas de correr, recintos desportivos, corredores. etc / Recommended for doors where there is no handle projection, sliding doors, sports halls, corridors, etc. Flush plate with special lever handle and without spring / Placa de embutir con manilla especial y sin muelle. Recomendado para puertas donde no hay proyección de la manilla, puertas correderas, pabellones deportivos, pasillos, etc.

**MATERIAL:** EN 1.4301 / AISI 304

**ACABAMENTO / FINISH / ACABADO:**  
 STANDARD: SATINADO / SATIN / SATIN

**OPTIONAL:** PVD TITANIUM COATED

.TB / .TG / .TCO / .TCH

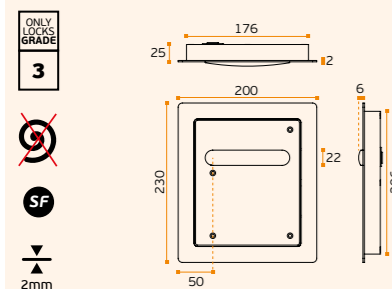

IN.03.062.SF.D

 .P  
 Mirror  
 finish

 .TB  
 PVD  
 Titanium  
 black

 .TG  
 PVD  
 Titanium  
 gold

 .TCO  
 PVD  
 Titanium  
 copper

 .TCH  
 PVD  
 Titanium  
 chocolate

 ONLY  
 LOCKS  
 GRADE  
 3

 .P  
 Mirror  
 finish

 .TB  
 PVD  
 Titanium  
 black

 .TG  
 PVD  
 Titanium  
 gold

 .TCO  
 PVD  
 Titanium  
 copper

 .TCH  
 PVD  
 Titanium  
 chocolate

 ONLY  
 LOCKS  
 GRADE  
 3

### IN.03.021.EC

Placa com entrada para chave normal / Plate for normal key / Placa para llave normal.

**MATERIAL:** EN 1.4301 / AISI 304

**ACABAMENTO / FINISH / ACABADO:**  
 STANDARD: SATINADO / SATIN / SATIN

**OPTIONAL:** PVD TITANIUM COATED

.TB / .TG / .TCO / .TCH

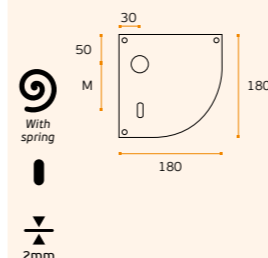

### IN.03.021.PZ

Placa com entrada para cilindro europeu / Plate for european cylinder / Placa para cilindro europeo.

**MATERIAL:** EN 1.4301 / AISI 304

**ACABAMENTO / FINISH / ACABADO:**  
 STANDARD: SATINADO / SATIN / SATIN

**OPTIONAL:** PVD TITANIUM COATED

.TB / .TG / .TCO / .TCH

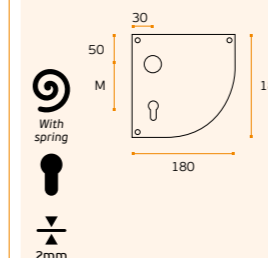

NEW

### IN.03.062.PZ.D IN.03.062.PZ.E

Placa de embutir com puxador especial sem mola. Recomendado para portas, onde não existir projeção do puxador, portas de correr, recintos desportivos, corredores. etc / Recommended for doors where there is no handle projection, sliding doors, sports halls, corridors, etc. Flush plate with special lever handle and without spring / Placa de embutir con manilla especial y sin muelle. Recomendado para puertas donde no hay proyección de la manilla, puertas correderas, pabellones deportivos, etc.

**MATERIAL:** EN 1.4301 / AISI 304

**ACABAMENTO / FINISH / ACABADO:**  
 STANDARD: SATINADO / SATIN / SATIN

**OPTIONAL:** PVD TITANIUM COATED

.TB / .TG / .TCO / .TCH

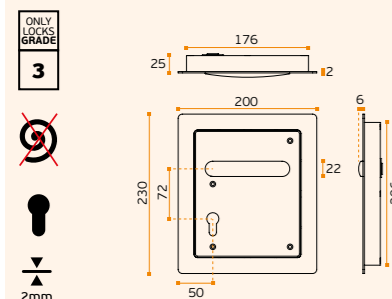

IN.03.062.PZ.D

 Without  
 spring

 With  
 spring

 Thickness  
 plate

 Normal  
 key

 European  
 cylinder

 WC  
 closure

 SF  
 without  
 hole

 Without  
 spring

 With  
 spring

 Thickness  
 plate

 Normal  
 key

 European  
 cylinder

 WC  
 closure

 SF  
 without  
 hole

### IN.03.021.B1

Placa com mola interior para fecho wc. Outros botões disponíveis / Standard plate with interior spring for wc closure. Other buttons available / Placa standard con resorte interior para cierre wc. Otros botones disponibles.

**MATERIAL:** EN 1.4301 / AISI 304

**ACABAMENTO / FINISH / ACABADO:**  
 STANDARD: SATINADO / SATIN / SATIN

**OPTIONAL:** PVD TITANIUM COATED

.TB / .TG / .TCO / .TCH

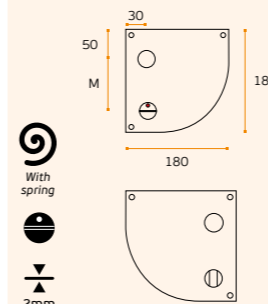

### IN.03.021.SF

Placa cega com mola interior. Interior em nylon / Blind plate with interior spring. Inner mechanism in nylon / Placa ciega con resorte interior. Mecanismo interior en nylon.

**MATERIAL:** EN 1.4301 / AISI 304

**ACABAMENTO / FINISH / ACABADO:**  
 STANDARD: SATINADO / SATIN / SATIN

**OPTIONAL:** PVD TITANIUM COATED

.TB / .TG / .TCO / .TCH

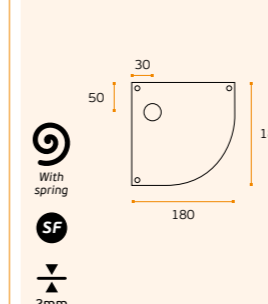
**IN.03.021...S**  
 Opcionalmente  
 fornecida com  
 anilha de  
 segurança.  
 sem mola  
 interior.

 Optionally can  
 be supplied with  
 security washer.  
 without spring.

 Opcional  
 suministrada  
 con arandella de  
 seguridad.  
 sin muelle.

# PLACAS PARA PUXADORES / PLATE FOR LEVER HANDLES / PLACAS PARA MANILLAS.

**IN.03.051.85**  
Placas para portas de madeira  
ou metálicas / Plates for metallic or  
wooden doors / Placas para puertas  
de madera o metálicas.

**IN.03.051.92**  
Placas para portas de madeira  
ou metálicas / Plates for metallic or  
wooden doors / Placas para puertas  
de madera o metálicas.



- .TB
- .TG
- .TCO
- .TCH

MATERIAL: EN 1.4301 / AISI 304

ACABAMENTO / FINISH / ACABADO:  
STANDARD: SATINADO / SATIN / SATIN

OPTIONAL: PVD TITANIUM COATED

.TB / .TG / .TCO / .TCH

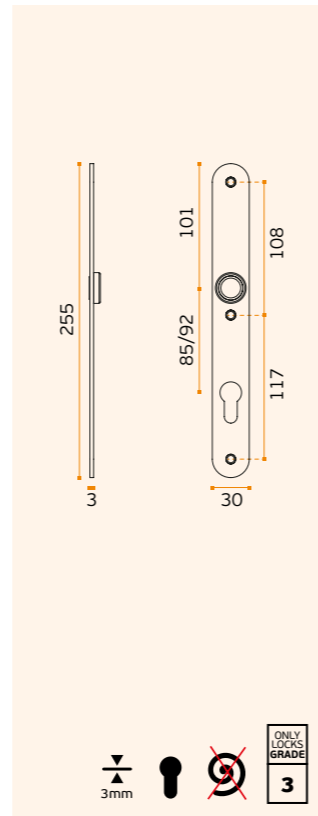

.P  
Mirror  
finish

.TB  
PVD  
Titanium  
black

.TG  
PVD  
Titanium  
gold

.TCO  
PVD  
Titanium  
copper

.TCH  
PVD  
Titanium  
chocolate



.P  
Mirror  
finish

.TB  
PVD  
Titanium  
black

.TG  
PVD  
Titanium  
gold

.TCO  
PVD  
Titanium  
copper

.TCH  
PVD  
Titanium  
chocolate



**IN.03.437.PZ**  
Placa para cilindro europeu, com  
puxador, para portas de madeira  
ou metálicas /  
Plate for european cylinder with lever  
handle for metallic or wooden doors/  
Placa para cilindro con manilla, para  
puertas de madera o metálicas.

- .TB
- .TG
- .TCO
- .TCH

MATERIAL: EN 1.4301 / AISI 304

ACABAMENTO / FINISH / ACABADO:  
STANDARD: SATINADO / SATIN / SATIN

OPTIONAL: PVD TITANIUM COATED

.TB / .TG / .TCO / .TCH

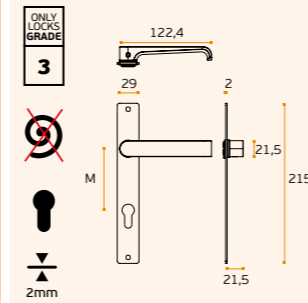

**IN.03.437.SF**  
Placa cega com puxador, para  
portas de madeira ou metálicas/  
Blind plate with handle for metallic  
or wooden doors/  
Placa ciega con manilla para puertas  
de madera o metálicas.

- .TB
- .TG
- .TCO
- .TCH

MATERIAL: EN 1.4301 / AISI 304

ACABAMENTO / FINISH / ACABADO:  
STANDARD: SATINADO / SATIN / SATIN

OPTIONAL: PVD TITANIUM COATED

.TB / .TG / .TCO / .TCH

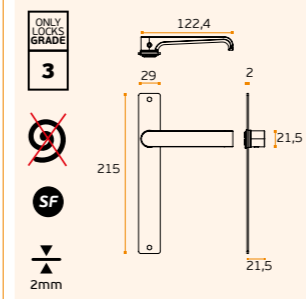

**IN.03.052**  
Placas para portas de madeira ou  
metálicas. Entrada de chave para  
cilindro suíço /

Plates for metallic or wooden doors.  
Key hole for swiss cylinder /

Placas para puertas de madera o  
metálicas. Bocallave para cilindro  
suízo.



- .TB
- .TG
- .TCO
- .TCH

MATERIAL: EN 1.4301 / AISI 304

ACABAMENTO / FINISH / ACABADO:  
STANDARD: SATINADO / SATIN / SATIN

OPTIONAL: PVD TITANIUM COATED

.TB / .TG / .TCO / .TCH

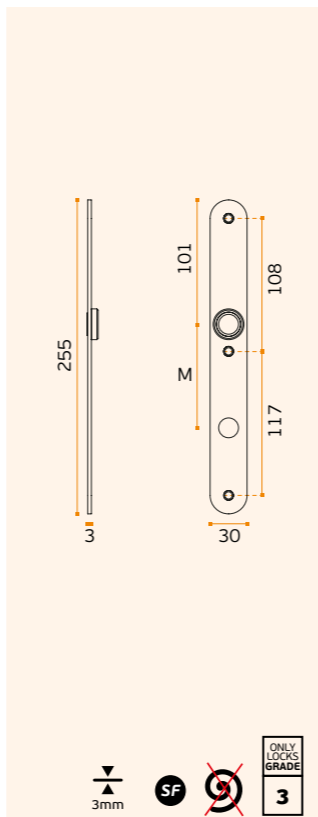

Without  
spring

With  
spring

Thickness  
plate

Normal  
key

European  
cylinder

WC  
closure

SF  
without  
hole

Without  
spring

With  
spring

Thickness  
plate

Normal  
key

European  
cylinder

WC  
closure

SF  
without  
hole

**IN.03.950.PZ.S**  
Placa sem mola interior. Com  
anilha de segurança /  
Plate without interior spring. With  
security washer /  
Placa sin resoprtre interior. Con  
arandella de seguridad.

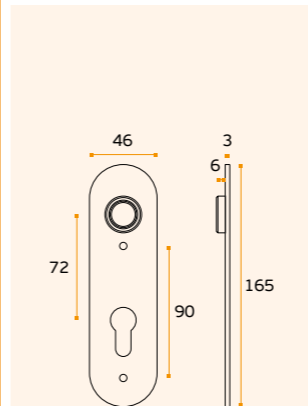

MATERIAL: EN 1.4301 / AISI 304

ACABAMENTO / FINISH / ACABADO:  
STANDARD: SATINADO / SATIN / SATIN





# PLACAS DE SEGURANÇA / SECURITY PLATES / PLACAS DE SEGURIDAD



## IN.03.065.A / IN.03.065.15.A

Placa de segurança. Puxador fixo exterior incluído e rotativo no interior não incluído (disponível qualquer modelo do catálogo) / Safety plate. Fixed handle outside included, rotative inside not included (can be chosen any available model from the catalogue) / Placa de seguridad. Pomo fijo en exterior incluído y exterior rotativo no incluído (disponible cualquier modelo del catálogo).



MATERIAL: EN 1.4301 / AISI 304

ACABAMENTO / FINISH / ACABADO: STANDARD: SATINADO / SATIN / SATIN

OPTIONAL: TITANIUM COATED .TB / .TG / .TCO / .TCH

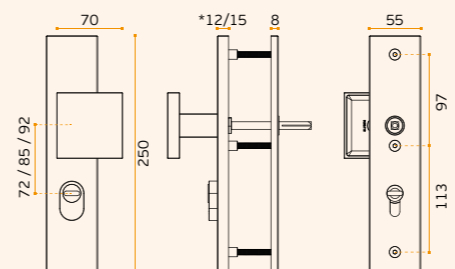

\*IN.03.065.A / IN.03.065.15.A

## IN.03.065.C / IN.03.065.15.C

Placa de segurança. Puxador rotativo no interior e exterior não incluídos (disponível qualquer modelo do catálogo) / Safety plate. Rotative handle inside and out side not included (can be chosen any available model from the catalogue) / Placa de seguridad. Manilla exterior y exterior rotativo no incluídos (disponible cualquier modelo del catálogo).



MATERIAL: EN 1.4301 / AISI 304

ACABAMENTO / FINISH / ACABADO: STANDARD: SATINADO / SATIN / SATIN

OPTIONAL: TITANIUM COATED .TB / .TG / .TCO / .TCH

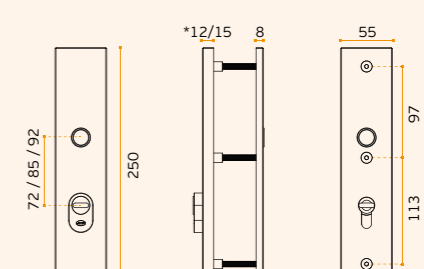

\*IN.03.065.C / IN.03.065.15.C

.P  
Mirror  
finish

.TB  
PVD  
Titanium  
black

.TG  
PVD  
Titanium  
gold

.TCO  
PVD  
Titanium  
copper

.TCH  
PVD  
Titanium  
chocolate

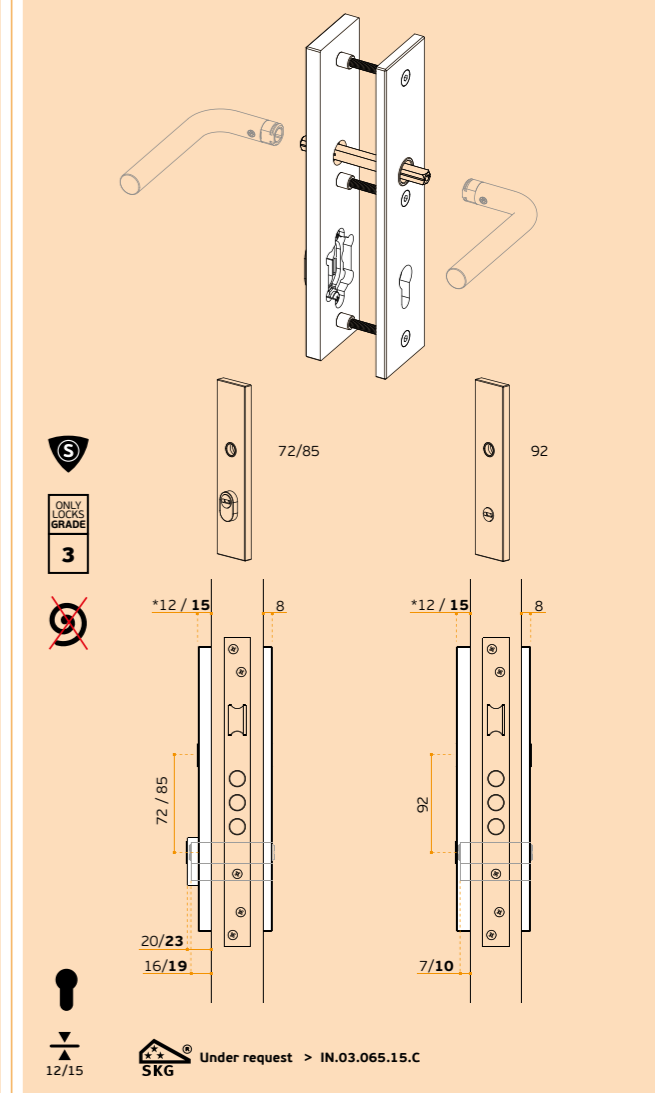
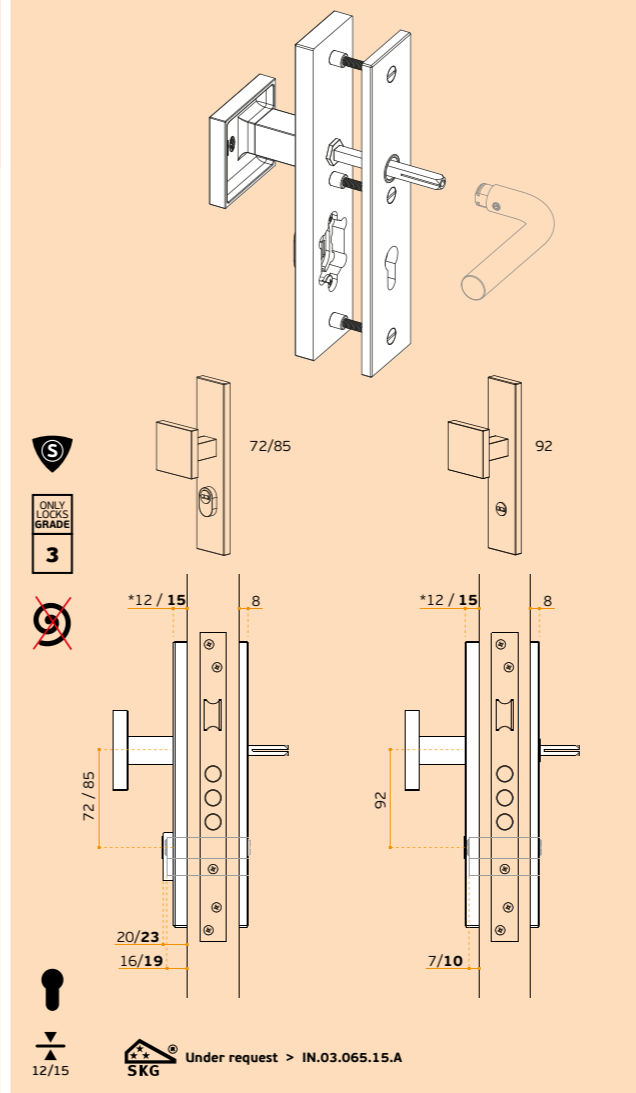

12/15 SKG Under request > IN.03.065.15.A

12/15 SKG Under request > IN.03.065.15.C

# PLACAS DE SEGURANÇA / SECURITY PLATES / PLACAS DE SEGURIDAD

## IN.03.066.A

Placa de segurança. Puxador fixo exterior incluído e rotativo no interior não incluído (disponível qualquer modelo do catálogo) / Safety plate. Fixed handle outside included, rotative inside not included (can be chosen any available model from the catalogue) / Placa de seguridad. Pomo fijo en exterior incluído y exterior rotativo no incluído (disponible cualquier modelo del catálogo).



MATERIAL: EN 1.4301 / AISI 304

ACABAMENTO / FINISH / ACABADO: STANDARD: SATINADO / SATIN / SATIN

OPTIONAL: TITANIUM COATED .TB / .TG / .TCO / .TCH

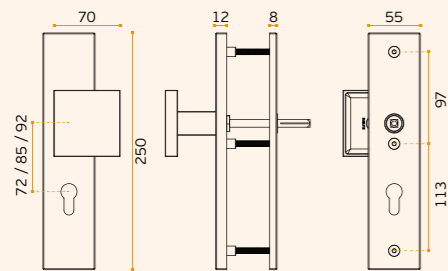

IN.03.066.A

## IN.03.066.C

Placa de segurança. Puxador rotativo no interior e exterior não incluídos (disponível qualquer modelo do catálogo) / Safety plate. Rotative handle inside and outside not included (can be chosen any available model from the catalogue) / Placa de seguridad. Manilla exterior y exterior rotativo no incluídos (disponible cualquier modelo del catálogo).



MATERIAL: EN 1.4301 / AISI 304

ACABAMENTO / FINISH / ACABADO: STANDARD: SATINADO / SATIN / SATIN

OPTIONAL: TITANIUM COATED .TB / .TG / .TCO / .TCH

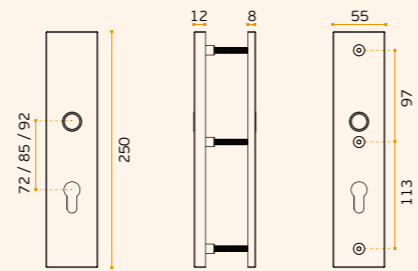

IN.03.066.C

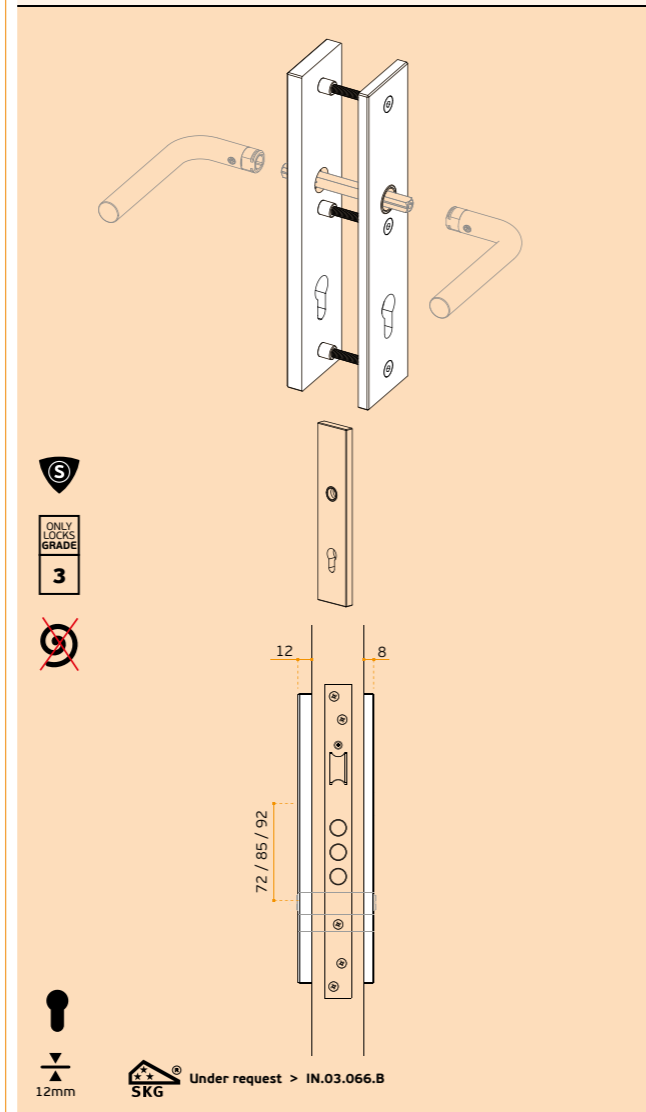
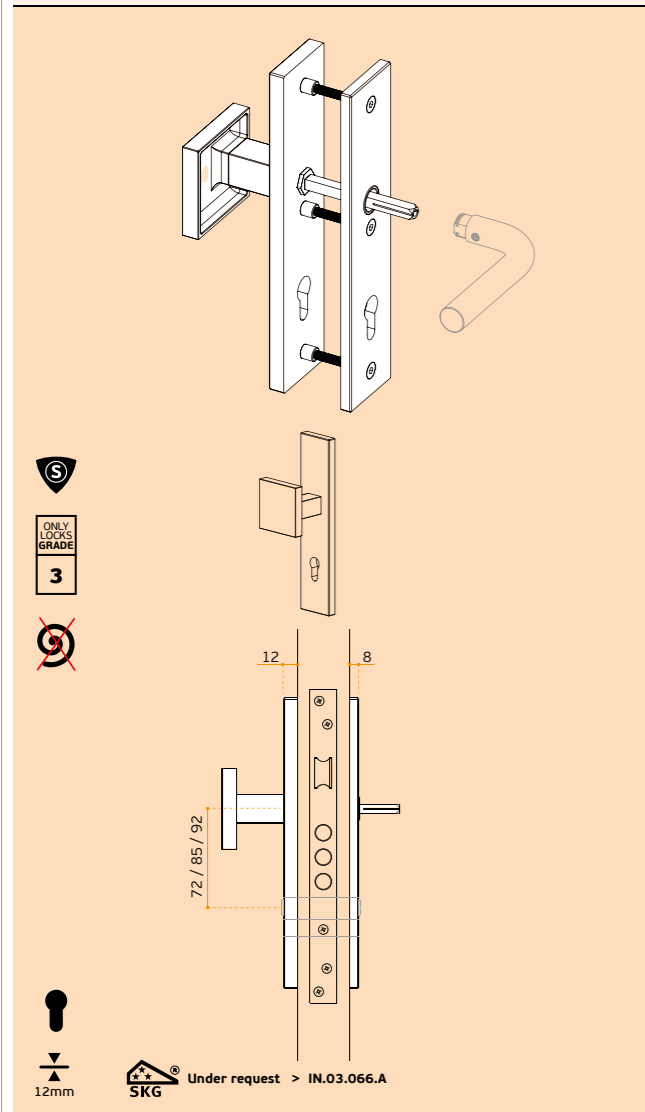

.P  
Mirror  
finish

.TB  
PVD  
Titanium  
black

.TG  
PVD  
Titanium  
gold

.TCO  
PVD  
Titanium  
copper

.TCH  
PVD  
Titanium  
chocolate



ONLY  
LOCKS  
GRADE  
3

Without  
spring

With  
spring

Thickness  
plate

Normal  
key

European  
cylinder

WC  
closure

SF  
without  
hole

.P  
Mirror  
finish

.TB  
PVD  
Titanium  
black

.TG  
PVD  
Titanium  
gold

.TCO  
PVD  
Titanium  
copper

.TCH  
PVD  
Titanium  
chocolate



ONLY  
LOCKS  
GRADE  
3

Without  
spring

With  
spring

Thickness  
plate

Normal  
key

European  
cylinder

WC  
closure

SF  
without  
hole

## IN.03.067.A / IN.03.067.15.A

Placa de segurança. Puxador fixo exterior incluído e rotativo no interior não incluído (disponível qualquer modelo do catálogo) / Safety plate. Fixed handle outside included, rotative inside not included (can be chosen any available model from the catalogue) / Placa de seguridad. Pomo fijo en exterior incluído y exterior rotativo no incluído (disponible cualquier modelo del catálogo).



MATERIAL: EN 1.4301 / AISI 304

ACABAMENTO / FINISH / ACABADO: STANDARD: SATINADO / SATIN / SATIN

OPTIONAL: TITANIUM COATED .TB / .TG / .TCO / .TCH

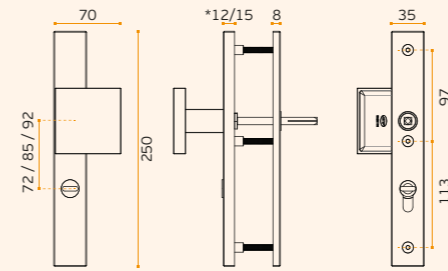

\*IN.03.067.A / IN.03.067.15.A

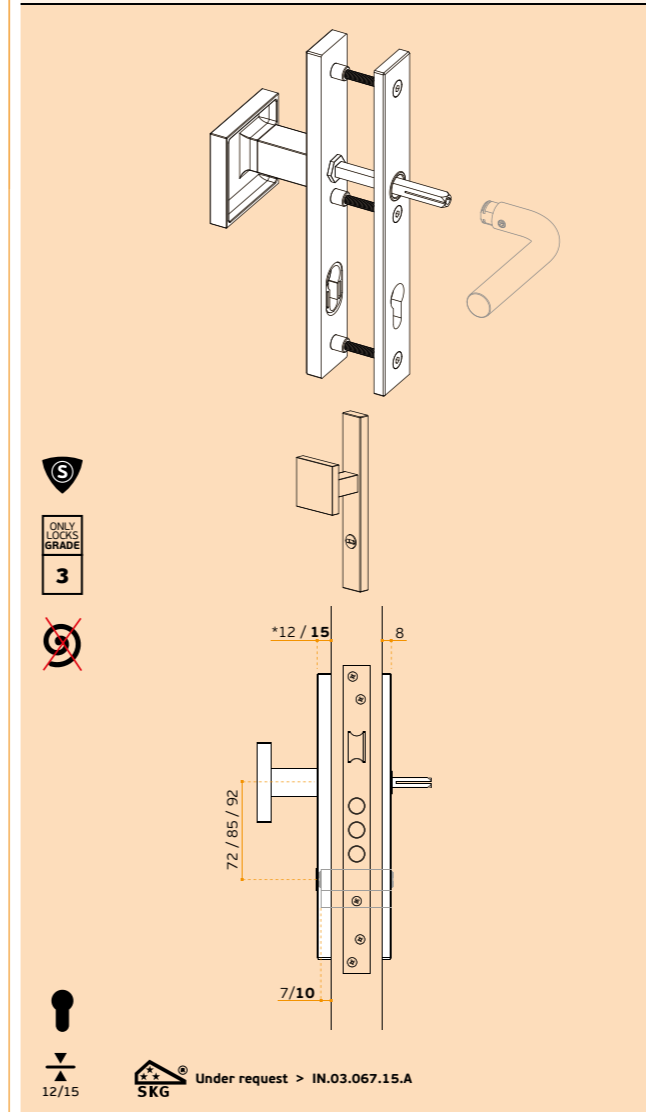

## IN.03.067.C / IN.03.067.15.C

Placa de segurança. Puxador rotativo no interior e exterior não incluídos (disponível qualquer modelo do catálogo) / Safety plate. Rotative handle inside and outside not included (can be chosen any available model from the catalogue) / Placa de seguridad. Manilla exterior y exterior rotativo no incluídos (disponible cualquier modelo del catálogo).



MATERIAL: EN 1.4301 / AISI 304

ACABAMENTO / FINISH / ACABADO: STANDARD: SATINADO / SATIN / SATIN

OPTIONAL: TITANIUM COATED .TB / .TG / .TCO / .TCH

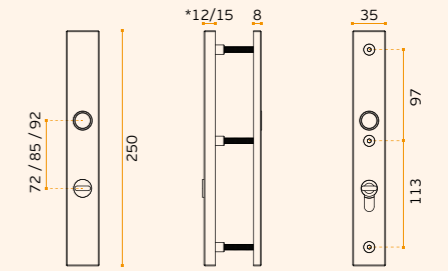

\*IN.03.067.C / IN.03.067.15.C

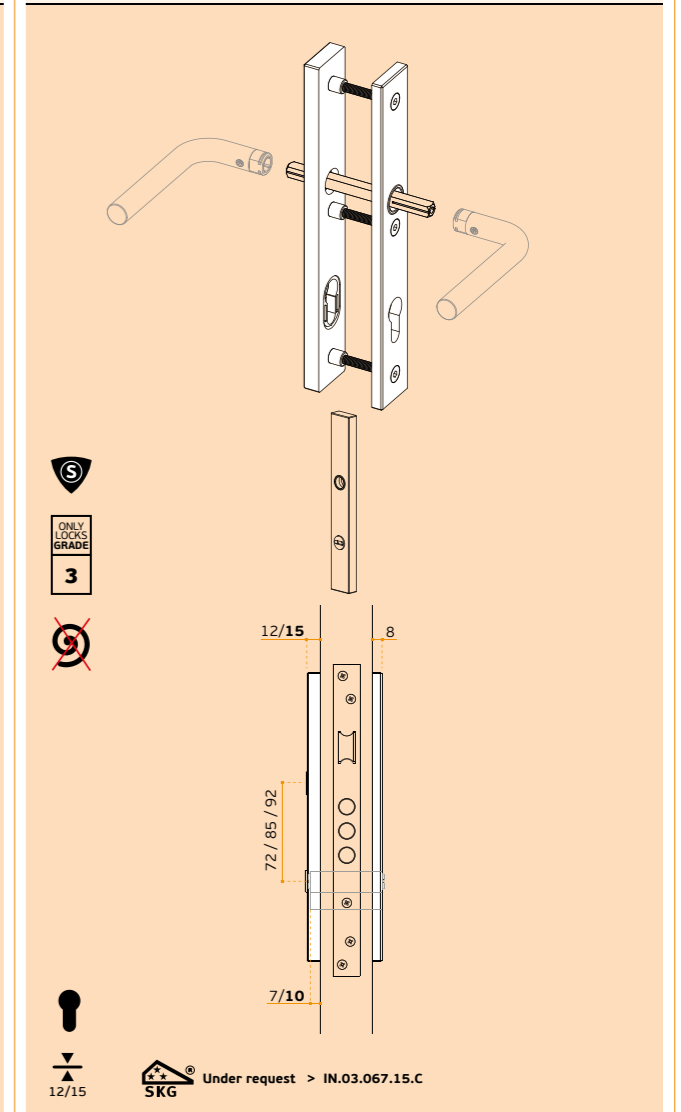



## PLACAS DE SEGURANÇA / SECURITY PLATES / PLACAS DE SEGURIDAD

### IN.03.068.A

**Placa de segurança. Puxador fixo exterior incluído e rotativo no interior não incluído (disponível qualquer modelo do catálogo) / Safety plate. Fixed handle outside included, rotative inside not included (can be chosen any available model from the catalogue) / Placa de seguridad. Pomo fijo en exterior incluído y exterior rotativo no incluído (disponible cualquier modelo del catálogo).**

.TB .TG .TCO .TCH

**MATERIAL:** EN 1.4301 / AISI 304

**ACABAMENTO / FINISH / ACABADO: STANDARD:** SATINADO / SATIN / SATIN

**OPTIONAL:** TITANIUM COATED .TB / .TG / .TCO / .TCH

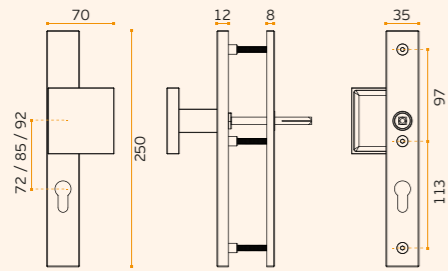

IN.03.068.A

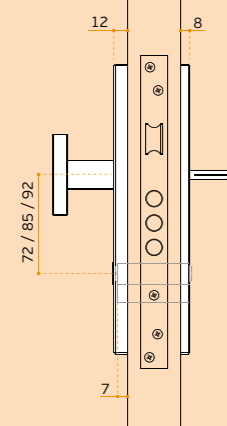
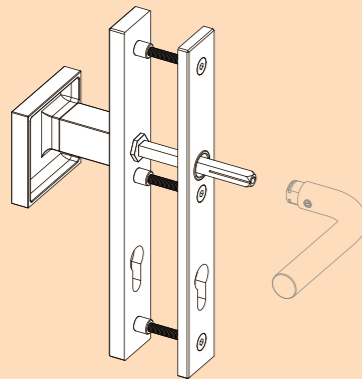

Under request > IN.03.068.A

### IN.03.068.C

**Placa de segurança. Puxador rotativo no interior e exterior não incluídos (disponível qualquer modelo do catálogo) / Safety plate. Rotative handle inside and outside not included (can be chosen any available model from the catalogue) / Placa de seguridad. Manilla exterior y exterior rotativo no incluídos (disponible cualquier modelo del catálogo).**

.TB .TG .TCO .TCH

**MATERIAL:** EN 1.4301 / AISI 304

**ACABAMENTO / FINISH / ACABADO: STANDARD:** SATINADO / SATIN / SATIN

**OPTIONAL:** TITANIUM COATED .TB / .TG / .TCO / .TCH

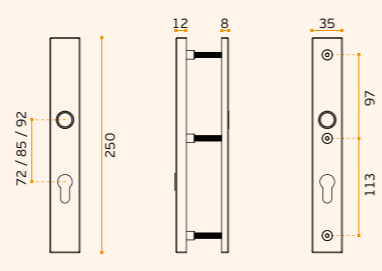

IN.03.068.C

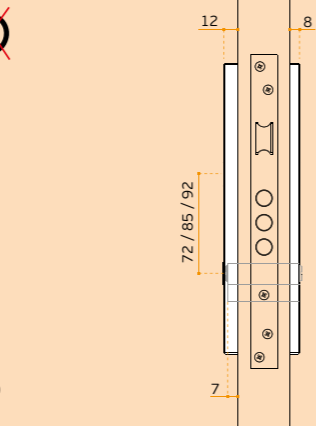
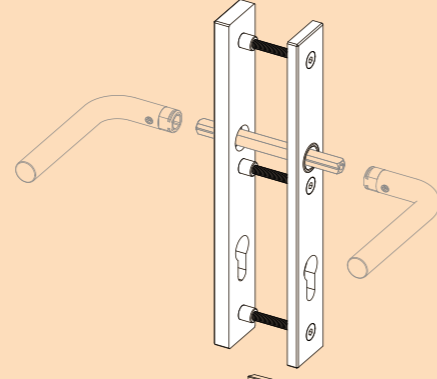

Under request > IN.03.068.C

.P  
Mirror  
finish

.TB  
PVD  
Titanium  
black

.TG  
PVD  
Titanium  
gold

.TCO  
PVD  
Titanium  
copper

.TCH  
PVD  
Titanium  
chocolate



# PLACAS DE SEGURANÇA / SECURITY PLATES / PLACAS DE SEGURIDAD

## IN.03.072.A / IN.03.072.15.A

Placa de segurança. Puxador fixo exterior incluído e rotativo no interior não incluído (disponível qualquer modelo do catálogo) / Safety plate. Fixed handle outside included, rotative inside not included (can be chosen any available model from the catalogue) / Placa de seguridad. Pomo fijo en exterior incluído y exterior rotativo no incluído (disponible cualquier modelo del catalogo).



MATERIAL: EN 1.4301 / AISI 304

ACABAMENTO / FINISH / ACABADO: STANDARD: SATINADO / SATIN / SATIN

OPTIONAL: TITANIUM COATED .TB / .TG / .TCO / .TCH

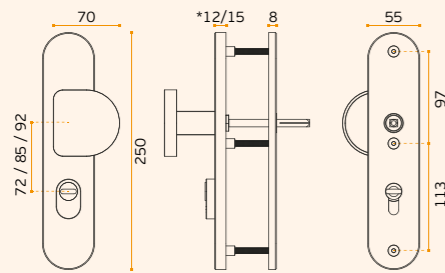

\*IN.03.072.A / IN.03.072.15.A

## IN.03.072.C / IN.03.072.15.C

Placa de segurança. Puxador rotativo no interior e exterior não incluídos (disponível qualquer modelo do catálogo) / Safety plate. Rotative handle inside and out side not included (can be chosen any available model from the catalogue) / Placa de seguridad. Manilla exterior y exterior rotativo no incluídos (disponible cualquier modelo del catalogo).



MATERIAL: EN 1.4301 / AISI 304

ACABAMENTO / FINISH / ACABADO: STANDARD: SATINADO / SATIN / SATIN

OPTIONAL: TITANIUM COATED .TB / .TG / .TCO / .TCH

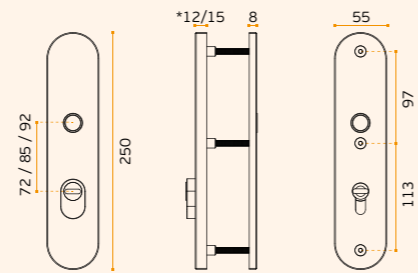

IN.03.072.C / IN.03.072.15.C\*

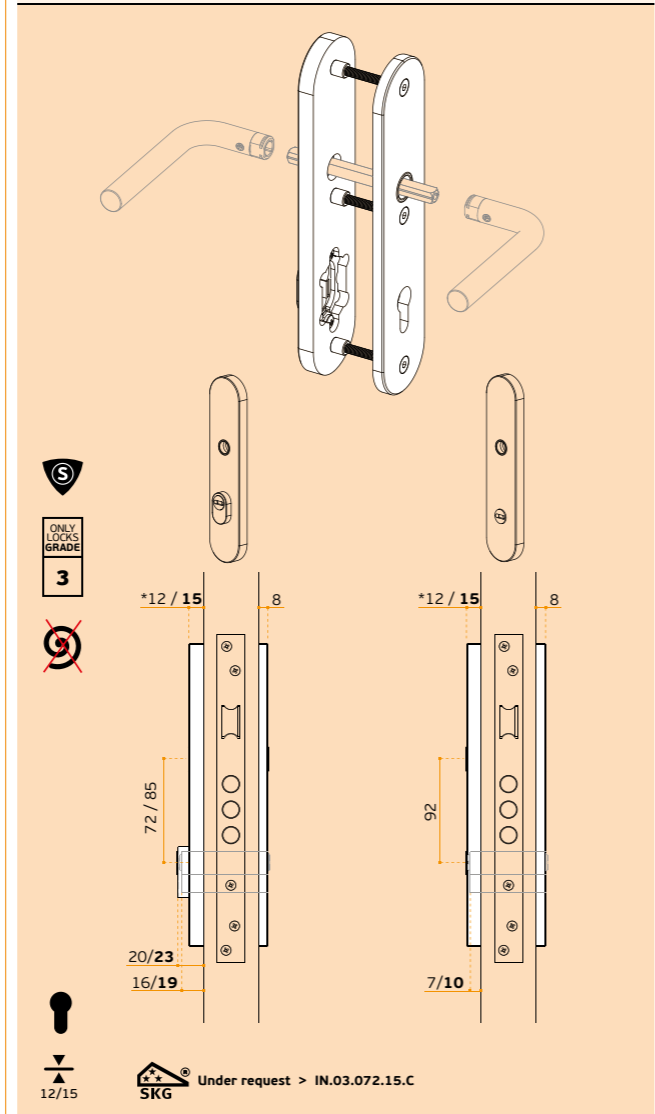
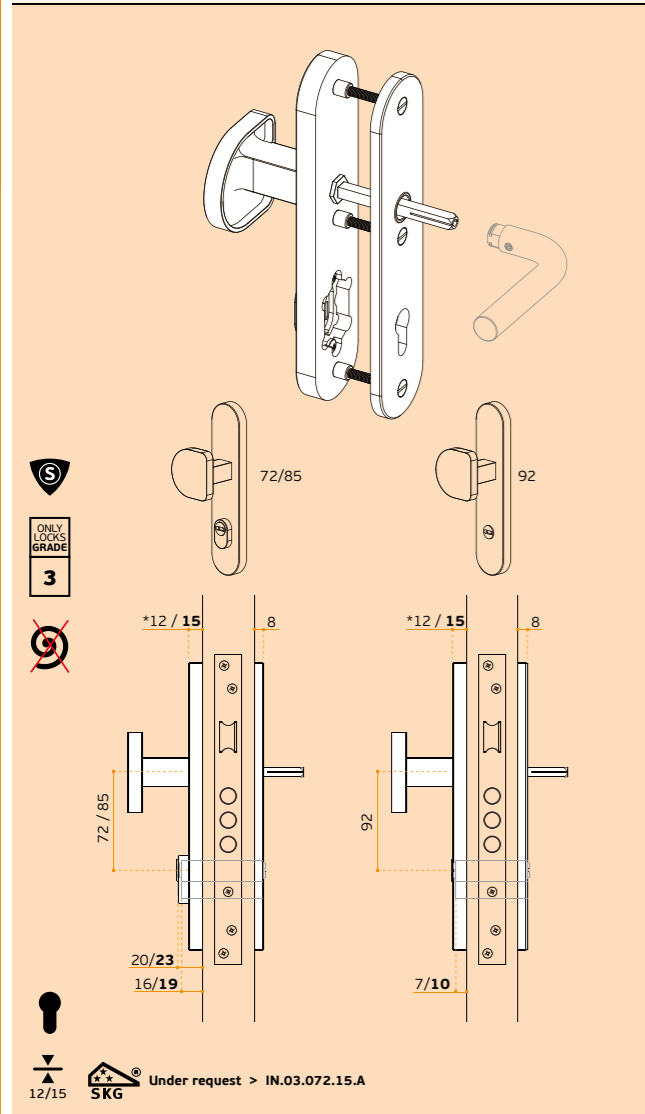

.P  
Mirror  
finish

.TB  
PVD  
Titanium  
black

.TG  
PVD  
Titanium  
gold

.TCO  
PVD  
Titanium  
copper

.TCH  
PVD  
Titanium  
chocolate



ONLY  
LOCKS  
GRADE  
3



.P  
Mirror  
finish

.TB  
PVD  
Titanium  
black

.TG  
PVD  
Titanium  
gold

.TCO  
PVD  
Titanium  
copper

.TCH  
PVD  
Titanium  
chocolate



ONLY  
LOCKS  
GRADE  
3



## IN.03.073.A

Placa de segurança. Puxador fixo exterior incluído e rotativo no interior não incluído (disponível qualquer modelo do catálogo) / Safety plate. Fixed handle outside included, rotative inside not included (can be chosen any available model from the catalogue) / Placa de seguridad. Pomo fijo en exterior incluído y exterior rotativo no incluído (disponible cualquier modelo del catalogo).



MATERIAL: EN 1.4301 / AISI 304

ACABAMENTO / FINISH / ACABADO: STANDARD: SATINADO / SATIN / SATIN

OPTIONAL: TITANIUM COATED .TB / .TG / .TCO / .TCH

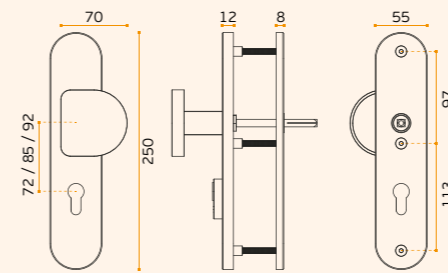

IN.03.073.A

## IN.03.073.C

Placa de segurança. Puxador rotativo no interior e exterior não incluídos (disponível qualquer modelo do catálogo) / Safety plate. Rotative handle inside and out side not included (can be chosen any available model from the catalogue) / Placa de seguridad. Manilla exterior y exterior rotativo no incluídos (disponible cualquier modelo del catalogo).



MATERIAL: EN 1.4301 / AISI 304

ACABAMENTO / FINISH / ACABADO: STANDARD: SATINADO / SATIN / SATIN

OPTIONAL: TITANIUM COATED .TB / .TG / .TCO / .TCH

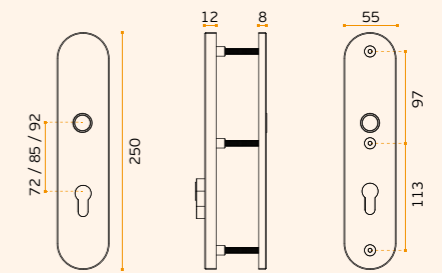

IN.03.073.C

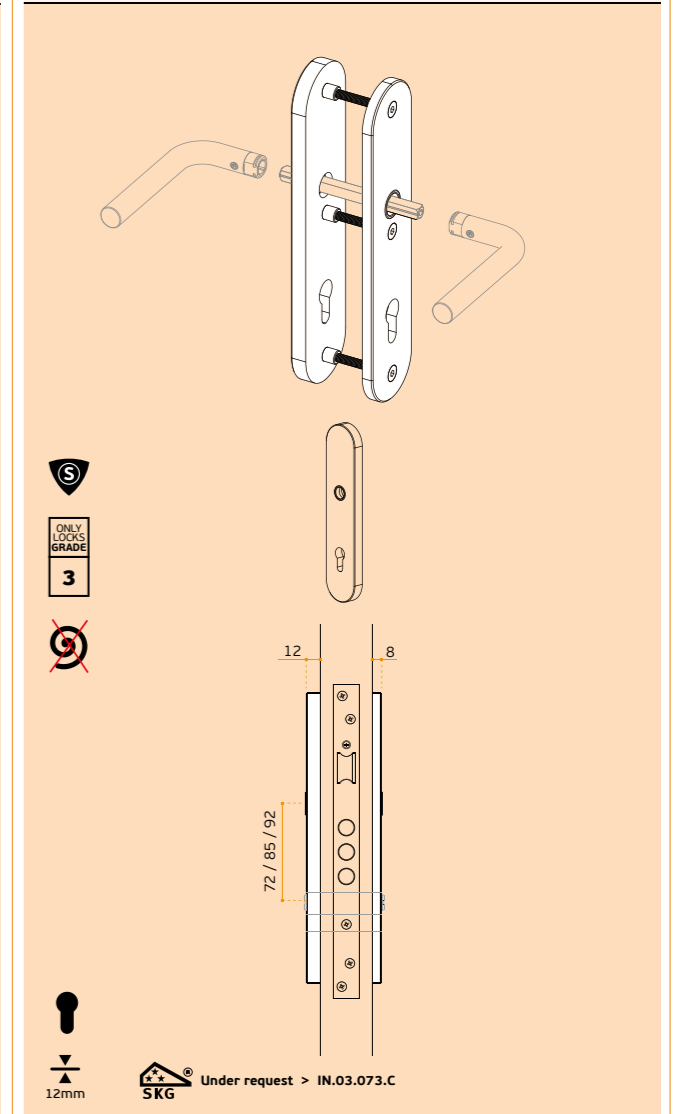
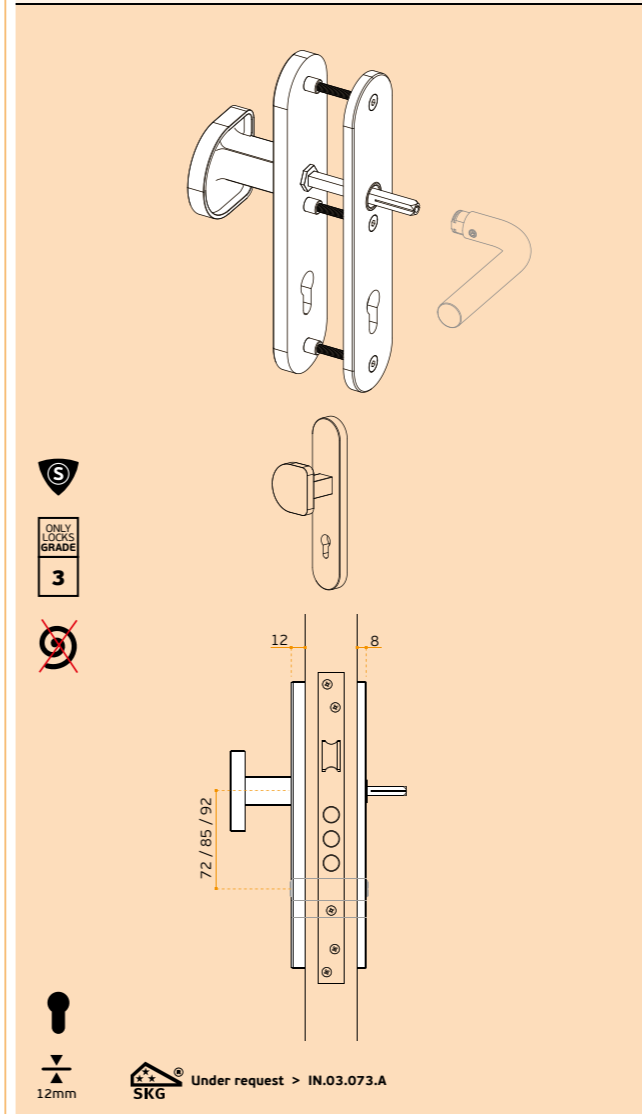



# PLACAS DE SEGURANÇA / SECURITY PLATES / PLACAS DE SEGURIDAD

## IN.03.074.A / IN.03.074.15.A

Placa de segurança. Puxador fixo exterior incluído e rotativo no interior não incluído (disponível qualquer modelo do catálogo) / Safety plate. Fixed handle outside included, rotative inside not included (can be chosen any available model from the catalogue) / Placa de seguridad. Pomo fijo en exterior incluído y exterior rotativo no incluído (disponible cualquier modelo del catalogo).



MATERIAL: EN 1.4301 / AISI 304

ACABAMENTO / FINISH / ACABADO: STANDARD: SATINADO / SATIN / SATIN

OPTIONAL: TITANIUM COATED .TB / .TG / .TCO / .TCH

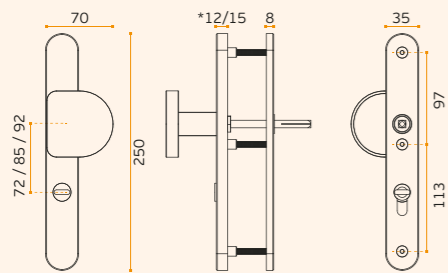

\*IN.03.074.A / IN.03.074.15.A

## IN.03.074.C / IN.03.074.15.C

Placa de segurança. Puxador rotativo no interior e exterior não incluídos (disponível qualquer modelo do catálogo) / Safety plate. Rotative handle inside and out side not included (can be chosen any available model from the catalogue) / Placa de seguridad. Manilla exterior y exterior rotativo no incluídos (disponible cualquier modelo del catalogo).



MATERIAL: EN 1.4301 / AISI 304

ACABAMENTO / FINISH / ACABADO: STANDARD: SATINADO / SATIN / SATIN

OPTIONAL: TITANIUM COATED .TB / .TG / .TCO / .TCH

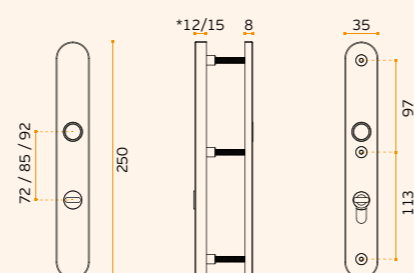

\*IN.03.074.C / IN.03.074.15.C

ONLY LOCKS GRADE 3  
 Without spring  
 With spring  
 Thickness plate  
 Normal key  
 European cylinder  
 WC closure  
 Under request > IN.03.074.15.A

ONLY LOCKS GRADE 3  
 Without spring  
 With spring  
 Thickness plate  
 Normal key  
 European cylinder  
 WC closure  
 Under request > IN.03.074.15.C

.P  
Mirror finish

.TB  
PVD Titanium black

.TG  
PVD Titanium gold

.TCO  
PVD Titanium copper

.TCH  
PVD Titanium chocolate



ONLY LOCKS GRADE 3

Without spring

With spring

Thickness plate

Normal key

European cylinder

WC closure

without hole

.P  
Mirror finish

.TB  
PVD Titanium black

.TG  
PVD Titanium gold

.TCO  
PVD Titanium copper

.TCH  
PVD Titanium chocolate



ONLY LOCKS GRADE 3

Without spring

With spring

Thickness plate

Normal key

European cylinder

WC closure

without hole

## IN.03.075.A

Placa de segurança. Puxador fixo exterior incluído e rotativo no interior não incluído (disponível qualquer modelo do catálogo) / Safety plate. Fixed handle outside included, rotative inside not included (can be chosen any available model from the catalogue) / Placa de seguridad. Pomo fijo en exterior incluído y exterior rotativo no incluído (disponible cualquier modelo del catalogo).



MATERIAL: EN 1.4301 / AISI 304

ACABAMENTO / FINISH / ACABADO: STANDARD: SATINADO / SATIN / SATIN

OPTIONAL: TITANIUM COATED .TB / .TG / .TCO / .TCH

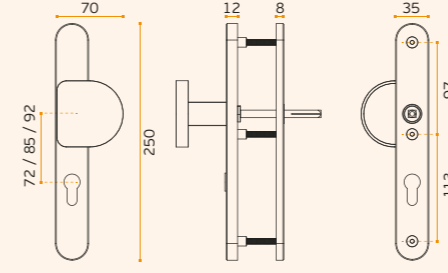

IN.03.075.A

ONLY LOCKS GRADE 3  
 Without spring  
 With spring  
 Thickness plate  
 Normal key  
 European cylinder  
 WC closure  
 Under request > IN.03.075.A

## IN.03.075.C

Placa de segurança. Puxador rotativo no interior e exterior não incluídos (disponível qualquer modelo do catálogo) / Safety plate. Rotative handle inside and out side not included (can be chosen any available model from the catalogue) / Placa de seguridad. Manilla exterior y exterior rotativo no incluídos (disponible cualquier modelo del catalogo).



MATERIAL: EN 1.4301 / AISI 304

ACABAMENTO / FINISH / ACABADO: STANDARD: SATINADO / SATIN / SATIN

OPTIONAL: TITANIUM COATED .TB / .TG / .TCO / .TCH

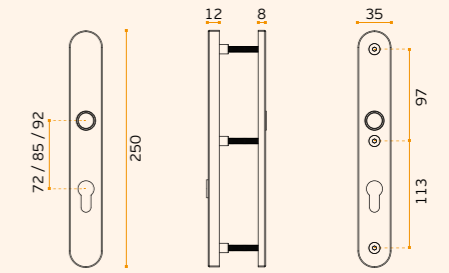

IN.03.075.C

ONLY LOCKS GRADE 3  
 Without spring  
 With spring  
 Thickness plate  
 Normal key  
 European cylinder  
 WC closure  
 Under request > IN.03.075.C

**PLACAS E CONCHAS /  
PLATES & FLUSH HANDLES /  
PLACAS Y CAZOLETAS.**



**IN.16.236.200**  
Concha de embutir /  
Concealed flush handle /  
Cazoleta de embutir.

.TB .TG .TCO

MATERIAL: EN 1.4301 / AISI 304

ACABAMENTO / FINISH / ACABADO:  
STANDARD: SATINADO / SATIN / SATIN

OPTIONAL: PVD TITANIUM COATED

.TB / .TG / .TCO

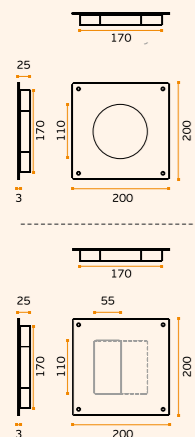

**IN.16.236.200**  
Stainless steel

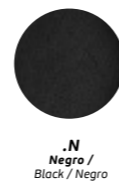

**.N**  
Negro /  
Black / Negro

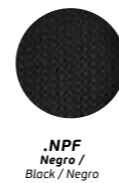

**.NPF**  
Negro /  
Black / Negro

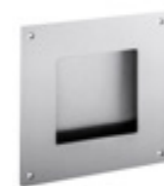

**IN.16.237.200**  
Stainless steel

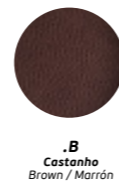

**.B**  
Castanho  
Brown / Marrón



**.BPF**  
Castanho  
Brown / Marrón



**IN.16.238.200**  
Stainless steel



**.C**  
Camel  
Camel / Camel

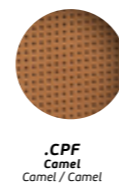

**.CPF**  
Camel  
Camel / Camel

**IN.16.235**  
Concha de embutir /  
Concealed flush handle /  
Cazoleta de embutir.

.TB .TG .TCO

MATERIAL: EN 1.4301 / AISI 304

ACABAMENTO / FINISH / ACABADO:  
STANDARD: SATINADO / SATIN / SATIN

OPTIONAL: PVD TITANIUM COATED

.TB / .TG / .TCO /

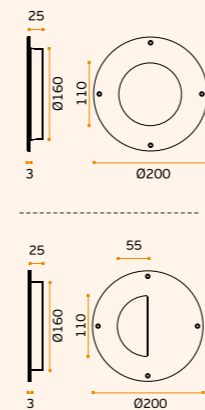

**IN.16.235.TB**  
Titanium black



**IN.16.234**  
Stainless steel



**IN.16.234.TG**  
Titanium gold



# PLACAS E CONCHAS / PLATES & FLUSH HANDLES / PLACAS Y CAZOLETAS.

**IN.16.237.600.B**  
Concha de embutir /  
Concealed flush handle /  
Cazoleta de embutir.

.TB .TG .TCO

**MATERIAL:** EN 1.4301 / AISI 304

**ACABAMENTO / FINISH / ACABADO:**  
**STANDARD:** SATINADO / SATIN / SATIN

**OPTIONAL:** PVD TITANIUM COATED

.TB / .TG / .TCO

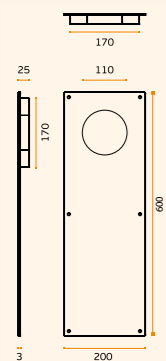
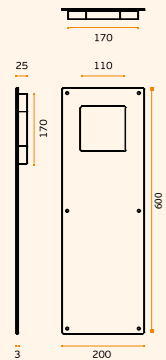

IN.16.236.600

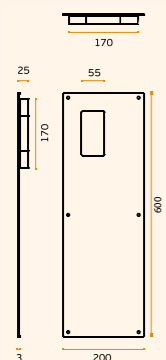

IN.16.238.600.D / E

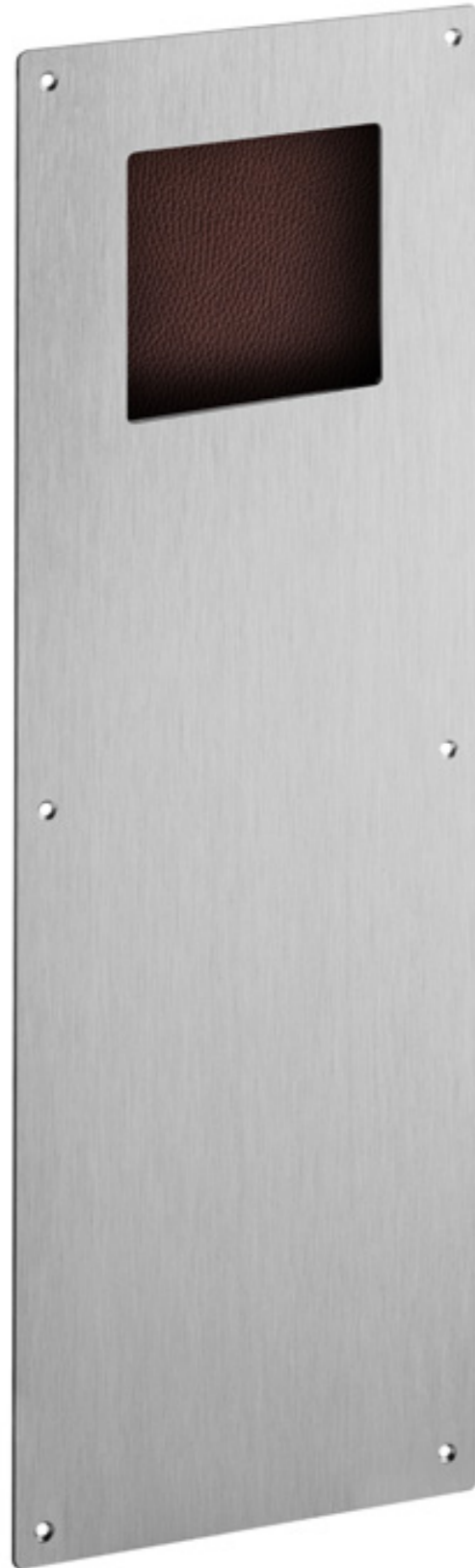

IN.16.237.600.TB  
Titanium black



IN.16.237.600.TG  
Titanium gold



IN.16.237.600.TCO  
Titanium copper



IN.16.237.600  
Stainless steel



IN.16.236.600



IN.16.238.600.E



IN.16.238.600.D

.P  
Mirror  
finish

.TB  
PVD  
Titanium  
black

.TG  
PVD  
Titanium  
gold

.TCO  
PVD  
Titanium  
copper

.TCH  
PVD  
Titanium  
chocolate

.P  
Mirror  
finish

.TB  
PVD  
Titanium  
black

.TG  
PVD  
Titanium  
gold

.TCO  
PVD  
Titanium  
copper

.TCH  
PVD  
Titanium  
chocolate

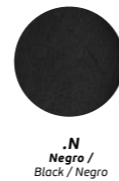

.N  
Negro /  
Black / Negro

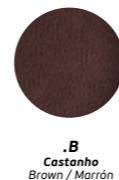

.B  
Castanho  
Brown / Marrón



.C  
Camel  
Camel / Camel

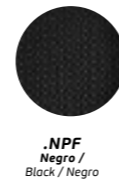

.NPF  
Negro /  
Black / Negro



.BPF  
Castanho  
Brown / Marrón



.CPF  
Camel  
Camel / Camel

**IN.16.238.1100.E.CPF**  
Concha de embutir /  
Concealed flush handle /  
Cazoleta de embutir.

**MATERIAL:** EN 1.4301 / AISI 304

**ACABAMENTO / FINISH / ACABADO:**  
**STANDARD:** SATINADO / SATIN / SATIN

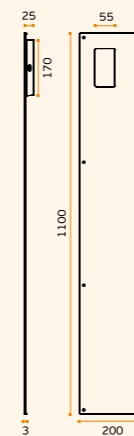

IN.16.238.1100.E  
Stainless steel



IN.16.238.1100.D  
Stainless steel

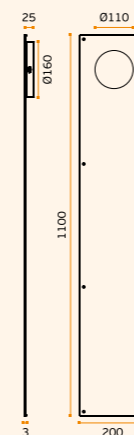

IN.16.236.1100  
Stainless steel

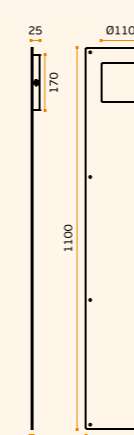

IN.16.237.1100  
Stainless steel





**PLACAS E CONCHAS /  
PLATES & FLUSH HANDLES /  
PLACAS Y CAZOLETAS.**



**Concha / Flush handle / Cazoleta**

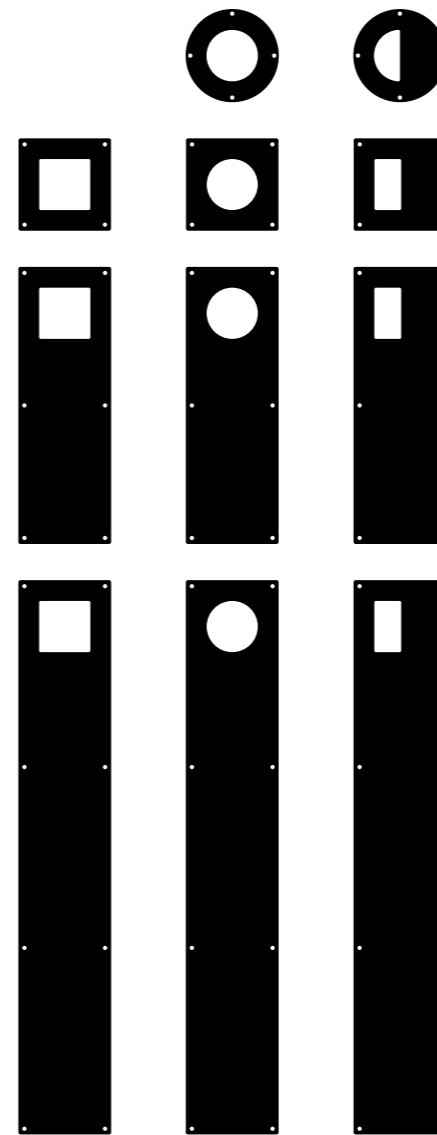

**Pele natural / Natural leather / Piel natural**



**Exemplo / Example / Ejemplo**

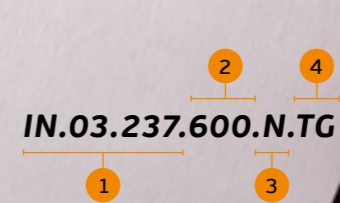
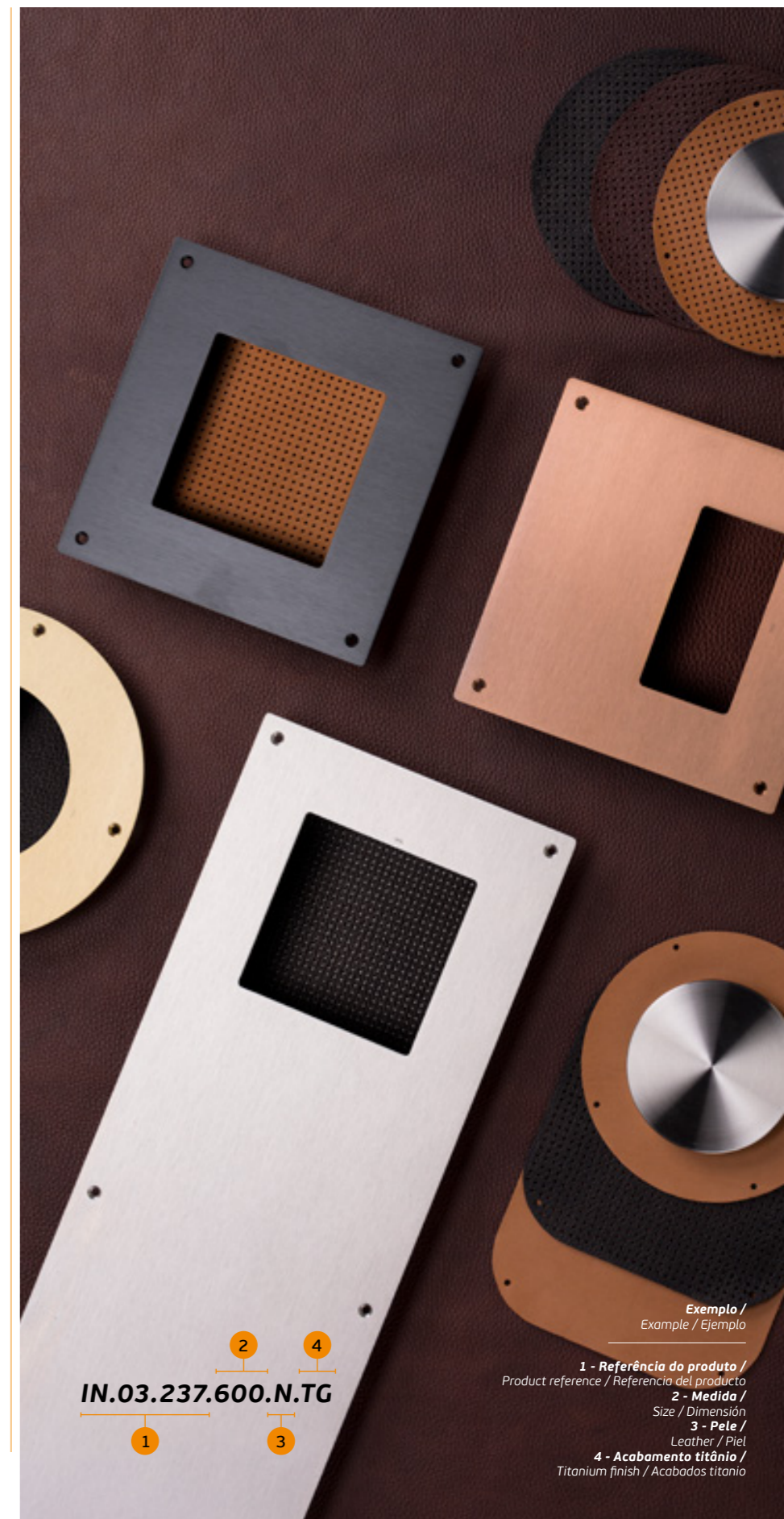
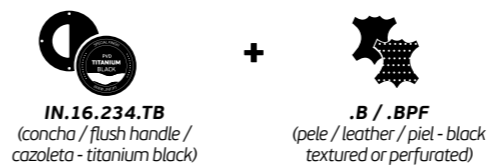

**Exemplo / Example / Ejemplo**  
1 - Referência do produto / Product reference / Referencia del producto  
2 - Medida / Size / Dimensión  
3 - Pele / Leather / Piel  
4 - Acabamento titânio / Titanium finish / Acabados titânio



## CONCHAS PLANAR / PLANAR FLUSH HANDLES / CAZOLETAS PLANAR



NEW

**IN.16.020.200**  
 Concha de embutir /  
 Concealed flush handle /  
 Cazoleta de embutir.

.TB .TG .TCO .TCH

MATERIAL: EN 1.4301 / AISI 304

ACABAMENTO / FINISH / ACABADO:  
 STANDARD: SATINADO / SATIN / SATIN

OPTIONAL: PVD TITANIUM COATED

.TB / .TG / .TCO / .TCH

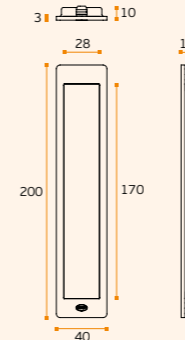

NEW

**IN.16.020.200.PZ**  
 Concha para cilindro europeu /  
 Flush handle for european cylinder /  
 Cazoleta par cilindro europeu

.TB .TG .TCO .TCH

MATERIAL: EN 1.4301 / AISI 304

ACABAMENTO / FINISH / ACABADO:  
 STANDARD: SATINADO / SATIN / SATIN

OPTIONAL: PVD TITANIUM COATED

.TB / .TG / .TCO / .TCH

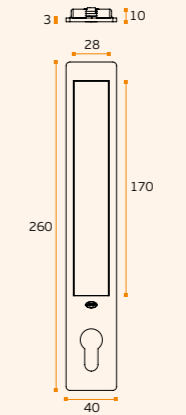

NEW

**IN.16.020.120**  
 Concha de embutir /  
 Concealed flush handle /  
 Cazoleta de embutir.

.TB .TG .TCO .TCH

MATERIAL: EN 1.4301 / AISI 304

ACABAMENTO / FINISH / ACABADO:  
 STANDARD: SATINADO / SATIN / SATIN

OPTIONAL: PVD TITANIUM COATED

.TB / .TG / .TCO / .TCH

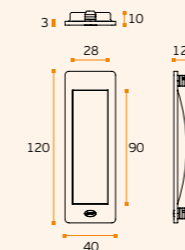



## PLACAS E CONCHAS / PLATES & FLUSH HANDLES / PLACAS Y CAZOLETAS.

### IN.16.230

Placa com concha. Outras medidas disponíveis com ou sem furações /  
 Flush handle on plate. Other available sizes with or without holes /  
 Cazoleta con placa. Otras dimensiones disponibles con o sin agujeros.

.TMS

**MATERIAL:** EN 1.4301 / AISI 304

**ACABAMENTO / FINISH / ACABADO:**  
**STANDARD:** SATINADO / SATIN / SATIN

**OPTIONAL:** JNF MICROSAFET™

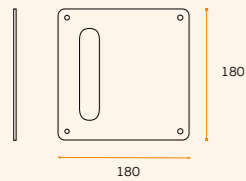
**.TMS (ANTIMICROBIAL)**

### IN.16.010

Placa cega. Outras medidas disponíveis com ou sem furações /  
 Blind plate. Other available sizes with or without holes /  
 Placa ciega. Otras dimensiones disponibles con o sin agujeros.

**MATERIAL:** EN 1.4301 / AISI 304

**ACABAMENTO / FINISH / ACABADO:**  
**STANDARD:** SATINADO / SATIN / SATIN

**OPTIONAL:** PVD TITANIUM COATED

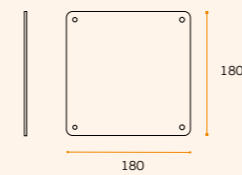
**.TB / .TG / .TCO / .TCH**

### IN.16.220.19

Asa com placa. Possibilidade de fornecer com furos especiais /  
 Pull handle on plate. Possible to supply with special key holes /  
 Manillon con placa. Es posible suministrar con agujeros especiales.

**MATERIAL:** EN 1.4301 / AISI 304

**ACABAMENTO / FINISH / ACABADO:**  
**STANDARD:** SATINADO / SATIN / SATIN

**OPTIONAL:** PVD TITANIUM COATED

**.TB / .TG / .TCO / .TCH**
**OPTIONAL:** JNF MICROSAFET™

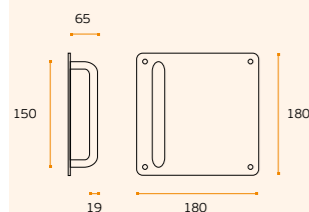
**.TMS (ANTIMICROBIAL)**

### IN.16.221.19

Asa com placa. /  
 Pull handle on plate. /  
 Manillon con placa.

**MATERIAL:** EN 1.4301 / AISI 304

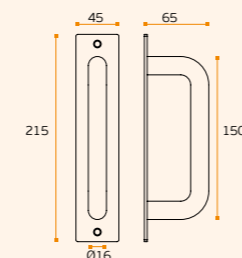
**ACABAMENTO / FINISH / ACABADO:**  
**STANDARD:** SATINADO / SATIN / SATIN



# CONCHAS / FLUSH HANDLES / CAZOLETAS.

NEW

**IN.16.241.**  
Concha de embutir /  
Concealed flush handle /  
Cazoleta de embutir.

.TB .TG .TCO .TCH

MATERIAL: EN 1.4301 / AISI 304

ACABAMENTO / FINISH / ACABADO:  
STANDARD: SATINADO / SATIN / SATIN

OPTIONAL: PVD TITANIUM COATED

.TB / .TG / .TCO / .TCH

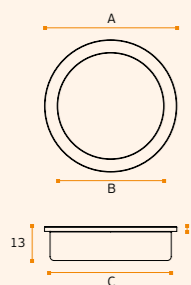

| A   | B   | C   |
|-----|-----|-----|
| Ø35 | Ø25 | Ø31 |
| Ø50 | Ø40 | Ø46 |
| Ø70 | Ø60 | Ø66 |



NEW

**IN.16.243.**  
Concha de embutir /  
Concealed flush handle /  
Cazoleta de embutir.

.TB .TG .TCO .TCH

MATERIAL: EN 1.4301 / AISI 304

ACABAMENTO / FINISH / ACABADO:  
STANDARD: SATINADO / SATIN / SATIN

OPTIONAL: PVD TITANIUM COATED

.TB / .TG / .TCO / .TCH

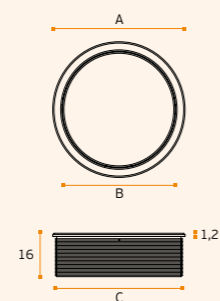

| A   | B   | C   |
|-----|-----|-----|
| Ø35 | Ø28 | Ø33 |
| Ø50 | Ø43 | Ø48 |
| Ø70 | Ø63 | Ø68 |



NEW

**IN.16.242.**  
Concha de embutir /  
Concealed flush handle /  
Cazoleta de embutir.

.TB .TG .TCO .TCH

MATERIAL: EN 1.4301 / AISI 304

ACABAMENTO / FINISH / ACABADO:  
STANDARD: SATINADO / SATIN / SATIN

OPTIONAL: PVD TITANIUM COATED

.TB / .TG / .TCO / .TCH

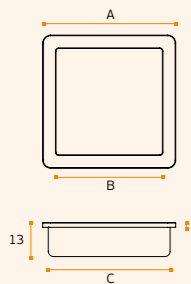

| A  | B  | C  |
|----|----|----|
| 35 | 25 | 31 |
| 50 | 40 | 46 |
| 70 | 60 | 66 |



NEW

**IN.16.244.**  
Concha de embutir /  
Concealed flush handle /  
Cazoleta de embutir.

.TB .TG .TCO .TCH

MATERIAL: EN 1.4301 / AISI 304

ACABAMENTO / FINISH / ACABADO:  
STANDARD: SATINADO / SATIN / SATIN

OPTIONAL: PVD TITANIUM COATED

.TB / .TG / .TCO / .TCH

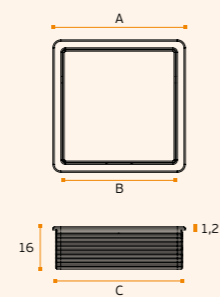

| A  | B  | C  |
|----|----|----|
| 35 | 28 | 33 |
| 50 | 43 | 48 |
| 70 | 63 | 68 |



# CONCHAS / FLUSH HANDLES / CAZOLETAS.

**IN.16.231**  
Concha de embutir /  
Concealed flush handle /  
Cazoleta de embutir.

**MATERIAL:** EN 1.4301 / AISI 304  
**ACABAMENTO / FINISH / ACABADO:**  
**STANDARD:** SATINADO / SATIN / SATIN

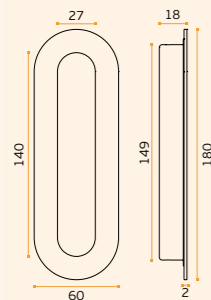

**IN.16.232**  
Concha de embutir /  
Concealed flush handle /  
Cazoleta de embutir.

**MATERIAL:** EN 1.4301 / AISI 304  
**ACABAMENTO / FINISH / ACABADO:**  
**STANDARD:** SATINADO / SATIN / SATIN

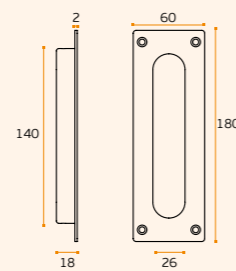

**.P**  
Mirror  
finish

**.TB**  
PVD  
Titanium  
black

**.TG**  
PVD  
Titanium  
gold

**.TCO**  
PVD  
Titanium  
copper

**.TCH**  
PVD  
Titanium  
chocolate

**IN.16.312**  
Concha de embutir /  
Concealed flush handle /  
Cazoleta de embutir.

**.TB** **.TG** **.TCO** **.TCH**

**MATERIAL:** EN 1.4301 / AISI 304  
**ACABAMENTO / FINISH / ACABADO:**  
**STANDARD:** SATINADO / SATIN / SATIN

**OPTIONAL:** PVD TITANIUM COATED

**.TB / .TG / .TCO / .TCH**

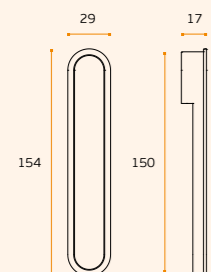

**IN.16.312 .TB**  
pvd titanium black



**IN.16.312 .TG**  
pvd titanium gold



**IN.16.312 .TCH**  
pvd titanium chocolate



**IN.16.312 .TCO**  
pvd titanium copper

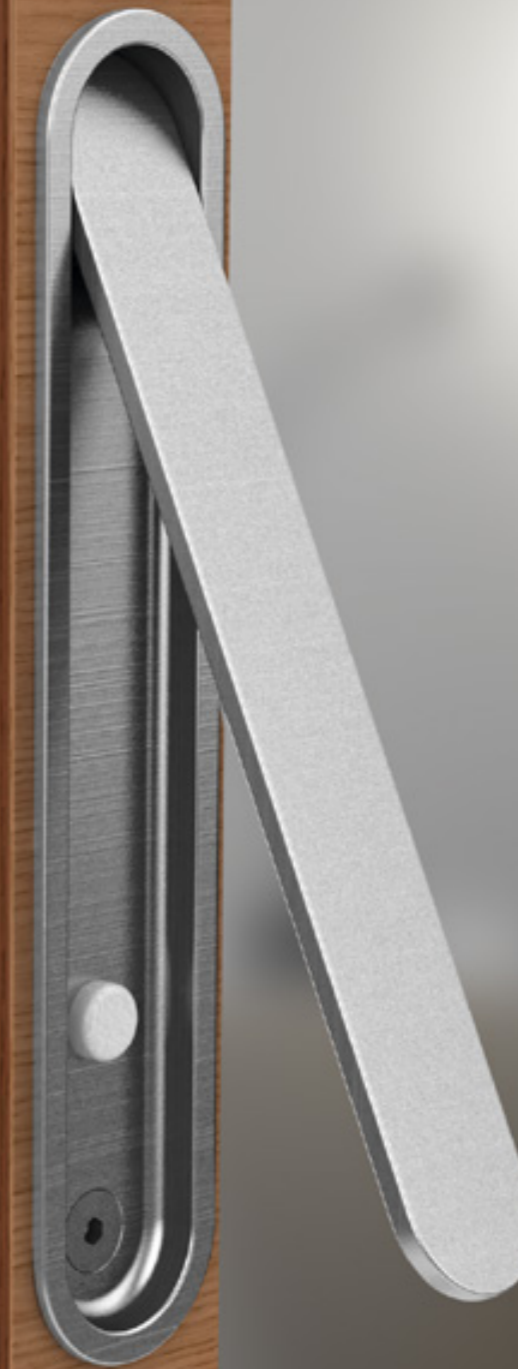



## CONCHAS / FLUSH HANDLES / CAZOLETAS.

Conchas para aplicar  
no topo das portas  
de correr. Permite  
recolher a porta  
totalmente entre  
duas paredes /

Flush handles to install  
on the front of sliding  
doors. Allows to collect  
the door fully between  
two walls /

Cazoleta para instalar  
en la parte frontal de las  
puertas correderas.  
Permite recoger la puerta  
por completo entre las  
dos paredes.

IMAGE / IMAGEM:  
IN.16.317



.P  
Mirror  
finish

.TB  
PVD  
Titanium  
black

.TG  
PVD  
Titanium  
gold

.TCO  
PVD  
Titanium  
copper

.TCH  
PVD  
Titanium  
chocolate

### IN.16.314

Concha de embutir /  
Concealed flush handle /  
Cazoleta de embutir.

MATERIAL: EN 1.4301 / AISI 304

ACABAMENTO / FINISH / ACABADO:  
STANDARD: SATINADO / SATIN / SATIN

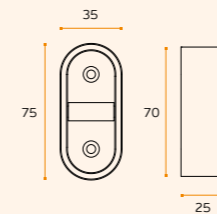

### IN.16.315

Concha de embutir /  
Concealed flush handle /  
Cazoleta de embutir.

MATERIAL: EN 1.4301 / AISI 304

ACABAMENTO / FINISH / ACABADO:  
STANDARD: SATINADO / SATIN / SATIN

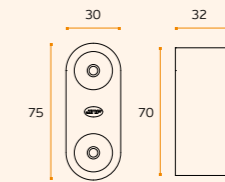

### IN.16.317

Concha de embutir /  
Concealed flush handle /  
Cazoleta de embutir.

MATERIAL: EN 1.4301 / AISI 304

ACABAMENTO / FINISH / ACABADO:  
STANDARD: SATINADO / SATIN / SATIN

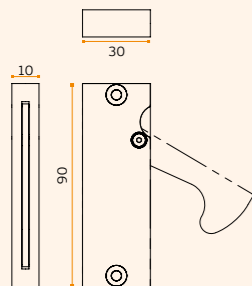

### IN.16.317.R

Concha de embutir com puxador  
retráctil /  
Concealed flush handle with  
retractable handle /  
Cazoleta de embutir con manilla  
retractil.

MATERIAL: EN 1.4301 / AISI 304

ACABAMENTO / FINISH / ACABADO:  
STANDARD: SATINADO / SATIN / SATIN

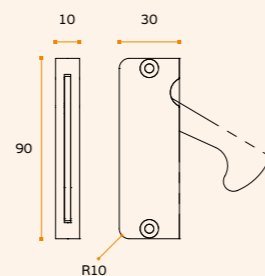

### IN.16.600

Concha de embutir com puxador  
retratil ativada com botão /  
Concealed flush handle with  
retractable knob activated with  
button / Cazoleta de embutir con  
manilla retráctil, que se activa con  
el botón.

MATERIAL: EN 1.4301 / AISI 304

ACABAMENTO / FINISH / ACABADO:  
STANDARD: SATINADO / SATIN / SATIN

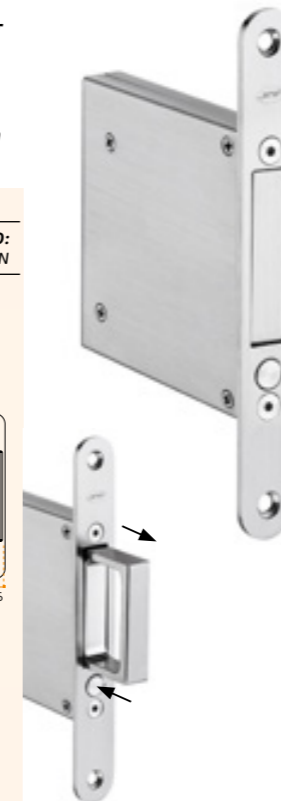
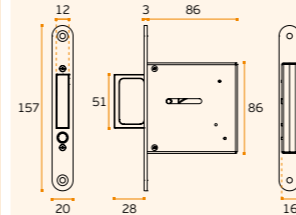

### IN.16.310

Concha de embutir /  
Concealed flush handle /  
Cazoleta de embutir.

MATERIAL: EN 1.4301 / AISI 304

ACABAMENTO / FINISH / ACABADO:  
STANDARD: SATINADO / SATIN / SATIN

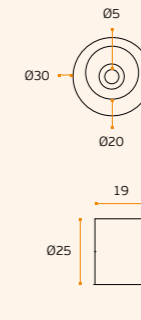

## CONCHAS / FLUSH HANDLES / CAZOLETAS.

**IN.16.404**

Concha com placa de mola /  
 Flush handle with spring cover /  
 Cazoleta con cubierta de muelle.

**MATERIAL:** EN 1.4301 / AISI 304

**ACABAMENTO / FINISH / ACABADO:**  
**STANDARD:** SATINADO / SATIN / SATIN

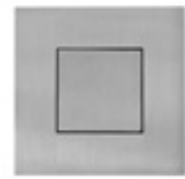
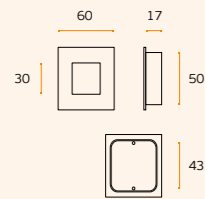
**IN.16.400**

Concha com placa de mola /  
 Flush handle with spring cover /  
 Cazoleta con cubierta de muelle.

**MATERIAL:** EN 1.4301 / AISI 304

**ACABAMENTO / FINISH / ACABADO:**  
**STANDARD:** SATINADO / SATIN / SATIN

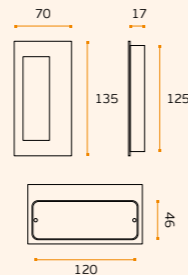

**.P**  
 Mirror  
 finish

**.TB**  
 PVD  
 Titanium  
 black

**.TG**  
 PVD  
 Titanium  
 gold

**.TCO**  
 PVD  
 Titanium  
 copper

**.TCH**  
 PVD  
 Titanium  
 chocolate

**.P**  
 Mirror  
 finish

**.TB**  
 PVD  
 Titanium  
 black

**.TG**  
 PVD  
 Titanium  
 gold

**.TCO**  
 PVD  
 Titanium  
 copper

**.TCH**  
 PVD  
 Titanium  
 chocolate

**IN.16.414**

Concha de embutir /  
 Concealed flush handle /  
 Cazoleta de embutir.



**MATERIAL:** EN 1.4301 / AISI 304

**ACABAMENTO / FINISH / ACABADO:**  
**STANDARD:** SATINADO / SATIN / SATIN

**OPTIONAL:** PVD TITANIUM COATED

**.TB / .TG / .TCO / .TCH**

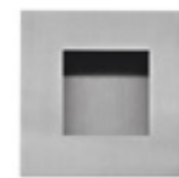
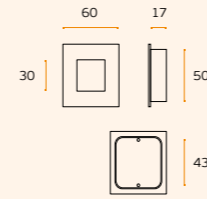
**IN.16.410**

Concha de embutir /  
 Concealed flush handle /  
 Cazoleta de embutir.



**MATERIAL:** EN 1.4301 / AISI 304

**ACABAMENTO / FINISH / ACABADO:**  
**STANDARD:** SATINADO / SATIN / SATIN

**OPTIONAL:** PVD TITANIUM COATED

**.TB / .TG / .TCO / .TCH**

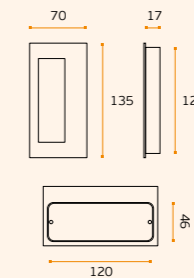
**IN.16.402**

Concha com placa de mola /  
 Flush handle with spring cover /  
 Cazoleta con cubierta de muelle.

**.P**

**MATERIAL:** EN 1.4301 / AISI 304

**ACABAMENTO / FINISH / ACABADO:**  
**STANDARD:** SATINADO + POLIDO /  
 SATIN + POLISHED / SATIN + PULIDO

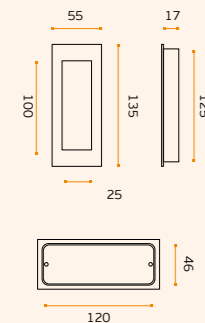
**IN.16.406**

Concha com placa de mola /  
 Flush handle with spring cover /  
 Cazoleta con cubierta de muelle.

**.P**

**MATERIAL:** EN 1.4301 / AISI 304

**ACABAMENTO / FINISH / ACABADO:**  
**STANDARD:** SATINADO + POLIDO /  
 SATIN + POLISHED / SATIN + PULIDO

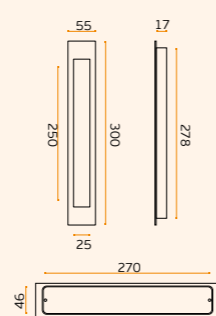
**IN.16.412**

Concha de embutir /  
 Concealed flush handle /  
 Cazoleta de embutir.



**MATERIAL:** EN 1.4301 / AISI 304

**ACABAMENTO / FINISH / ACABADO:**  
**STANDARD:** SATINADO / SATIN / SATIN

**OPTIONAL:** PVD TITANIUM COATED

**.TB / .TG / .TCO / .TCH**

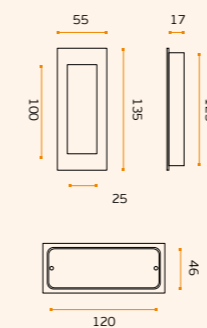
**IN.16.416**

Concha de embutir /  
 Concealed flush handle /  
 Cazoleta de embutir.



**MATERIAL:** EN 1.4301 / AISI 304

**ACABAMENTO / FINISH / ACABADO:**  
**STANDARD:** SATINADO / SATIN / SATIN

**OPTIONAL:** PVD TITANIUM COATED

**.TB / .TG / .TCO / .TCH**

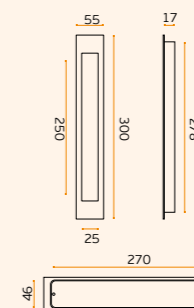



## CONCHAS PARA PORTAS DE CORRER / FLUSH HANDLES FOR SLIDING DOORS / CAZOLETAS PARA PUERTAS CORREDERAS.

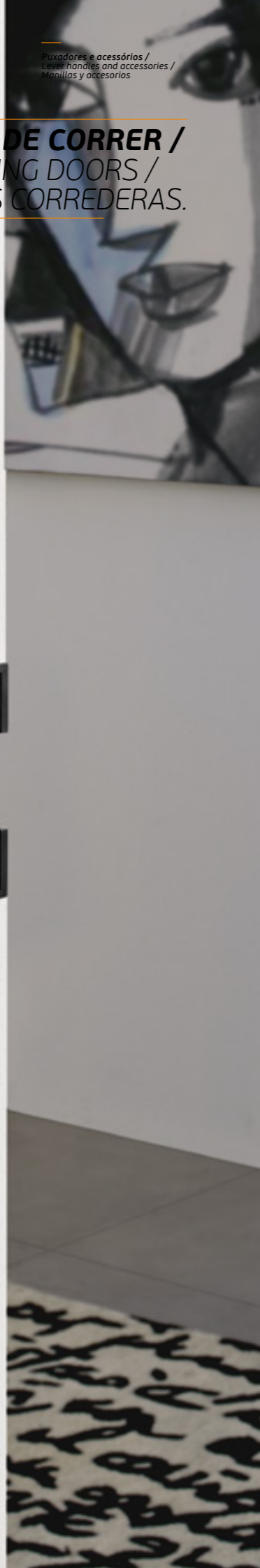

**.P**  
Mirror  
finish

**.TB**  
PVD  
Titanium  
black

**.TG**  
PVD  
Titanium  
gold

**.TCO**  
PVD  
Titanium  
copper

**.TCH**  
PVD  
Titanium  
chocolate

### IN.16.301.35 IN.16.301.40

Concha de embutir para portas de correr./  
Concealed flush handle for sliding doors./  
Cazoleta de embutir para puertas correderas.

**.TB** **.TG** **.TCO** **.TCH**

**MATERIAL:** EN 1.4301 / AISI 304

**ACABAMENTO / FINISH / ACABADO:**  
**STANDARD:** SATINADO / SATIN / SATIN

**OPTIONAL:** PVD TITANIUM COATED

**.TB / .TG / .TCO / .TCH**

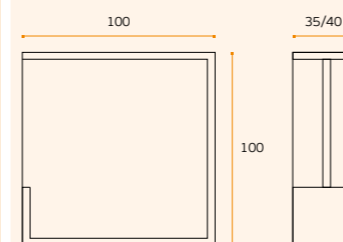

(outras espessuras disponíveis por consulta)  
(other thicknesses available per request)  
(otros espesores disponibles por consulta)



### IN.16.300.35 IN.16.300.40

Concha de embutir para portas de correr./  
Concealed flush handle for sliding doors./  
Cazoleta de embutir para puertas correderas.

**.TB** **.TG** **.TCO** **.TCH**

**MATERIAL:** EN 1.4301 / AISI 304

**ACABAMENTO / FINISH / ACABADO:**  
**STANDARD:** SATINADO / SATIN / SATIN

**OPTIONAL:** PVD TITANIUM COATED

**.TB / .TG / .TCO / .TCH**

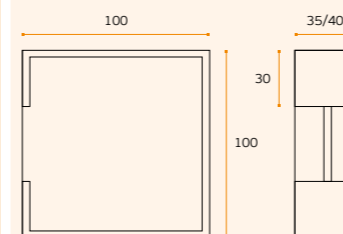

(outras espessuras disponíveis por consulta)  
(other thicknesses available per request)  
(otros espesores disponibles por consulta)

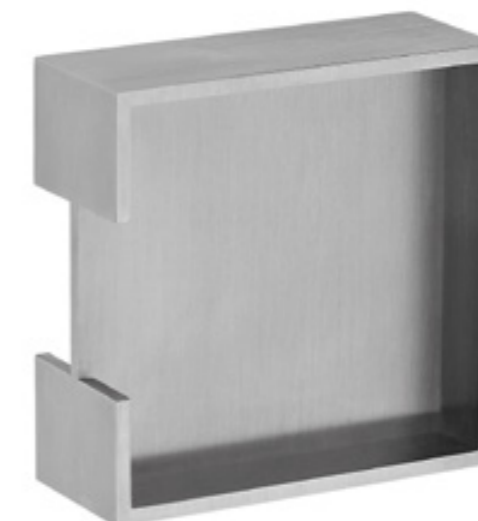

## CONCHAS PARA PORTAS DE CORRER / FLUSH HANDLES FOR SLIDING DOORS / CAZOLETAS PARA PUERTAS CORREDERAS.

**IN.16.302.M3.35**  
**IN.16.302.M3.40**

Concha de embutir para portas  
de correr / Concealed flush handle  
for sliding doors / Cazoleta de  
embutir para puertas correderas.



MATERIAL: EN 1.4301 / AISI 304

ACABAMENTO / FINISH / ACABADO:  
STANDARD: SATINADO / SATIN / SATIN

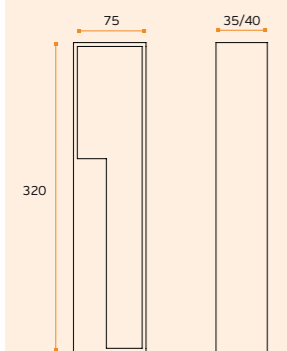

(outras espessuras disponíveis por consulta)  
(other thicknesses available per request)  
(otros espesores disponibles por consulta)

**IN.16.302.M1.35**  
**IN.16.302.M1.40**

Concha de embutir para portas  
de correr / Concealed flush handle  
for sliding doors / Cazoleta de  
embutir para puertas correderas.



MATERIAL: EN 1.4301 / AISI 304

ACABAMENTO / FINISH / ACABADO:  
STANDARD: SATINADO / SATIN / SATIN

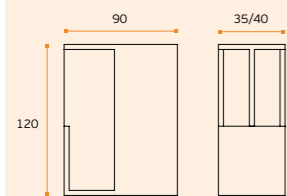

(outras espessuras disponíveis por consulta)  
(other thicknesses available per request)  
(otros espesores disponibles por consulta)

**IN.16.302.M5.35**  
**IN.16.302.M5.40**

Concha de embutir para portas  
de correr / Concealed flush handle  
for sliding doors / Cazoleta de  
embutir para puertas correderas.



MATERIAL: EN 1.4301 / AISI 304

ACABAMENTO / FINISH / ACABADO:  
STANDARD: SATINADO / SATIN / SATIN

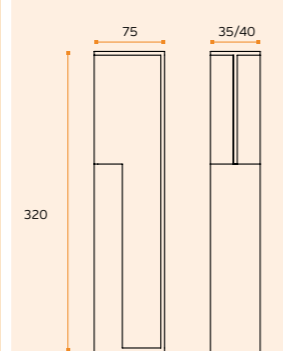

(outras espessuras disponíveis por consulta)  
(other thicknesses available per request)  
(otros espesores disponibles por consulta)

**IN.16.302.M2.35**  
**IN.16.302.M2.40**

Concha de embutir para portas  
de correr / Concealed flush handle  
for sliding doors / Cazoleta de  
embutir para puertas correderas.



MATERIAL: EN 1.4301 / AISI 304

ACABAMENTO / FINISH / ACABADO:  
STANDARD: SATINADO / SATIN / SATIN

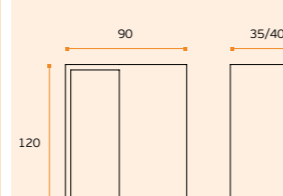

(outras espessuras disponíveis por consulta)  
(other thicknesses available per request)  
(otros espesores disponibles por consulta)

**IN.16.302.M4.35**  
**IN.16.302.M4.40**

Concha de embutir para portas  
de correr / Concealed flush handle  
for sliding doors / Cazoleta de  
embutir para puertas correderas.



MATERIAL: EN 1.4301 / AISI 304

ACABAMENTO / FINISH / ACABADO:  
STANDARD: SATINADO / SATIN / SATIN

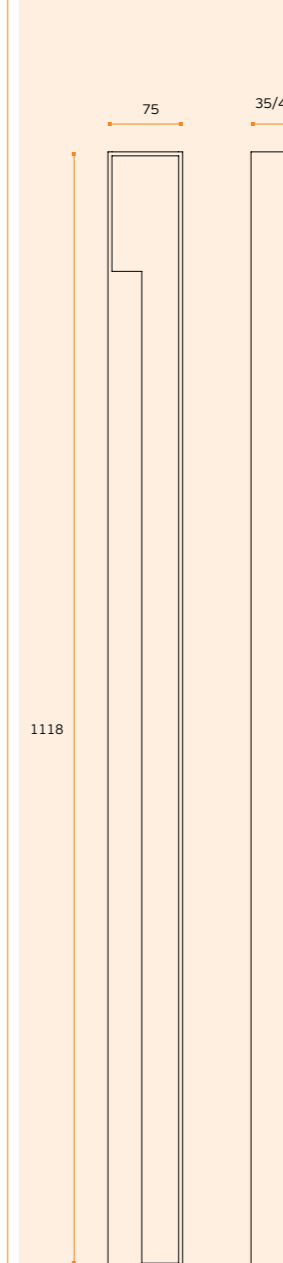

(outras espessuras disponíveis por consulta)  
(other thicknesses available per request)  
(otros espesores disponibles por consulta)





## MECANISMOS PARA JANELA DK / DK WINDOW MECHANISMS / MECANISMOS DK PARA VENTANA.



**.P**  
Mirror  
finish

**.TB**  
PVD  
Titanium  
black

**.TG**  
PVD  
Titanium  
gold

**.TCO**  
PVD  
Titanium  
copper

**.TCH**  
PVD  
Titanium  
chocolate

**IN.DK.01S.60**  
Mecanismo de janela  
DK com interior  
metálico com 4  
posições /  
DK 4 positions  
mechanism  
with metallic body /  
Mecanismo de ventana  
DK de 4 posiciones con  
el metal interior.

**IN.DK.01S.37**  
Mecanismo de janela  
DK com interior  
metálico com 4  
posições /  
DK 4 positions  
mechanism  
with metallic body /  
Mecanismo de ventana  
DK de 4 posiciones con  
el metal interior.

**IN.DK.01S.32**  
Mecanismo de janela  
DK com interior  
metálico com 4  
posições /  
DK 4 positions  
mechanism  
with metallic body /  
Mecanismo de ventana  
DK de 4 posiciones con  
el metal interior.



LESS IS MORE

**MATERIAL:** EN 1.4301 / AISI 304

**ACABAMENTO / FINISH / ACABADO: STANDARD:** SATINADO / SATIN / SATIN

**OPTIONAL:** PVD TITANIUM COATED .TB / .TG / .TCO / .TCH

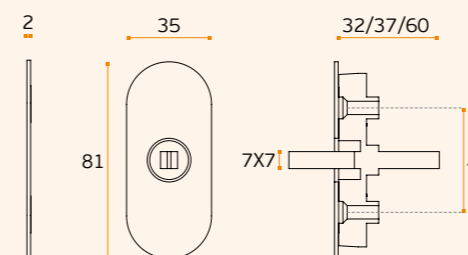

**IN.00.107.SR**  
+  
**DK.01S.32**  
Exemplo /  
Example /  
Ejemplo

**IN.DK.01Q.32**  
Mecanismo de janela  
DK com interior  
metálico com 4  
posições /  
DK 4 positions  
mechanism  
with metallic body /  
Mecanismo de ventana  
DK de 4 posiciones con  
el metal interior.

**IN.DK.01Q.37**  
Mecanismo de janela  
DK com interior  
metálico com 4  
posições /  
DK 4 positions  
mechanism  
with metallic body /  
Mecanismo de ventana  
DK de 4 posiciones con  
el metal interior.

**IN.DK.01Q.60**  
Mecanismo de janela  
DK com interior  
metálico com 4  
posições /  
DK 4 positions  
mechanism  
with metallic body /  
Mecanismo de ventana  
DK de 4 posiciones con  
el metal interior.



LESS IS MORE

**MATERIAL:** EN 1.4301 / AISI 304

**ACABAMENTO / FINISH / ACABADO: STANDARD:** SATINADO / SATIN / SATIN

**OPTIONAL:** PVD TITANIUM COATED .TB / .TG / .TCO / .TCH

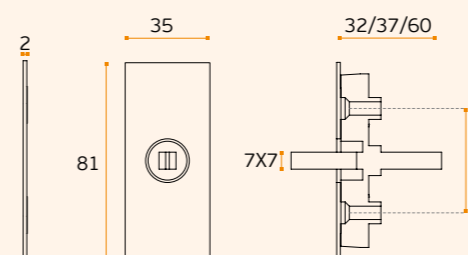

**IN.00.107.SR**  
+  
**DK.01Q.32**  
Exemplo /  
Example /  
Ejemplo

## MECANISMOS PARA JANELA DK / DK WINDOW MECHANISMS / MECANISMOS DK PARA VENTANA.

**IN.DKP.32**

Mecanismo de janela DK com interior metálico com 4 posições / DK 4 positions mechanism with metallic body / Mecanismo de ventana DK de 4 posiciones con el metal interior.

**IN.DKP.37**

Mecanismo de janela DK com interior metálico com 4 posições / DK 4 positions mechanism with metallic body / Mecanismo de ventana DK de 4 posiciones con el metal interior.

**IN.DKP.60**

Mecanismo de janela DK com interior metálico com 4 posições / DK 4 positions mechanism with metallic body / Mecanismo de ventana DK de 4 posiciones con el metal interior.



IN.00.107.SR  
+  
IN.DKP  
Exemplo /  
Example /  
Ejemplo



MATERIAL: EN 1.4301 / AISI 304

ACABAMENTO / FINISH / ACABADO: STANDARD: SATINADO / SATIN / SATIN

OPTIONAL: PVD TITANIUM COATED .TB / .TG / .TCO / .TCH

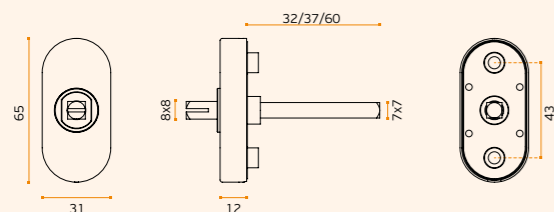

.P  
Mirror  
finish

.TB  
PVD  
Titanium  
black

.TG  
PVD  
Titanium  
gold

.TCO  
PVD  
Titanium  
copper

.TCH  
PVD  
Titanium  
chocolate

.P  
Mirror  
finish

.TB  
PVD  
Titanium  
black

.TG  
PVD  
Titanium  
gold

.TCO  
PVD  
Titanium  
copper

.TCH  
PVD  
Titanium  
chocolate

Os mecanismos de janela de segurança são bloqueados por chave, impossibilitando a abertura da janela. Indicado para escolas, hospitais, hotéis, etc. Adaptável a todos os puxadores JNF. Possibilidade de ser fornecido com chaves iguais /

The security window mechanisms is locked by key, preventing the window from opening. Suitable for schools, hospitals, hotels, etc. Fits all handles JNF. Can be supplied with key alike /

Los mecanismos de ventana de seguridad estan bloqueados por llave, no permitido la apertura de la ventana. Adecuado para escuelas, hospitales, hoteles, etc. Aplicable con todas las manillas JNF. Es posible de suministrar con llaves iguales.



IN.00.107.SR  
+  
IN.DKL  
Exemplo /  
Example /  
Ejemplo

**IN.DKL.L**  
Cilindros de chaves iguais /  
Key alike cylinders /  
Cilindros de llaves iguales.

**IN.DKQ.32**

Mecanismo de janela DK com interior metálico com 4 posições / DK 4 positions mechanism with metallic body / Mecanismo de ventana DK de 4 posiciones con el metal interior.

**IN.DKQ.37**

Mecanismo de janela DK com interior metálico com 4 posições / DK 4 positions mechanism with metallic body / Mecanismo de ventana DK de 4 posiciones con el metal interior.

**IN.DKQ.60**

Mecanismo de janela DK com interior metálico com 4 posições / DK 4 positions mechanism with metallic body / Mecanismo de ventana DK de 4 posiciones con el metal interior.



IN.00.107.SR  
+  
IN.DKQ  
Exemplo /  
Example /  
Ejemplo



MATERIAL: EN 1.4301 / AISI 304

ACABAMENTO / FINISH / ACABADO: STANDARD: SATINADO / SATIN / SATIN

OPTIONAL: PVD TITANIUM COATED .TB / .TG / .TCO / .TCH

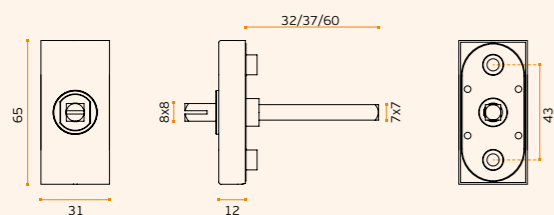
**IN.DKL**

Mecanismo de janela DK com interior metálico de 4 posições / DK 4 positions mechanism with metallic body / Mecanismo de ventana DK de 4 posiciones con el metal interior.

**IN.DKL.P**

Mecanismo de janela DK com interior metálico de 4 posições / DK 4 positions mechanism with metallic body / Mecanismo de ventana DK de 4 posiciones con el metal interior.



IN.DKL



IN.DKL.P

MATERIAL: EN 1.4301 / AISI 304

ACABAMENTO / FINISH / ACABADO: SATINADO / SATIN / SATIN

MATERIAL: EN 1.4301 / AISI 304

ACABAMENTO / FINISH / ACABADO: POLIDO / POLISHED / POLIDO

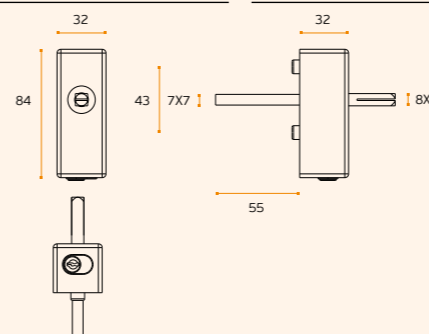



## MECANISMOS PARA JANELA DK / DK WINDOW MECHANISMS / MECANISMOS DK PARA VENTANA.

**IN.DKA**

Mecanismo de janela DK com interior metálico de 4 posições / DK 4 positions mechanism with metallic body / Mecanismo de ventana DK de 4 posiciones con el metal interior.

**MATERIAL:** EN 1.4301 / AISI 304

**ACABAMENTO / FINISH / ACABADO:**  
 SATINADO / SATIN / SATIN

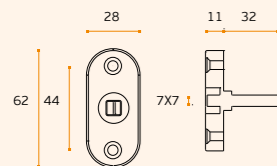
**IN.00.437.DK**

Mecanismo de janela DK com interior metálico de 4 posições / DK 4 positions mechanism with metallic body / Mecanismo de ventana DK de 4 posiciones con el metal interior.

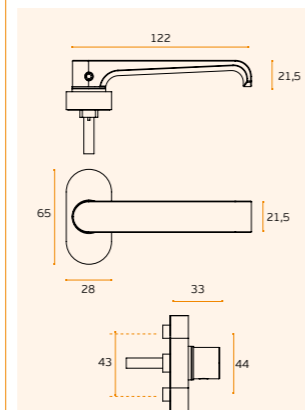

**.P**  
 Mirror finish

**.TB**  
 PVD  
 Titanium black

**.TG**  
 PVD  
 Titanium gold

**.TCO**  
 PVD  
 Titanium copper

**.TCH**  
 PVD  
 Titanium chocolate



IMAGE / IMAGEM:  
 IN.00.168 + IN.DKS

**IN.DKB**

Mecanismo de janela DK com interior metálico de 4 posições / DK 4 positions mechanism with metallic body / Mecanismo de ventana DK de 4 posiciones con el metal interior.

**MATERIAL:** EN 1.4301 / AISI 304

**ACABAMENTO / FINISH / ACABADO:**  
 SATINADO / SATIN / SATIN

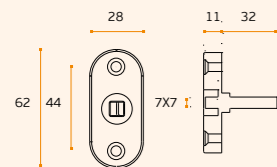

NEW

**IN.DKS**

Mecanismo de janela de batente, para séries de câmara europeia, interior em aço inoxidável de 4 posições compatíveis com puxadores JNF / Mechanism for casement window, for European camera series, 4 position stainless steel interior, compatible with JNF handles / Mecanismo para ventana abatible, para la serie de cámaras europeas, interior de acero inoxidable de 4 posiciones, compatible con las manillas JNF.

**.TB** **.TG** **.TCO** **.TCH**

**MATERIAL:** EN 1.4301 / AISI 304

**ACABAMENTO / FINISH / ACABADO:**  
 SATINADO / SATIN / SATIN

**OPTIONAL:** PVD TITANIUM COATED

**.TB / .TG / .TCO / .TCH**

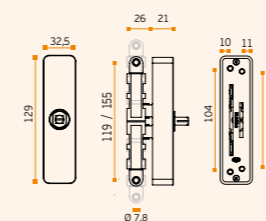

NEW

**IN.DKT**

Mecanismo de janela de oscilo batente, para séries de câmara europeia, interior em aço inoxidável de 4 posições compatíveis com puxadores JNF / Oscillating hinged window mechanism, for European camera series, 4 position stainless steel interior compatible with JNF handles. / Mecanismo de ventana abatible oscilante, para la serie de cámaras europeas, interior de acero inoxidable de 4 posiciones compatible con las manillas JNF.

**.TB** **.TG** **.TCO** **.TCH**

**MATERIAL:** EN 1.4301 / AISI 304

**ACABAMENTO / FINISH / ACABADO:**  
 SATINADO / SATIN / SATIN

**OPTIONAL:** PVD TITANIUM COATED

**.TB / .TG / .TCO / .TCH**

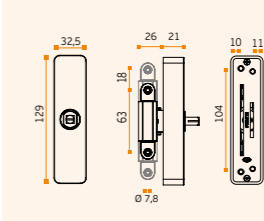

## MECANISMO PORTA DE CORRER ELEVADORA / MECHANISM FOR LIFT SLIDING DOOR / MECANISMOS PUERTA CORREDERA ELEVADORA.

**IN.17.120**

**Mecanismo de segurança para janela ou porta de correr elevadora /**  
 Security mechanism for lift sliding window or door /  
 Mecanismo de seguridad para ventana o puerta corredera elevadora.

**MATERIAL:** EN 1.4301 / AISI 304

**ACABAMENTO / FINISH / ACABADO:**  
 STANDARD: SATINADO / SATIN / SATIN

**OPTIONAL:** PVD TITANIUM COATED

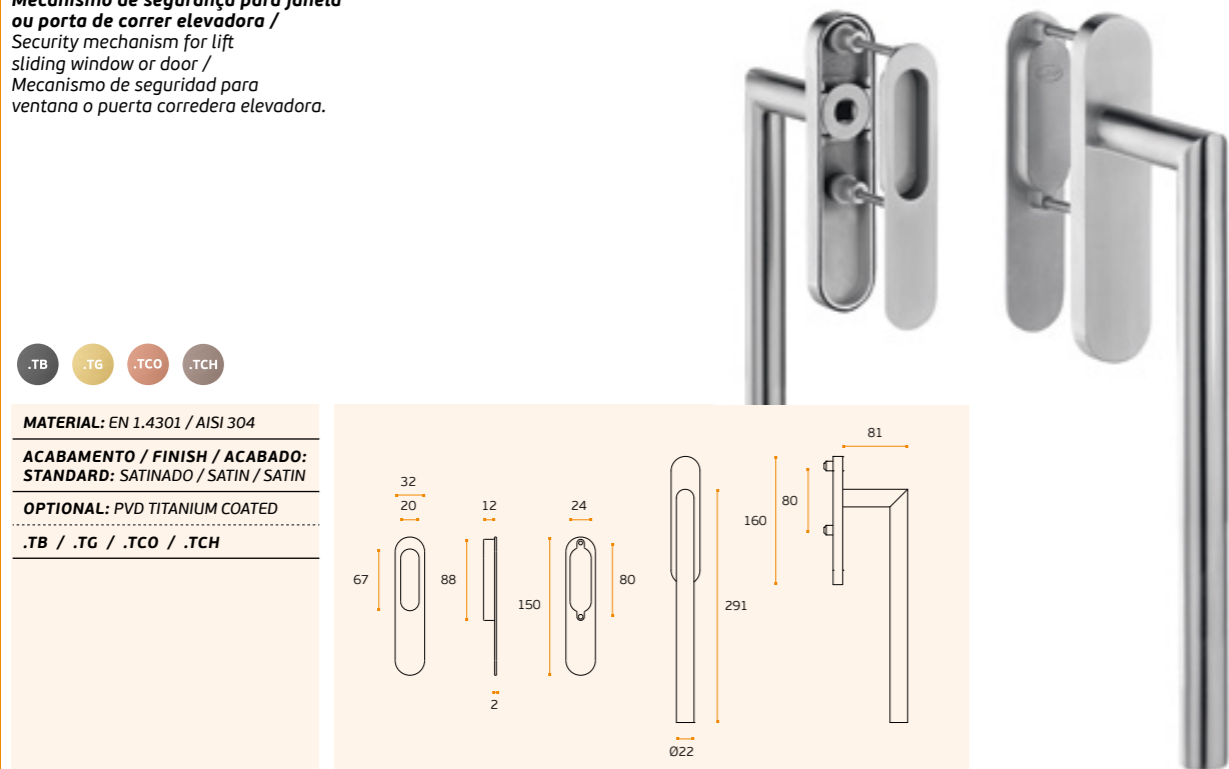
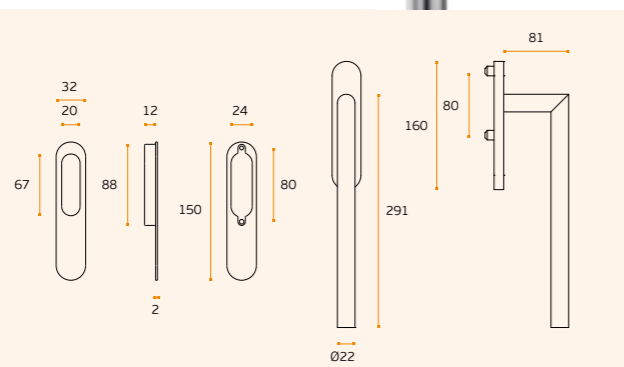
**.TB / .TG / .TCO / .TCH**

**.P**  
 Mirror finish

**.TB**  
 PVD  
 Titanium black

**.TG**  
 PVD  
 Titanium gold

**.TCO**  
 PVD  
 Titanium copper

**.TCH**  
 PVD  
 Titanium chocolate

**.P**  
 Mirror finish

**.TB**  
 PVD  
 Titanium black

**.TG**  
 PVD  
 Titanium gold

**.TCO**  
 PVD  
 Titanium copper

**.TCH**  
 PVD  
 Titanium chocolate
**IN.17.121.1**

**Mecanismo de segurança para janela ou porta de correr elevadora /**  
 Security mechanism for lift sliding window or door /  
 Mecanismo de seguridad para ventana o puerta corredera elevadora.

**MATERIAL:** EN 1.4301 / AISI 304

**ACABAMENTO / FINISH / ACABADO:**  
 STANDARD: SATINADO / SATIN / SATIN

**OPTIONAL:** PVD TITANIUM COATED

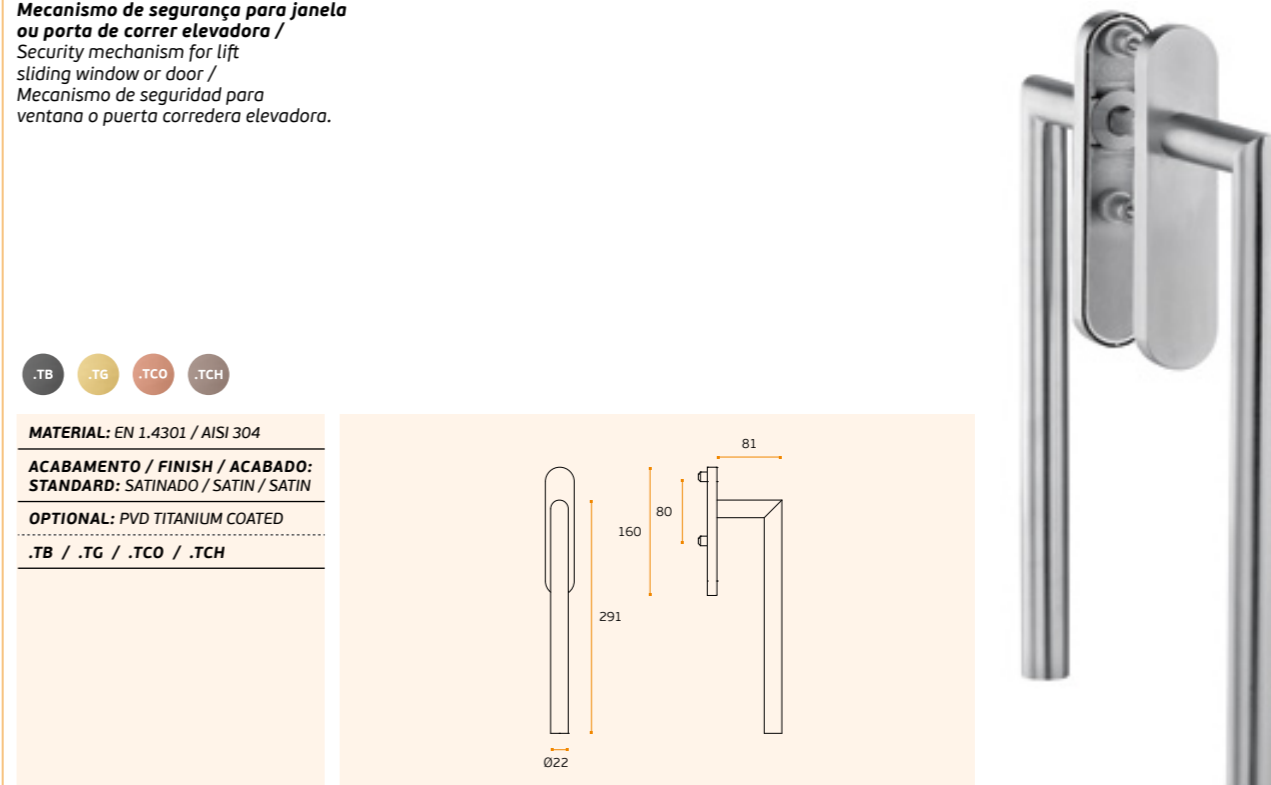
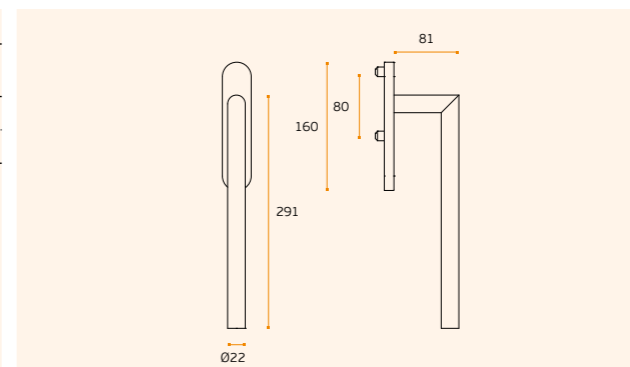
**.TB / .TG / .TCO / .TCH**
**IN.17.120.1**

**Mecanismo de segurança para janela ou porta de correr elevadora /**  
 Security mechanism for lift sliding window or door /  
 Mecanismo de seguridad para ventana o puerta corredera elevadora.

**MATERIAL:** EN 1.4301 / AISI 304

**ACABAMENTO / FINISH / ACABADO:**  
 STANDARD: SATINADO / SATIN / SATIN

**OPTIONAL:** PVD TITANIUM COATED

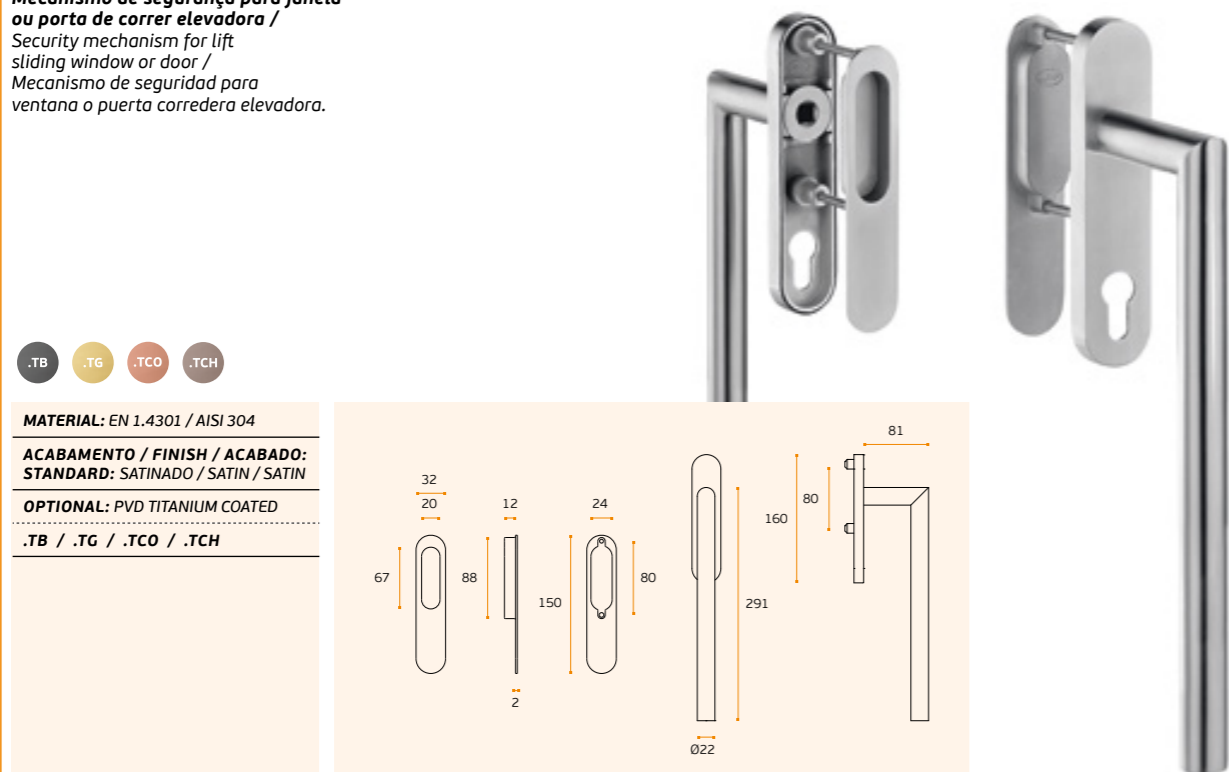
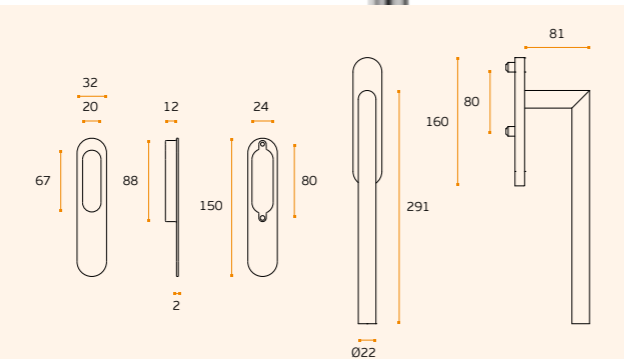
**.TB / .TG / .TCO / .TCH**
**IN.17.121**

**Mecanismo de segurança para janela ou porta de correr elevadora /**  
 Security mechanism for lift sliding window or door /  
 Mecanismo de seguridad para ventana o puerta corredera elevadora.

**MATERIAL:** EN 1.4301 / AISI 304

**ACABAMENTO / FINISH / ACABADO:**  
 STANDARD: SATINADO / SATIN / SATIN

**OPTIONAL:** PVD TITANIUM COATED

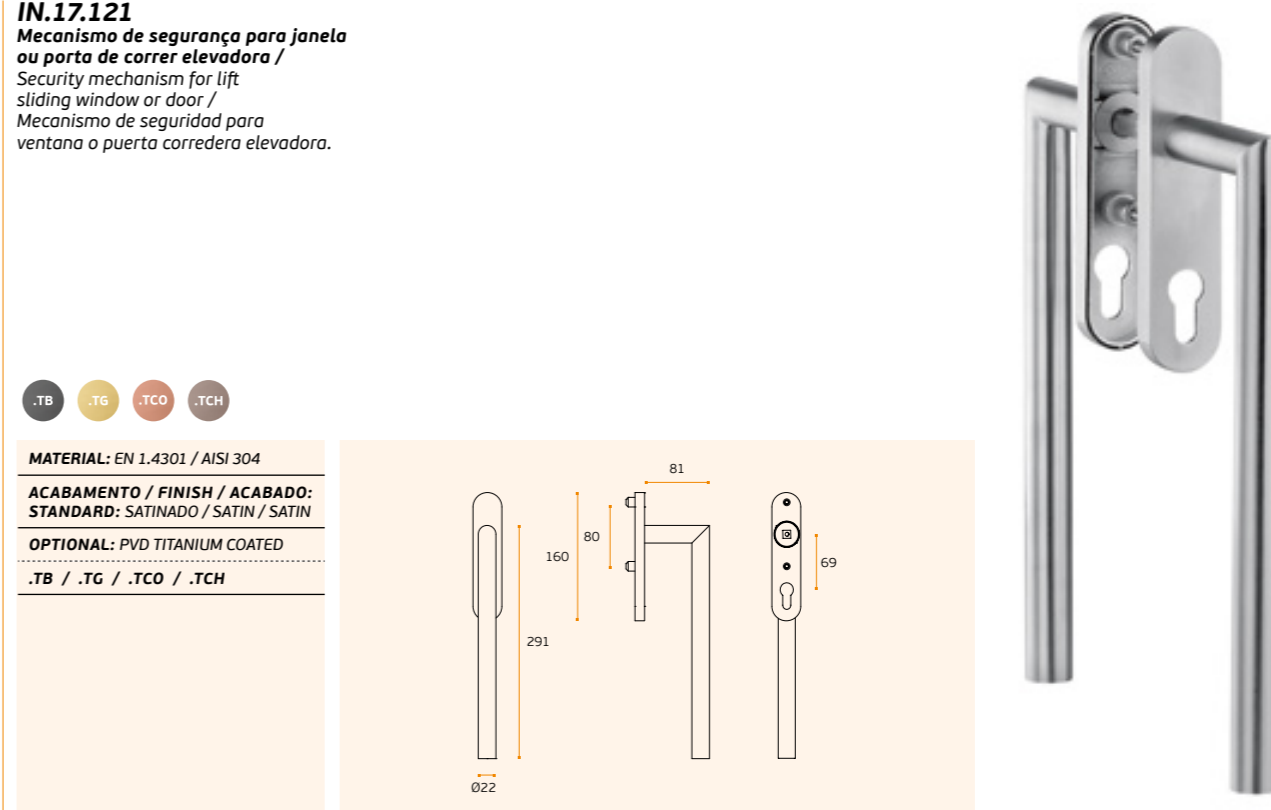
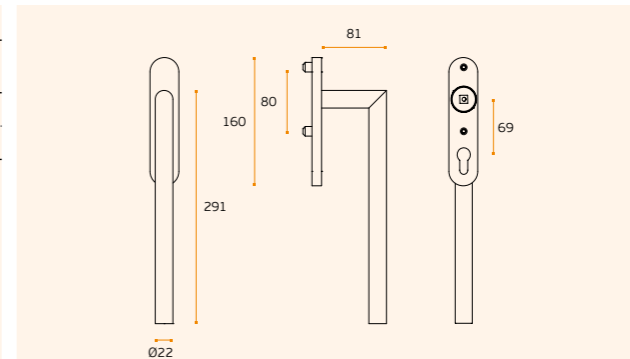
**.TB / .TG / .TCO / .TCH**



## MECANISMO PORTA DE CORRER ELEVADORA / MECHANISM FOR LIFT SLIDING DOOR / MECANISMOS PUERTA CORREDERA ELEVADORA.

**IN.17.122**

**Mecanismo de segurança para janela  
 ou porta de correr elevadora /**  
 Security mechanism for lift  
 sliding window or door /  
 Mecanismo de seguridad para  
 ventana o puerta corredera elevadora.

**.TB** **.TG** **.TCO** **.TCH**

**MATERIAL:** EN 1.4301 / AISI 304

**ACABAMENTO / FINISH / ACABADO:**  
 STANDARD: SATINADO / SATIN / SATIN

**OPTIONAL:** PVD TITANIUM COATED

**.TB / .TG / .TCO / .TCH**

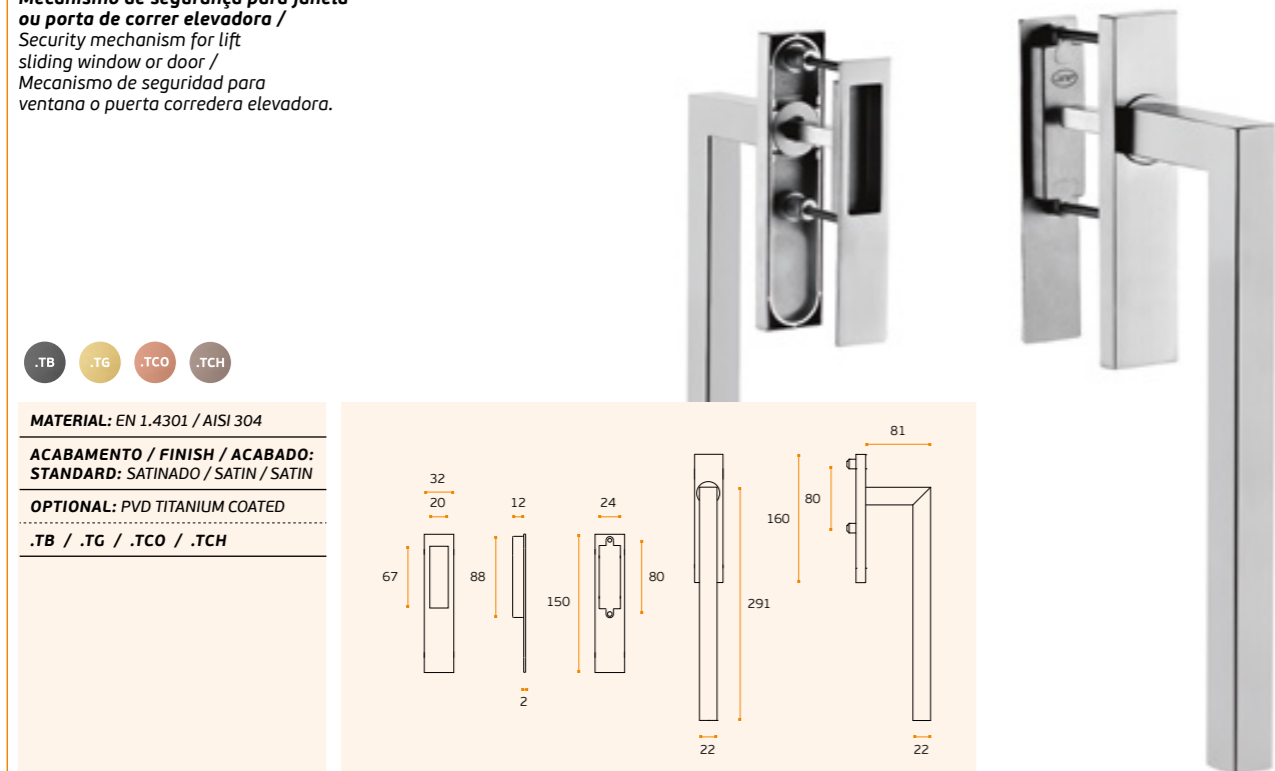
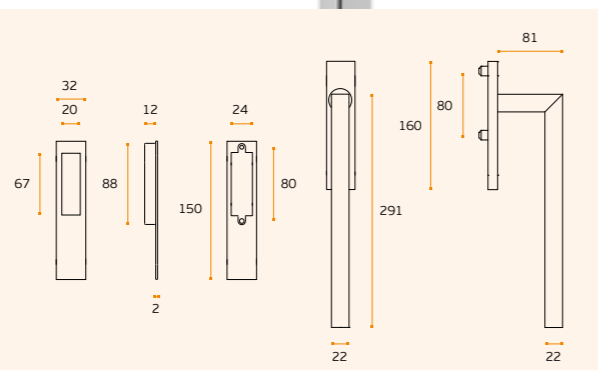

**.P**  
 Mirror  
 finish

**.TB**  
 PVD  
 Titanium  
 black

**.TG**  
 PVD  
 Titanium  
 gold

**.TCO**  
 PVD  
 Titanium  
 copper

**.TCH**  
 PVD  
 Titanium  
 chocolate

**.P**  
 Mirror  
 finish

**.TB**  
 PVD  
 Titanium  
 black

**.TG**  
 PVD  
 Titanium  
 gold

**.TCO**  
 PVD  
 Titanium  
 copper

**.TCH**  
 PVD  
 Titanium  
 chocolate

**IN.17.123.1**

**Mecanismo de segurança para janela  
 ou porta de correr elevadora /**  
 Security mechanism for lift  
 sliding window or door /  
 Mecanismo de seguridad para  
 ventana o puerta corredera elevadora.

**.TB** **.TG** **.TCO** **.TCH**

**MATERIAL:** EN 1.4301 / AISI 304

**ACABAMENTO / FINISH / ACABADO:**  
 STANDARD: SATINADO / SATIN / SATIN

**OPTIONAL:** PVD TITANIUM COATED

**.TB / .TG / .TCO / .TCH**

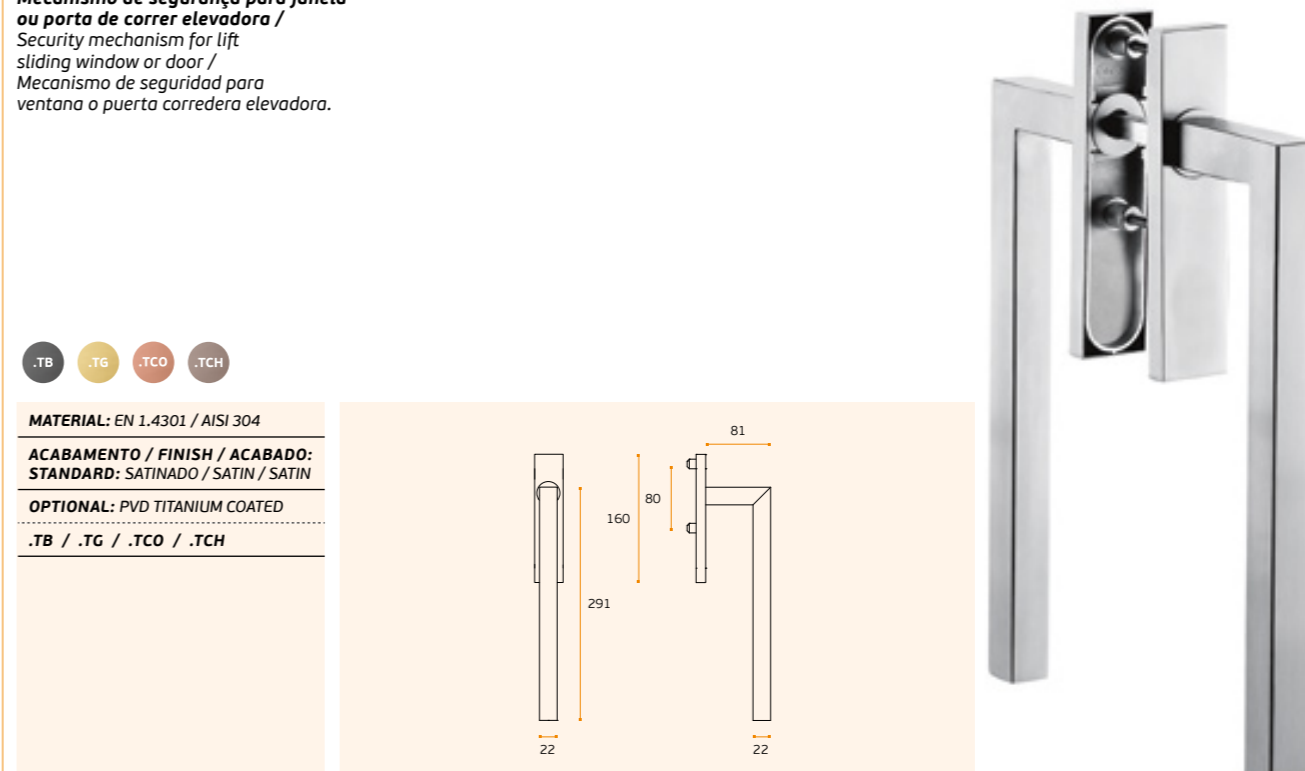
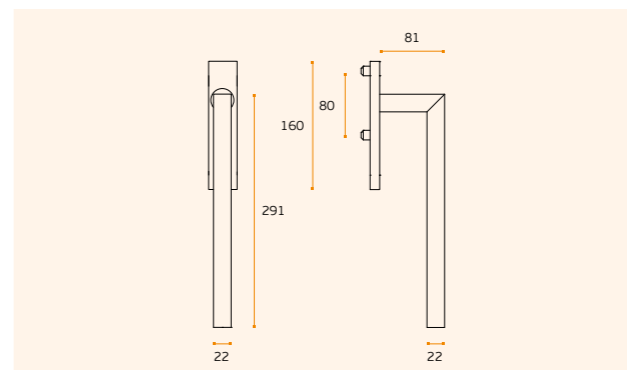
**IN.17.122.1**

**Mecanismo de segurança para janela  
 ou porta de correr elevadora /**  
 Security mechanism for lift  
 sliding window or door /  
 Mecanismo de seguridad para  
 ventana o puerta corredera elevadora.

**.TB** **.TG** **.TCO** **.TCH**

**MATERIAL:** EN 1.4301 / AISI 304

**ACABAMENTO / FINISH / ACABADO:**  
 STANDARD: SATINADO / SATIN / SATIN

**OPTIONAL:** PVD TITANIUM COATED

**.TB / .TG / .TCO / .TCH**

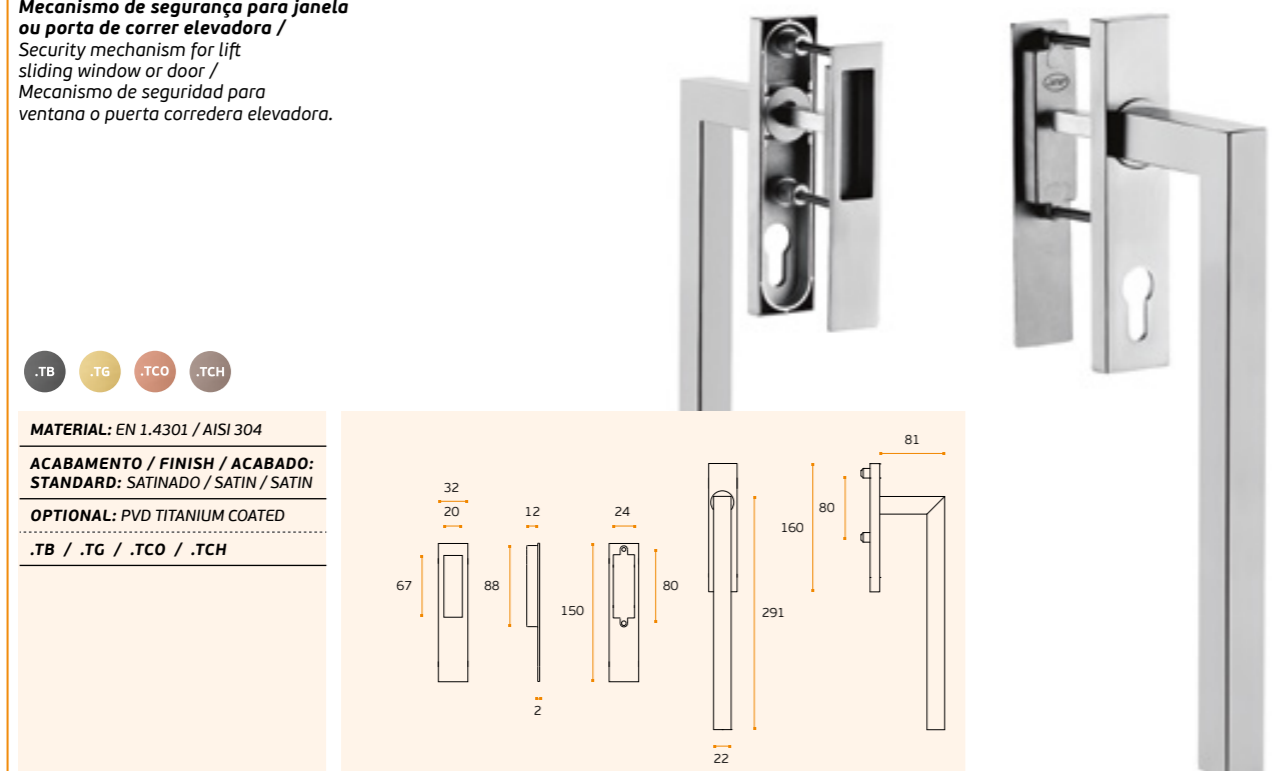
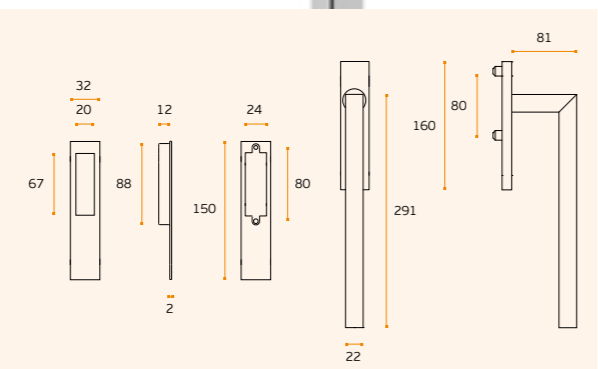
**IN.17.123**

**Mecanismo de segurança para janela  
 ou porta de correr elevadora /**  
 Security mechanism for lift  
 sliding window or door /  
 Mecanismo de seguridad para  
 ventana o puerta corredera elevadora.

**.TB** **.TG** **.TCO** **.TCH**

**MATERIAL:** EN 1.4301 / AISI 304

**ACABAMENTO / FINISH / ACABADO:**  
 STANDARD: SATINADO / SATIN / SATIN

**OPTIONAL:** PVD TITANIUM COATED

**.TB / .TG / .TCO / .TCH**

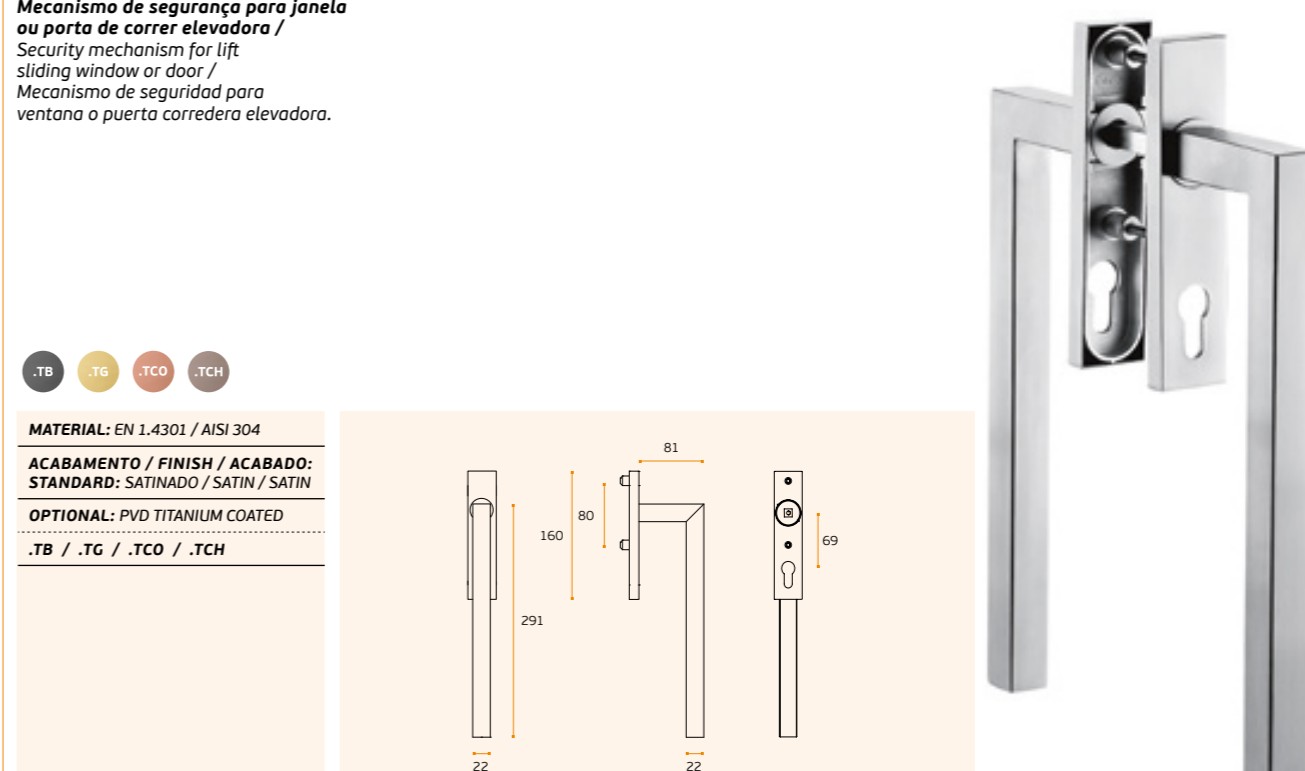
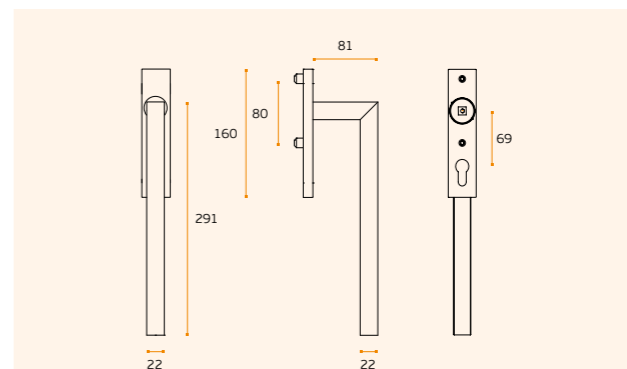

## MECANISMO PORTA DE CORRER ELEVADORA / MECHANISM FOR LIFT SLIDING DOOR / MECANISMOS PUERTA CORREDERA ELEVADORA.

NEW

### IN.17.145.KN.1

#### NATUR WATCH

Mecanismo de segurança para janela ou porta de  
correr elevadora / Security mechanism for lift sliding  
window or door / Mecanismo de seguridad para  
ventana o puerta corredera elevadora.

.TB .TG .TCO .TCH

MATERIAL: EN 1.4301 / AISI 304

ACABAMENTO / FINISH / ACABADO:  
STANDARD: SATINADO / SATIN / SATIN

OPTIONAL: PVD TITANIUM COATED

.TB / .TG / .TCO / .TCH

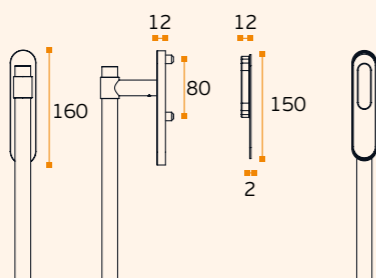
.P  
Mirror  
finish.TB  
PVD  
Titanium  
black.TG  
PVD  
Titanium  
gold.TCO  
PVD  
Titanium  
copper.TCH  
PVD  
Titanium  
chocolate.P  
Mirror  
finish.TB  
PVD  
Titanium  
black.TG  
PVD  
Titanium  
gold.TCO  
PVD  
Titanium  
copper.TCH  
PVD  
Titanium  
chocolate

NEW

### IN.17.145.KN.3

#### NATUR WATCH

Mecanismo de segurança para janela ou porta de  
correr elevadora / Security mechanism for lift sliding  
window or door / Mecanismo de seguridad para ventana  
o puerta corredera elevadora.

.TB .TG .TCO .TCH

MATERIAL: EN 1.4301 / AISI 304

ACABAMENTO / FINISH / ACABADO:  
STANDARD: SATINADO / SATIN / SATIN

OPTIONAL: PVD TITANIUM COATED

.TB / .TG / .TCO / .TCH

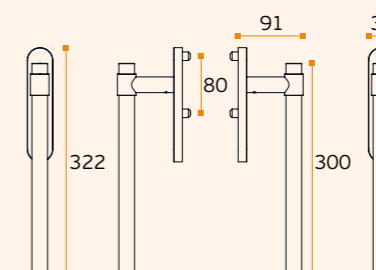

NEW

### IN.17.145.KN.2

#### NATUR WATCH

Mecanismo de segurança para janela  
ou porta de correr elevadora / Security  
mechanism for lift sliding window or door  
/ Mecanismo de seguridad para ventana o  
puerta corredera elevadora.

.TB .TG .TCO .TCH

MATERIAL: EN 1.4301 / AISI 304

ACABAMENTO / FINISH / ACABADO:  
STANDARD: SATINADO / SATIN / SATIN

OPTIONAL: PVD TITANIUM COATED

.TB / .TG / .TCO / .TCH

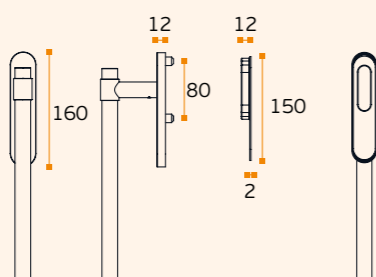

NEW

### IN.17.145.KN.4

#### NATUR WATCH

Mecanismo de segurança para janela  
ou porta de correr elevadora / Security  
mechanism for lift sliding window or door  
/ Mecanismo de seguridad para ventana o  
puerta corredera elevadora.

.TB .TG .TCO .TCH

MATERIAL: EN 1.4301 / AISI 304

ACABAMENTO / FINISH / ACABADO:  
STANDARD: SATINADO / SATIN / SATIN

OPTIONAL: PVD TITANIUM COATED

.TB / .TG / .TCO / .TCH

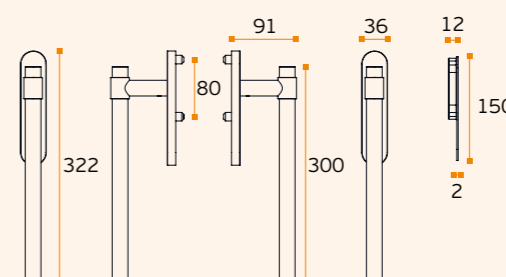



# MECANISMO PORTA DE CORRER ELEVADORA / MECHANISM FOR LIFT SLIDING DOOR / MECANISMOS PUERTA CORREDERA ELEVADORA.



# ACESSÓRIOS PARA PUXADORES / ACCESSORIES FOR LEVER HANDLES / ACCESORIOS PARA MANILLAS.

Manual de  
instruções /  
Instructions  
manual /  
Manual de  
instrucciones.  
PDF format



## IN.08.EP1

Ferramenta profissional para  
instalação de puxadores JNF.  
Facilita a montagem e reduz  
o tempo desta operação para  
alguns segundos /

Professional tooling, to install JNF  
door handles. The assembling work  
will be easy and will spend only a few  
seconds /  
Herramienta profesional para la  
instalación de manillas JNF. El  
montaje será muy fácil y se efectua  
en pocos segundos.

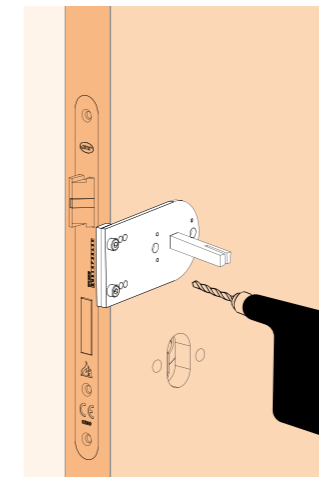

## IN.08.EP2

Ferramenta profissional para  
instalação de puxadores JNF.  
Facilita a montagem e reduz  
o tempo desta operação para  
alguns segundos. Aplicável:

RB08M - Q09M - RC08M - QC08M /  
Tooling to install JNF roses. The  
assembling work will be easy and will  
spend only a few seconds. Applicable:  
RB08M - Q09M - RC08M - QC08M /  
Herramienta para la instalación de  
roseta JNF. El montaje será muy  
fácil y se efectua en pocos segundos.  
Se aplica: RB08M - Q09M - RC08M  
- QC08M

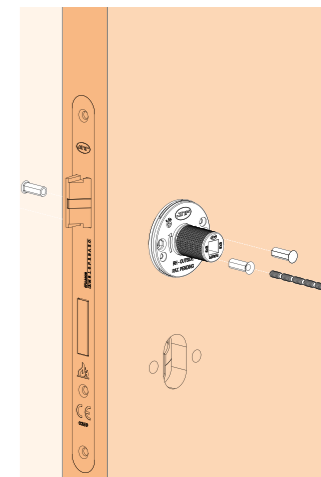

## IN.08.CPF

Acessório para fixação de puxadores.  
Permite transformar um puxador de muleta  
num puxador fixo. Permite usar parafusos  
passantes e utiliza quadra 8x8mm /

Lever handle fixing accessory. Allows the  
transformation of a rotating handle into a fixing  
handle. Allows the use of passing screws and  
uses 8x8mm spindle / Accesorio para fijación de  
manillas. Permite la transformación de una manilla  
rotativa en una manilla fija. Permite el uso de  
tornillos pasantes y utiliza un cuadradillo 8x8mm.

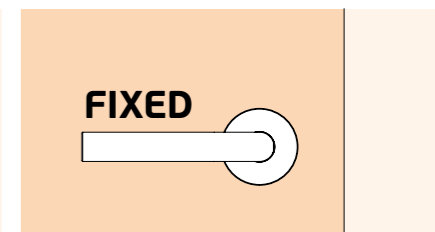
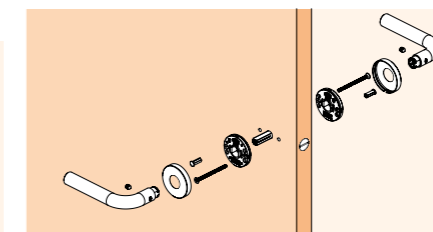
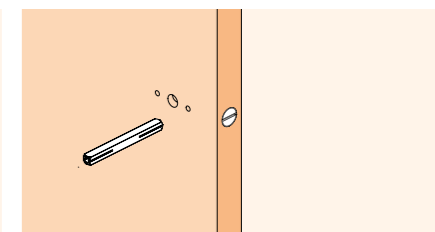
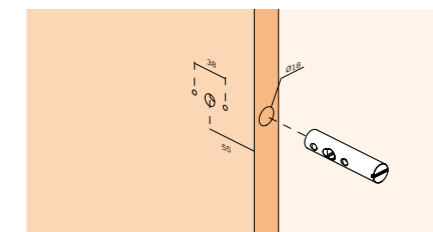
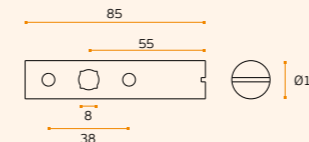

## IN.08.BFF.C

Base redonda para fixação de  
puxador fixo /  
Round base for knob fixing /  
Base redonda para sujecion  
de pomo fijo.



## IN.08.BFF.Q

Base quadrada para fixação de  
puxador fixo /  
Square base for knob fixing /  
Base cuadrada para sujecion  
de pomo fijo.



O puxador fixo deve ser roscado com M10 /  
The fixed knob must have M10 thread /  
Lo pomo es suministrado con rosca M10.

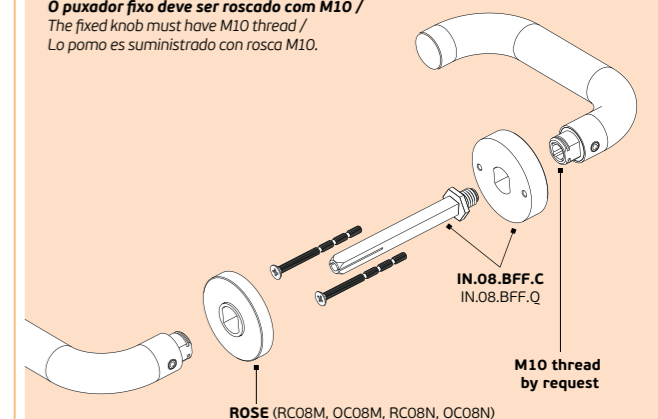

## ACESSÓRIOS PARA PUXADORES / ACCESSORIES FOR LEVER HANDLES / ACCESORIOS PARA MANILLAS.

**IN.08.BFPG**

Base para fixação de puxador fixo.  
Para vidro (com adesivo) / Fitting  
system for outdoor knob fixing. For  
glass (with glue) / Base de sujeción de  
pomo fijo. Para cristal (con pegamento).

**IN.08.BFPE**

Base para fixação de puxador fixo /  
Fitting system for outdoor knob fixing /  
Base de sujeción de pomo fijo.

**IN.08.BCP**

Base para fixação de puxador fixo /  
Fitting system for outdoor knob fixing /  
Base de sujeción de pomo fijo.

**IN.08.BRP**

Base para fixação de puxador fixo /  
Fitting system for outdoor knob fixing /  
Base de sujeción de pomo fijo.



.P  
Mirror  
finish

.TB  
PVD  
Titanium  
black

.TG  
PVD  
Titanium  
gold

.TCO  
PVD  
Titanium  
copper

.TCH  
PVD  
Titanium  
chocolate

**IN.08.BQP**

Base para fixação de puxador fixo /  
Fitting system for outdoor knob fixing /  
Base de sujeción de pomo fijo.

**IN.08.BFP**

Base para fixação de puxador fixo /  
Fitting system for outdoor knob fixing /  
Base de sujeción de pomo fijo

**IN.08.BFPH**

Base para fixação de puxador fixo  
(M8) / Fitting system for outdoor  
knob fixing (M8) / Base de sujeción de  
pomo fijo (M8)

**IN.08.TOOL**

Ferramenta para remoção de  
espelho de roseta /  
Rose cover removal tool /  
Herramienta para remoción del  
escudo embellecedor.

**IN.08.CS**

Quadra 6x6mm x 110mm /  
Zinc plated 6x6mm spindle with 110mm /  
Cuadradillo acero zincado de 6x6mm con 110mm.

**IN.08.CP**

Quadra interrompida 8x8mm nas extremidades e 9x9mm no centro  
para fechaduras anti-pânico / Interrupted zinc plated spindle 8x8mm in  
the end and 9x9mm in the middle to use in antipanic locks / Cuadradillo  
interrumpido de acero zincado 8x8mm en los topes y 9x9mm no medio para  
aplicar en cerraduras antipánico.

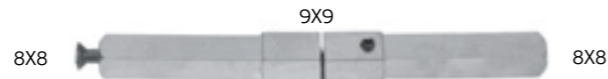
**IN.08.QE**

Quadra elástica 110mm / Elastic zinc plated spindle with 110mm /  
Cuadradillo acero zincado con 110mm.

**IN.08.AQP.R / IN.08.AQP.R80**

Quadra elástica 8x8mm para puxador só de um lado em aço zincado /  
Elastic 8x8mm square for one side knob in zinc plated steel / Cuadradillo elástico  
8x8mm para manilla de uno solo lado en acero zincado.

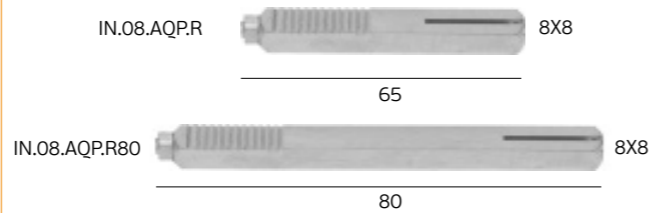
**IN.08.AQP.FR**

Quadra 8x8mm interrompida com M10 do lado oposto para puxador fixo  
/ Interrupted 8x8mm spindle with M10 in the opposite side for fixed knob /  
Cuadradillo interrumpido de 8x8mm con M10 en el lado opuesto para pomo fijo.

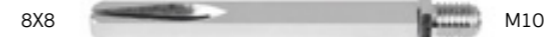
**IN.08.CR.6 | IN.08.CR.8 | IN.08.CR.9**

Quadra elástica de redução / Reductor elastic square / Cuadradillo reductor.

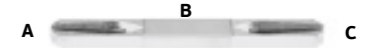

| A   | B       | C   |
|-----|---------|-----|
| 8X8 | 8,5X8,5 | 8X8 |
| 6X6 | 8X8     | 6X6 |
| 8X8 | 9X9     | -   |

**IN.08.R6/8N | IN.08.R8/9N | IN.08.R7/8N**

Reductor de quadra em nylon / Square reductor in nylon /  
Reductor de cuadradillo en nylon.

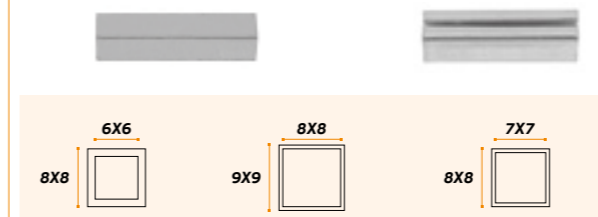
**IN.08.R6/8M | IN.08.R8/9M | IN.08.R7/8M**

Reductor de quadra metálico /  
Metallic square reductor / Reductor metálico de cuadradillo

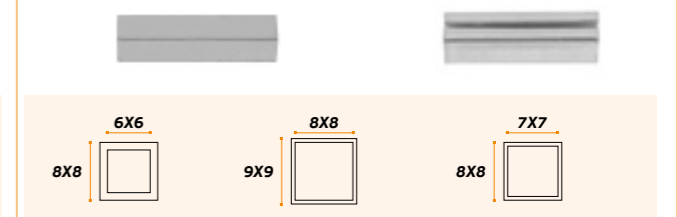
**IN.08.R4**

Quadra redutora para fecho WC / Reducing spindle for snib indicator /  
Cuadradillo reductor para condeña de baño.  
6X6 - 4X4

**IN.08.R5**

Quadra redutora para fecho WC / Reducing spindle for snib indicator /  
Cuadradillo reductor para condeña de baño.  
6X6 - 5X5

**IN.08.PLI.N**

Par de parafusos de ligação /  
Set of connecting screws /  
Juego de tornillos de union.

**IN.08.PLI.40**

Par de parafusos de ligação em  
aço inoxidável / Set of connecting  
screws in stainless steel / Juego de  
tornillos de union en acero inox.  
40 > 44mm

**IN.08.PLI.35**

Par de parafusos de ligação em  
aço inoxidável / Set of connecting  
screws in stainless steel / Juego de  
tornillos de union en acero inox.  
35 > 39mm

**IN.08.PLI.45**

Par de parafusos de ligação em  
aço inoxidável / Set of connecting  
screws in stainless steel / Juego de  
tornillos de union en acero inox.  
45 > 49mm

**913.BK ALLEN SET**

Conjunto de parafusos allen com selante de rosca + chave / Set allen  
screws with thread sealant + allen key / Conjunto de tornillos allen con  
pegamento de rosca + llave.

